WEATHER FORECASTS

The barometer remains low over the Interior, and fine warm weather from the Coast to Alberta. Rain has been general in Saskatchewan and Manitoba.

The Daily Colonist.

(ESTABLISHED 1858)

COLONIST TELEPHONES
Business Office — 11
Circulation — 12
Job Printing — 197
Editorial Rooms — 80
Editor — 2111

NO. 177—SIXTY-EIGHTH YEAR | VICTORIA, BRITISH COLUMBIA, SUNDAY, JULY 4, 1926 | THIRTY-SIX PAGES

HAVRE-PARIS TRAIN WRECKED

Thunderstorm Causes Washout and Express Connecting With Atlantic Steamers Is Derailed Near Versailles

TWENTY KILLED, FIFTY INJURED

Some Passengers on Ocean Boats Had Gone on Earlier Train, Others Had Waited for Morning

PARIS, July 3.—Twenty bodies had been recovered late tonight from the wreck of the Havre-Paris express which was derailed near Acheres earlier in the evening. All of the dead were French.

Among the sixty or more injured, French predominated.

Many Americans who were at Havre, bound for Paris, instead of proceeding on this train, had left on an earlier train in the afternoon to reach Paris in time to join the Independence Day Celebration. The others decided to pass the night at Havre.

A washout of part of the railroad tracks caused by a heavy thunderstorm, was reported to have caused the derailment.

Sixty ambulances was summoned from Paris to the scene of the accident, which is known as "Les Ambassadeurs," and is not far from Versailles.

FRENCH FINANCE EXPERTS REPORT

BALANCED BUDGETS, STABILIZED EXCHANGE AND SINKING FUNDS NECESSARY

Period of Transition Recommended Pending Final Stabilization of Franc—New Taxes Required

PARIS, July 3.—The experts' committee, which was charged by the Government with examination of the financial situation, finds in its report that three things are necessary for a lasting solution.

First is "super equilibrium" of the budget; second, stabilization of exchange, and, third, establishment of a sinking fund for interior and external debts.

To make the budget safe against changes in the situation, it suggests some new indirect taxes. For the stabilization of the franc, it insists that all foreign debts must be settled, the settlement promptly ratified, and arrangements made for credits or loans in foreign currency.

For the sinking fund, it suggests an organization separate from the treasury to take charge of the national defence bonds and gradually retire them through the working of the fund, which would be supplied in the first instance by part of the proceeds of a foreign loan or credit.

Transition Period

The report will probably provide for a period of transition preceding final stabilization of the franc, in order to give time for the new policy to have an effect and to facilitate the readjustment of business, especially export trade, to the changed conditions.

Details of the measures proposed may undergo some changes before the report is given final consideration tomorrow.

from the Colonist Tower

Sunday, July 4

185th Day, 1926

THE WEATHER

Victoria and Vicinity—Moderate to fresh westerly winds, continued fair and moderately warm.

Sun Rises: 4:18 o'clock.
Sun Sets: 8:16 o'clock.

High Tide: 10:31 p.m., 8.8 feet.
Low Tide: 5:29 a.m., 3.9 feet.

Deep Sea Shipping

Departures—
(Sunday)—Emma Alexander, for California, 9 a.m.

Sport

Seaforth Highlanders win President's Match at Heal's.
Ross Somerville is Canadian golf champion.
Sammy Mandell takes lightweight title from Rocky Kansas.
N. Corfield wins Davey Cup tennis, "Kitty McKane" wins women's title at Wimbledon.
Jack Beresford wins Diamond Sculls.
Soccer Results—
England, 7; Winnipeg, 0.
Cumberland, 1; Nanaimo, 0.
Audrey Griffin wins 220 swimming championship.
Cricket Results—
Victoria, 174; Harlequins, 60.
University Incogs., 150, Two C's, 161.

The News

Local and Provincial—
Mount Sicker ore, previously penalized because of its high percentage of zinc, will be treated at ore separation plant at Ladysmith.
Port Albernians push way through marsh and cross mountain between Alberni Canal and Victoria.
Curtis Point Auto Camp is increasing in favor with tourists.
Dominion, Imperial and Foreign—
Mr. Amundsen says last farewell.
Havre-Paris express in accident.
Messrs. Wells and Evans now on Empress of Asia.
Railway Commission sits in Province this week.
French war veterans protest debt settlement.
Death of Sir Adolph Tuck.

Mayor of Montreal Will Visit Here Soon

MR. MEDERIC MARTIN

The chief magistrate of Canada's largest city, is expected with the University of Montreal touring party, due here on July 13. His predecessor visited here last July.

LADYSMITH PLANT TO START UP SOON

SMELTER IS TO BE REFITTED WITHOUT DELAY FOR NEW PROCESS

Mount Sicker Ore, Which Was Formerly Penalized, Will Be Used at Once

In the course of about two months, it is anticipated that the ore separation works at Ladysmith will be in operation for taking care of products of Coast mines which contain zinc or lead, or both of them, in conjunction with other mineral contents.

For some time, Mr. Herbert Carmichael and Mr. H. B. Thomson, of this city, associated with some other investors, have been investigating the process which is now to be put into use, and the bringing of the plant of the Ladysmith smelter into condition to take care of the ore will be proceeded with without delay.

Mr. David McBride, who has had experience with this line of work, arrived here a few weeks ago with Mr. Carmichael, and will remain to take charge of the plant at Ladysmith.

New machinery is being ordered, and this will be put into use with the equipment now on the ground in carrying out the plans of the new owners. It is the intention to use gas, which will be manufactured by the owners on the ground.

Mount Sicker Ore to Be Used

The decision to start up the plant at Ladysmith carries with it also the announcement that the same owners will utilize ore from Mount Sicker as the basis of supply at the start. Work is now going on at Mount Sicker looking to the opening up of new ore bodies there, and a tunnel is being driven through the Lenora with the ultimate design of tapping ore bodies in the Tyee.

At present the tunnel is in about 700 feet. At that point water was encountered, which will require the installation of a pump. This delays the work a little, but it is expected soon to resume the driving of this main tunnel.

Tyee Ore on Hand

The Tyee, which in former years shipped a great amount of ore to the smelter, is one of the producers which the present process is adapted to meet. In conjunction with the copper contents of the Tyee there is considerable zinc. Under the process of smelting by the ordinary methods it was impossible to treat the ore when it ran more than four per cent zinc.

The result was that when the smelter shut down there was at the Tyee 70,000 tons of ore in sight that could not be treated at the smelter in consequence of the fact that it carried about nine per cent zinc. This will at once be shipped to the Ladysmith works when the new plant is installed.

Before the plant is ready at Ladysmith it will be necessary to have bunkers for the handling of ore which may be received there. This matter will be attended to without delay.

Will Meet Want

On the Pacific Coast in this Province and in Alaska, there is a vast amount of ore that contains zinc and lead. In the past this class of ore has been heavily penalized owing to the fact that the ordinary smelter was not able to separate the ore into its constituent parts without loss of one or other of the constituents.

The new process of separation does away with this situation, and the lead and zinc can be separated from the other metals and made available. In connection with the process there are a number of by-products which may be recovered and which will be of use in an industrial way, adding to the returns from the plant.

The opening up of the plant will, therefore, be a boon to the many owners of mining properties on the Coast who have in the past been heavily penalized in the treatment of their ores or have had to allow the mines in many instances to remain idle.

Women Orators In Hyde Park Ask for Rights

LONDON, July 3.—From fifteen platforms in Hyde Park British women today demanded political equality with men.

Although their demonstration was not accompanied by the militancy of the days of the early suffrage leaders the speakers hurled vigorous oratorical attacks against their Government for withholding the ballot from women until they are thirty years old, although men are enfranchised at the age of twenty-one. Strenuous attacks also were directed against the refusal of the House of Lords to permit peeresses in their own right to sit in that chamber.

BOARD COMES TO B.C. THIS WEEK

Railway Commissioners Will Sit in Kelowna on Tuesday Next to Hear Dispute Affecting New C.N.R. Branch Line

CASE FOR PROVINCE OPENS FOLLOWING DAY

Supplementary Application to Be Filed for Local Government at Vernon Sitting—Vancouver Sitting July 12

VANCOUVER, July 3.—Vernon will be the scene of the opening of British Columbia's representations to the Board of Railway Commissioners in the general inquiry into the subject of equalization which the board is conducting throughout the Dominion.

The board will sit at Kelowna, July 6, to hear a switching case affecting the new C.N.R. line from Kamloops to Kelowna, and G. G. McGeer, K.C., counsel for the British Columbia Government, stated that he would leave here Sunday night to meet the board at that place.

It is possible that some of the local witnesses will be heard in that city, but the case for this province will not be formally opened until July 7 at Vernon, when Mr. McGeer has announced that he will file a supplementary application to the original petition of this province for removal of the mountain scale.

The board will hear Vernon witnesses Wednesday, and Kamloops witnesses Thursday, arriving in Vancouver Friday, when other business will be dealt with. The equalization inquiry will open in this city on Monday, July 12, according to present plans, and may continue throughout the week, as witnesses will appear representative of every branch of trade and industry in this part of the province.

Mr. McGeer went to Chilliwack tonight to meet Fraser Valley farmers before leaving for Kelowna. The Chilliwack hearing will follow the sittings at Vancouver and New Westminster, and will in turn be followed by a day at Victoria before the board proceeds north to Prince Rupert and Prince George.

FRENCH VETERANS PROTEST WAR DEBT

GREAT DEMONSTRATION TO BE STAGED IN PARIS BY SOLDIERS' ASSOCIATION

Scene of Event Will Be Before Washington's Monument on Place Jena, Near U.S. Embassy

PARIS, July 3.—The first protest on a large scale against parliament ratifying the Washington debt agreement will be staged in Paris, July 11, by French war veterans. A delegation of the veterans has notified Premier Briand to this effect. M. Briand besought a delegation of the veterans to think what a repercussion such a demonstration would have on the negotiations now in progress for stabilization of the franc. The delegates, however, insisted that they would hold their demonstration before the Washington statue in the Place Jena, a stone's throw from the United States Embassy.

The National Union of Combatants has placarded Paris appealing for a big turnout a week from tomorrow. It is asserted in the appeal that France, under the Mellon-Berenger agreement, will have to pay the United States ten billion more gold francs than are due France by Germany under the Dawes plan.

M. Berenger, ambassador to the United States, is rebuked for allowing, as the appeal puts it, the nation to be less favorably treated than other war debtors, even less than Germany.

Andrew Mellon, the United States secretary of the treasury, is criticized for failing to allow the conversion of French promises to pay in negotiable paper ordinary stock exchange obligations.

ISLAND INDIANS WIN COAST CHAMPIONSHIP

Saanich Arm and Westholme Defeat Point Grey and Anacortes in War Canoe Race at Vancouver

VANCOUVER, July 3.—Thousands of persons lined the shores of English Bay here this evening to cheer the husky Indian crews which competed in the canoe races as part of the programme of the third day's sports of the second annual International celebration.

The crews were evenly matched and fought hard for first money. In the eleven-paddle war canoe race, for the Pacific Coast championship, over a three-mile course, Saanich Arm Indians defeated Point Grey. Westholme, former champions, came in third. In this race the canoe of the Anacortes Indians was swamped. It was bailed out by the crew and paddled manfully to the finish.

$75,000 for Mooseheart

CHICAGO, July 3.—Gifts aggregating $75,000 were pledged today in a "shower of gold" at the thirty-eighth annual convention of the Loyal Order of Moose. The money will be used to erect additional buildings for the Moose home and school for orphans at Mooseheart, Illinois.

The Northwest Moose Association, comprising Washington, Oregon, Idaho, and British Columbia, pledged $75,000 for a kindergarten at Mooseheart.

Sir Adolph Tuck, Famous Artist, Dies in London

LONDON, July 3—Sir Adolph Tuck, famous for his Christmas cards, died here today.

Sir Adolph Tuck entered his father's art business in London in 1869 and later inaugurated the first of a series of original Christmas card designs which were exhibited at the Dudley Gallery. He introduced picture postcards into the British Empire in 1894. His Christmas card exhibit stirred so much interest that several well-known artists of the Royal Academy acted as judges. Sir Adolph was born in 1854.

MOTOR CAMP IS WINNING FAVOR

DURATION OF STAY IN CITY IS GREATER THAN TWELVE MONTHS AGO

Curtis Point Campers Include Delegates to Recent Conventions in Victoria

Although the number of motor tourists who have used the Curtis Point automobile camp since it was opened on May 1 is somewhat less than in the corresponding period of 1925, the closing of schools is expected to bring the quota equivalent to that of 1925 before many weeks have passed.

Four cars used the camp prior to its formal opening; thirty-one cars in May utilized its accommodation, while 245 were in receipt of its conveniences in June. On the night of Dominion Day there were forty-three cars in the camp, eighteen of which were new arrivals. The California cars are leading the roster of States represented, with Washington, last year's favorite, a good second.

Staying Longer This Year

Practical proof of the value of the camp to the city is the fact that Mr. R. Davison, of Santa Monica, a camper, has purchased a residence since coming here.

"Do the campers stay long?" is a question often asked of Mr. W. H. Hadley, the popular manager of the camp. In answer, he points to the register, which shows at a glance that the average length of stay is longer this year than twelve months ago.

One of the best features of the effort is the fact that the supporters of the camp come back year after year, one case occurring recently of a family returned for a fourth annual visit.

Delegates Used Camp

British Columbia cars are commencing to reach the camp, among those noted being two families with property interests here, Messrs. E. E. and J. C. Welch, of Vancouver.

The recent conventions in Victoria have brought a number of delegates who used the conveniences of the camp during the sessions downtown.

Mr. F. G. Mills, who has been visiting at the camp, is captain of the cricket club at Santa Monica, Cal. Mr. and Mrs. Edis and Mrs. Ray Alcock, of Red Deer, have been staying at the camp. Mr. Edis is the postmaster at Red Deer.

The camp is managed through a committee, by the Victoria Chamber of Commerce.

WOULD-BE UNWEDS MUST WAIT AWHILE

Forty-Eight Bills Had Passed Senate When Parliament Was Dissolved Before Assent Given

OTTAWA, July 3.—Dissolution of Parliament left forty-eight unhappy couples without a divorce.

Thirteen divorce bills had already passed both Houses of Parliament, and were awaiting royal assent. Thirty-five divorce bills had passed the Senate and were still in committee stage of the House. So far as can be seen at present there is no way in which the thirteen bills which have passed both Houses can be made law. Royal assent can be given only by the Governor-General or Deputy Governor in the presence of both Houses of Parliament and, until the general election the House of Commons does not exist. The view in official circles today is that the applications will have to go through all stages again in the next Parliament. One hundred and four other applications for divorce were more fortunate. Their bills passed all three stages in both Houses, and received royal assent some weeks ago.

Date of Gaines' Trial To Be Set by Judge Jones

SEATTLE, July 3.—Superior Judge Jones said today that next Saturday he will set July 19 for trial of Wallace C. Gaines, charged with first degree murder of his daughter. At the same time drawing of a special jury panel is to be directed. Gaines is held without bail.

Say Demand for Ransom Mailed in Postoffice

LOS ANGELES, July 3.—Federal investigation into the receipt of a $50,000 ransom letter by Mrs Minnie Kennedy, mother of Aimee Semple McPherson, prior to the appearance of the evangelist at Douglas, Ariz., was given additional impetus tonight.

The Federal investigation centres on the receipt of the ransom note which accompanied a lock of Mrs. McPherson's hair, and contained facts to identify the evangelist. Postal authorities say that the letter carried a special delivery stamp and was received at Angelus Temple June 19, the day before memorial services were held for Mrs. McPherson.

JAPAN IS LEFT VICTORIA NEXT

Mr. Wells and Mr. Evans Now Aboard Empress of Asia—Feel That No Doubt of Success Remains

NOT EIGHTEEN DAYS SINCE SETTING OUT

Race Regarded as Won—Only Extraordinary Happening Can Prevent Record of Twenty-Eight Days or Less

By EDWARD S. EVANS
Special Correspondent of the North American Newspaper Alliance.
(Copyright, 1926, by North American Newspaper Alliance.)

YOKOHAMA, Japan, July 3.—Linton Wells and I arrived here at 7:50 this evening as planned. In twenty minutes, aboard the Empress of Asia, we sail for America. The race to break the record for circling the globe is virtually won. Only a most extraordinary catastrophe can prevent us from reaching New York in twenty-eight days or less.

Empress Reached, the Rest Sure

At Shimonoseki, with only a train ride between us and the steamer, Wells and I at last felt safe to jubilate. It was only with great difficulty that I restrained Linton from leading this dispatch with "Whoopee." It is impossible to describe the pleasure which we feel in our achievement, convinced as we are that nothing can now interfere between us and our record.

Mingled with this feeling is the immense relief at having the race off our shoulders. It has been the greatest sport in my experience, but it has been hard work, just as a matter of energy expended and thought given. Now we have only to sit tight. A pleasant ride on a great liner across the Pacific, a dash across America by plane, and the record is ours.

Not Yet Eighteen Days

We have not yet completed our eighteenth day of travel. It was at 12:30 a.m., Eastern standard time, June 16, that we touched off from the curb in front of The World Building in New York City for this race. The events since that time have been so crowded that neither of us can remember more, now, than a confusion of train connections, plane flights, hasty arrangements for the transmission of dispatches, food and snatches of sleep.

Twice catastrophe threatened our flight. A dash by automobile from Cherbourg to Paris and a hazardous night flight into Germany saved the trip at its inception. Linton and I are quite ready for the lazy days to come across the Pacific, with the Empress of Asia throbbing on a speed run beneath us.

Tomorrow we are going to buy all the fire crackers we can find and celebrate the Fourth of July. Our time being almost a full day ahead of that of North America, the celebration will begin before even the earliest risers have begun waking the neighbors. Mixed in the general celebration is going to be a little celebration of our own.

Triumphal Procession

Our progress from Mukden to Fusan by railway, from Fusan to Shimonoseki by boat, and from Shimonoseki to Yokohama by railway again yesterday was a long triumphal procession.

Every station was crowded with shouting Japanese. Officials greeted us with speech and flowers. During the night reporters and photographers boarded the train at every point and the popping of flashlights and questions was continuous and quite in the spirit of the approaching holiday.

The Japanese were greatly concerned at our refusal to use their commercial planes between Shimonoseki and Yokohama, but we thought that it would be foolish to hazard our chances on a night flight at this stage of the game. The Empress of Asia had agreed to wait until the arrival of our train and in fog and dark both of us prefer rails to airways.

Empress Will Try to Cut Time

The Empress of Asia is scheduled to reach Victoria at 5 o'clock the afternoon of July 11. Fifteen minutes later we will be flying toward 63 Park Row, the office of the North American Newspaper Alliance, from which our start was made. We expect to reach there a little after noon on the thirteenth, about twenty-seven days and a half from New York to New York. However, the Empress of Asia will attempt to cut this time by a speed run, and in dispatches to follow, Wells and I may be able to announce the lowering of that time.

Former Records

1872—Phineas Fogg, hero of "Round the World in Eighty Days," 80 days.

1889—Nellie Bly, New York World reporter, 72 days, 6 hours, 11 minutes.

1903—Henry Frederick, 54 days, 7 hours, 20 minutes.

1907—Col. Burnley Campbell, 40 days, 19 hours, 30 minutes, 37 4-5 seconds.

1911—Andre Jager-Schmidt, Paris Excelsior reporter, 39 days, 13 hours.

1913—John Henry Mears, New York Sun reporter, 35 days, 21 hours, 35 minutes, 4-5 seconds.

Many Residents There Do Not Notice 'Quakes

SANTA BARBARA, Cal., July 3.—Three earthquakes, all of them of brief duration, were felt here late today. No damage was done and the 'quakes were not felt by many residents.

Had Presided Over Country's Chief Port

DR. W. C. McDOUGALD

Chairman of the Montreal Harbor Commission, who has been appointed to a vacancy in the Senate.

Late Yesterday Serene Congress Ends Its Session

WASHINGTON, July 3.—Congress adjourned late today for the Summer. The end of the session, which began last September, arrived amid a legislative serenity unusual in congressional history. No a single project on the preferred list prepared by party leaders was left stranded in the final pre-adjournment crush.

WILDERNESS "HIKE" LEADS COUPLE HERE

PORT ALBERNIANS COMPLETE DARING JOURNEY OVER SAVAGE COUNTRY

Mr. and Mrs. David Roberts Walk 150 Miles Through Woods on Holiday Jaunt

A hike of 150 miles, from Port Alberni through the wilderness of woods and mountains and rushing streams over a route untraveled, it is believed, for a score of years to Victoria, with no guns with which to repel possible attacks from bear or cougar, and with barely sufficient food to see them through the journey, is the strenuous idea of a holiday followed by Mr. and Mrs. David Roberts, of Port Alberni, who related the story of their trip to The Colonist yesterday.

Over part of the trip they blazed their way over a mountain range. At other times their trail was scarcely distinguishable as they plunged through thick underbrush with thorns and brambles plucking at their clothing. Here and there were the tracks of cougar, of bear, of elk and of deer.

Under the Moonlight

And they liked it—enjoyed every moment of their arduous trip. "The weather was perfect," said Mrs. Roberts. "The sun shone brightly every day. Each night there was a moon and, carrying no tent, we slept out under the stars."

Leaving Port Alberni early on the morning of June 21, they struck the old Golden Eagle Mine road leading to diggins that were closed down many years ago. For fourteen miles they followed this and then, arriving at a point where they had decided to cut across country to the Nitinat River trail, they camped for the night with the scintillating heavens for roof above their heads.

Straight across the intervening mountain range they struck next

Continued on Page 2

DIRECTOR OF BANK FALLS FROM WINDOW

At Hotel Vancouver, Well-Known Contractor From Seattle District Meets With Death

VANCOUVER, July 3.—Instantly killed when he fell from the open window of his room on the fourth floor of the Hotel Vancouver Annex here tonight, the body of Olaf Holson, well-known contractor of Maple Valley, Wash., was found on the paved street below. He was alone in the room at the time, and no explanation has been offered for his fatal plunge.

He was a director of the National City Bank at Maple Valley, twenty-four miles east of Seattle, and had registered at the Annex yesterday. Within an hour previous to the finding of his body in the alley, he had entered the hotel and, after saying that he was looking for his secretary, Robert Engleblom, had gone to his room.

Mrs. Holson, his widow, and their eight children, reside at Maple Valley. An inquest will probably be held on Monday.

Spanish Rulers Will Not Allow Controversy

MADRID, July 3.—The persons responsible for the recent abortive plot to overthrow the government of General Primo de Rivera are to be heavily fined. This fact was made known in an official statement issued today. The statement said in part:

"The government has approved of the imposition of extraordinary fines as a special penalty for those whose conduct causes injury to the welfare of the country. Rigorous measures will be taken against those who defame the country and compromise it abroad. Thus the government will avoid bloodshed and disorders. It will not countenance any controversies."

"JOB IS DONE" SAYS EXPLORER

Roald Amundsen Says Good-Bye Forever to Expeditions and Explorations—His Life's Work Is Now Completed

HE SAILS FOR HOME, SMALL HOUSE AT OSLO

Villa Sold to Provide Funds to Build Norge, But Friends Have Repurchased It and Given It Back

NEW YORK, July 3.—The man who traded his home for an airship to fly over the North Pole said good-bye to America today. The man was Roald Amundsen. He said farewell from the deck of the Berengaria, on which he sailed for Norway. The home to which he is going is a tiny villa in the rugged environs of Oslo, which he sold to help pay for the Norge, the airship in which he sailed over the top of the world. Friends have purchased the home and given it back to Amundsen.

Lincoln Ellsworth, sole American member of the Norge expedition, was the last to shake the hand of the famous explorer. At Ellsworth's side stood Lieut.-Commander R. E. Byrd, who flew over the North Pole in an airplane a few days before the Norge made the trip. The three clapped each other on the back and said affectionate farewells. Ellsworth said he would stay in America for a while. "I'm going home to rest," Amundsen said. "Forty-one years ago, at the age of fifteen, I knew what I wanted to do during my life. I wanted to see both poles. I've seen them. My job is done. There are no more places to discover. There will be no more lectures. There will be no more expeditions. I'm done."

At Vancouver City Man Completes Walk 16,000 Miles Long

VANCOUVER, July 3.—Completing at Vancouver a walking tour of 16,000 miles, W. A. Chapman, seventy-seven years of age, is resting after his long hike and awaiting a cheque for $5,000 which he is to receive from a United States magazine. He began the hike on July 10, 1923, and has completed his allotted task with two years to spare. The veteran hiker, who today visited the City Hall to receive credentials from Mayor Louis D. Taylor, left Milwaukee on May 27, 1924, on the last lap of his jaunt. From there he went south to New Orleans and thence toured Florida, North Carolina and West Virginia. Returning north he passed through Indiana and Ohio, entering Canada at Fort Frances. When he receives his cheque, Chapman says he is going back to his home town, Millington, Conn., to settle down.

SEVEN ARE KILLED IN MINE ACCIDENT

ROOF FALL OCCURS IN PENNSYLVANIA MINE ABOUT 700 FEET BELOW SURFACE

Timbers, Rock and Earth Fell Over an Area of About Four Acres—Second Mining

WILKES-BARRE, Pa., July 3.—Seven miners were killed late today and eight others injured, some seriously, in a roof fall at the Beach Orchard mine of the Glen Alden Coal Co. All bodies were recovered tonight.

Three men who were buried are believed to have perished and eight others who were in the mine were rescued and taken to hospital. The roof fall occurred about 700 feet below the surface over an area of approximately four acres, where second mining was being done. Timbers, rock and earth fell with crushing force, pinning the workers under tons of debris. The fall also released large quantities of gas which made the work of rescue difficult.

Cotton Growing to Be Australian Effort

LONDON, July 3.—A dispatch to The Daily Mail from Melbourne, Australia, says the Federal Government has decided to ask the Parliament to grant a bounty of 3½ pence a pound for five years for Australian seed cotton, except low grades, the bounty on which would be three-farthings a pound. The dispatch adds that the Government also proposes a bounty for yarns.

Northwest Medical Association Meeting

SPOKANE, July 3.—Dr. E. T. Root, Salt Lake City, was elected president of the Northwest Medical Association at the annual convention here today. Dr. E. A. Sommers, Portland, Ore., was elected first vice-president; Dr. C. A. Brown, Vancouver, B.C., second vice-president, and Dr. Frederick Eppler, Spokane, was re-elected secretary-treasurer.

Councillors elected include Dr. G. H. Gillis and Dr. A. S. Monroe, Vancouver, B.C.

Mr. Forke Comes West

OTTAWA, July 3.—There are still a number of Western Progressive members of Parliament in the capital, but they are preparing to leave. Robert Forke will leave for the West tonight. He expects to stop off in Winnipeg for a day or so on his way to Brandon. He will probably reach Winnipeg on Monday.

Kodak as You Go

Holiday time is Kodak time—keep a permanent record of your vacation in pictures.

Stock Up Here With Plenty of Films

The Owl Drug Co., Ltd.

Campbell Building, Fort and Douglas — Prescription Specialists — W. H. Bland, Mgr. Phone 136

Church's White Buckskin Oxfords

FOR LADIES AND MEN

The smart, distinctive lines; the snowy whiteness of these superb British shoes will add much to your appearance and pleasure.

CREPE RUBBER SOLES

See them today. Priced right.

The British Boot Shop **MUNDAY'S** 1115 Government Street

PEST EXTERMINATORS

Fly Knocker, tin ..... 60¢ — Lice Powder, tin ..... 25¢
Lice Killer, tin ..... 50¢ — New Potatoes, 100 lbs $2.25

Phone 413 **SYLVESTER FEED CO.** 700 Yates

Cameron's Sootless Coal

Summer Prices Now Available
$1.50 Per Ton Cheaper Than Any Island Coal
Immediate Delivery

CAMERON WOOD & COAL CO., LTD.

City Office: Moody Block, Corner Yates and Broad Streets (Upstairs) Phone 5000

For Roof Work

Of all kinds—patchings or new work. No job too big or too small.

H. R. BROWN

638 View St. Phone 815

DIGGON'S
PRODUCERS OF PERFECT PRINTING

ACID STOMACH IS DANGEROUS

Sufferers From Indigestion or Stomach Trouble
CUT THIS OUT

"Stomach trouble, dyspepsia, indigestion, sourness, gas, heartburn, food fermentation, etc., are caused nine times in ten by chronic acid stomach," says a well-known authority.

Burning hydrochloric acid develops in the stomach at an alarming rate. The acid irritates and inflames the delicate stomach lining and often leads to gastritis, accompanied by dangerous stomach ulcers. Don't dose an acid stomach with pepsin or artificial digestants that only give temporary relief from pain by driving the sour, fermenting food out of the stomach into the intestines.

Instead, neutralize or sweeten your acid stomach after meals with a little hot water and Bisurated Magnesia, and not only will the pain vanish but your meals will digest naturally. There is nothing better than Bisurated Magnesia to sweeten and settle an acid stomach. It soaks up the harmful excess acid much as a sponge or blotting paper might, and your stomach acts and feels fine in just a few minutes. Bisurated Magnesia can be obtained from any reliable druggist in either powder or tablet form. It is safe, reliable, easy and pleasant to use, is not a laxative and is not at all expensive. (Advt.)

KIRKHAM'S GROCERTERIA

749 - 751 YATES STREET

Special Monday—Imported Sugar

Extra Fine White Granulated, 100 lbs., $6.25, 20 lbs. $1.27
Fine Granulated, slightly darker, 100 lbs., $5.95, 20 lbs. $1.19

Dollar Princess Sardines, tin, 10¢ — Roman Meal, pkt. ..... 30¢
Jell-O, all flavors, 3 for ..... 23¢ — Eagle Lobster, reg. 50c tin ..... 40¢
Robin Hood Rapid Cooking Oats, 25c carton ..... 19¢
Economy Jar Caps, doz. ..... 33¢ — Pure Mustard (bulk), lb. ..... 50¢
Parowax, for sealing, lb. ..... 15¢ — Sunkist Prunes, lb. ..... 10¢
Pure Turpentine, large bottle 39¢, small ..... 20¢

WILDERNESS "HIKE" LEADS COUPLE HERE

Continued from Page 1

morning, blazing their way to the Nitinat trail. Eventually they reached the trail; but hardly were they able to recognize it, so badly has it been overgrown during the half century since it was built.

Clambering over windfalls, burrowing through bushes, and fording swift streams, they took four days to cover the thirty-five miles between the mountain and the head of Cowichan Lake. Over the length of the trail there were the tracks of cougar, bear, and of elk. They saw many deer, many coveys of grouse, and, at the head of Cowichan Lake, three bear together.

Replenish Supplies

Over the C.N.R. grading they traveled to Cowichan Lake Station, where they spent several days visiting among friends. Replenishing their supplies—Mr. Roberts had set forth with between thirty and forty pounds of a pack, and Mrs. Roberts with between ten and twelve pounds—they traversed the seventy-two miles to Victoria along the C.N.R. Railway grade, arriving in this city at about 6 o'clock on the morning of Dominion Day, after eight days of actual traveling.

Mr. Roberts declared yesterday that either end of the route they followed has been much traveled by trappers and hunters, but that he had never met anyone who had traveled the whole of it.

As evidence of how much they enjoyed their trip, they stated that they would return on foot to Port Alberni, but this time by a different route, northwards over the Island Highway.

King Presents Cup to Winning Horseman

In the Photograph Above King George Is Shown Presenting His Challenge Cup at the Richmond Horse Show to Police-Sergeant Vandy, of N. Division, Who Carried Off the Honors for Horsemanship. The Queen Accompanied His Majesty to the Show

ENDLESS CHAIN OF EMPTY TRUCKS SEEN

Mining Strike Brings Uninterrupted Panorama of Desolation in Once Busy Colliery Area

AMMANFORD, Wales, July 3.—The correspondent of a London paper gives the following striking picture of strike conditions in the great Welsh colliery district:

I traveled for twenty miles through the Amman, Swansea and Meath valleys—the centre of the great anthracite coalfields of South Wales—to witness an uninterrupted panorama of gloom and desolation.

Unlike the Rhondda Valley—which is one long urban district inhabited from end to end—there are few towns of any accountable size between Swansea and Ammanford, so that the miners when not in the collieries are in their homes, which lie hidden in clusters among the hills.

For nearly twenty miles I saw nothing but endless chains of empty coal trucks lying on their sidings in the shadow of an unending network of elevated railways and giant cranes, rising in black silhouette against a leaden sky.

Safety Men in the Pits

I visited a number of the collieries of the Amalgamated Anthracite group and some of the properties of the United Anthracite group. They were lifeless and deserted save for handfuls of safety men who have become weary and drowsy with boredom. I went over the Raven Colliery at Garnant, eight miles from Swansea. The gates were wide open, so I ventured over rusty rails and piles of soaking pit-props to the furnaces and the pit-head.

The only signs of life I discovered were some youthful ruffians, who were amusing themselves by pushing miniature trucks down the gradient of the narrow gauge with sufficient momentum to derail them at the end. They ran away as I approached.

I asked the neighboring townspeople if there were any safety men about. They did not know. They had not seen them today, but it was Sunday, and perhaps they were at church.

The coal owners have consolation, however, in the knowledge that here, as elsewhere in South Wales, there is no record, so far, of any attempt to damage mining properties. The owners, indeed, are employing a greater number of safety men than actually are necessary in some cases. That is their contribution to the relief of the general situation.

Once Chief Storm Centre

I came to Ammanford because, when the miners went on strike, this was expected to become the chief storm centre of the South Wales coalfields. It was the scene of the riots of July and August last, as a consequence of which some eighty strikers went to prison. Strangely enough in the present crisis there has not been so much as a single "peaceful demonstration." It is one of the few towns in the Amman Valley where special constables have not been enlisted. Nor is any trouble anticipated for some time to come.

There is considerable distress, but both the urban district authorities and the guardians have combined their efforts to provide relief. Food kitchens will be opened where required and the Miners' Federation has organized a relief fund, to which all classes in the community are expected to contribute.

A large number of the strikers in the town itself are taking advantage of credit from a local co-operative society to which they belong—to the extent of their investment—but when this runs out they will receive no more.

The trades people tell me that they were badly "let down" in 1921, and again last year, and they do not wish a recurrence of their experience.

There has been no shortage of foodstuffs, except in the Glanamman district, where, in the village of Cwmamman, the local tradesmen ran out of supplies. They had to invoke the good offices of the municipal clerk, who telegraphed to Cardiff. A lorry load of food arrived next morning.

There are approximately 26,000 anthracite workers in this district. It is difficult to interpret their attitude towards the crisis, but persons who should know it tell me that the federation would encounter little difficulty now in persuading the colliery grades to accept the eight-hour day.

I am told that this class of worker receives on an average 15 shillings a day, while some of them—they are pieceworkers—go as high as 25 to 30 shillings a day. They are, in fact, some of the highest paid colliers in the country, and basically have no genuine grievance against the industry.

THE UNCERTAIN FRANC

Husband: "Faithless wretch, I know everything."
Wife: "Boaster! Then tell me what the franc will be worth tomorrow."
—Le Rire, Paris.

Jersey Royal Court Restores Civil Rights

JERSEY, Channel Islands, July 3.—Lady Houston, widow of Sir Robert Houston, was restored to civil rights by the Jersey Royal Court today. Four leading London specialists testified that she was normal. The decision relieves her of the curatorship established to look after the £7,000,000 estate left by Sir Robert, who was a prominent shipbuilder.

A curatorship was established in May, when a court finding declared Lady Houston "incapable, mentally and physically, of taking care of herself or of her fortune."

Racing at Winnipeg

WINNIPEG, July 3.—Results at Whittier Park today:

First race, $620, two-year-olds, four and one-half furlongs—Watts Track, $17.15, $6.90, $3.80, won; Pepper Shot, $10.15, $4.80, second; Waikiki, $3.10, third. Time, 1:01.

Second race, purse $620, three-year-olds and up, claiming, five furlongs—Van Orman, $6.70, $4.10, $3, won; Charles A. Byrne, $10.55, $6.20, second; Princess Signal, $4.10, third. Time, 1:07 1-5.

Third race, $620, three-year-olds and up, claiming, mile and one-sixteenth — Dumbfounder, $5.60, $3.40, $2.80, won; Mannikin II, $4.60, $3.60, second; Walter S. Pearce, $6, third. Time, 2:01.

Fourth race, purse $720, three-year-olds and up, claiming, five furlongs—Goldstein, $7.45, $3.80, $2.95, won; Silent Pardner, $3, $2.85, second; Broncho Girl, $5.30, third. Time, 1:05 4-5.

Fifth race, Speers handicap, $2,500 added, three-year-olds and up, mile and one-eighth — Snow Maiden, $7, $4.75, $3.40, won; Colonel Carrs, $6.55, $5, second; Snare II, $4.70, third. Time, 2:03.

Sixth race, purse $720, Moss handicap, Western Canada breds, seven furlongs — Torpedo, $25.20, $12.25, $6.80, won; Jingo, $6.25, $3.65, second; Colonel Boyle, $4.25, third. Time, 1:35 1-5.

Seventh race, $820, Montague handicap, three-year-olds and up, claiming, mile and one-half—No How, $10.40, $4.05, $3.05, won; Que Creek, $3.60, $2.80, second; Seawrack, $3.50, third. Time, 2:47 3-5.

Drug Came From Coast

COBOURG, Ont., July 3.—On several charges in contravention of the Narcotic Drug Act, Charley Lee, a local Chinese laundry proprietor, will appear in court next Friday. When arrested he had just received a registered parcel post package from Vancouver containing opium valued at $1,800.

Women, in my observation, have little or no difference in them, but as they are or are not distinguished by education.—Defoe.

Dip: "That girl is a corker."
Loma: "Who is she?"
"She works down at the bottling works."

When you get that tired, lay-me-down-and-die feeling take 15 to 30 drops of Baigent's Syrup in a glass of water. Does the trick and safely. You'll feel like new.

A: "When Johnson had this farm it looked like something."
B: "Don't take much to make a place look run down. Just a shabby roof will do it."

Good-looking roofs look good on your books

Good business to keep farm buildings in good shape—especially the roofs. For shabby, leaky roofs cause a lot of damage—pull down the value of property.

So, if your roofs are beginning to go, put down roofs that will last. Barrett Roll Roofings! Low in cost, durable and fire-safe. Never rot or rust—never need painting. Good-looking, too! We have them plain and mineral-surfaced. Come in. Talk over your roof problem with us.

We endorse **Barrett** *Roofings*

MADE IN CANADA
Our Representative Will Call and Give Advice or Estimates Free

D. R. HATTIE, Agent, DUNCAN, B. C.

H. R. BROWN, Sole Agent, 638 View Street, Phone 815

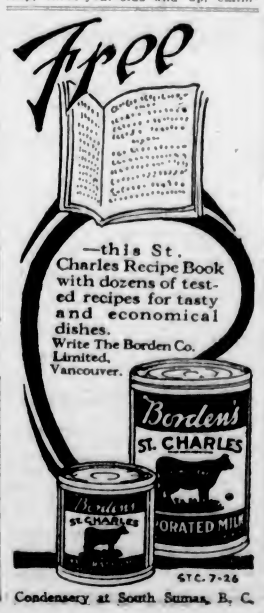

Condensery at South Sumas, B. C.

AGENTS FOR
JAEGER WOOLLENS AND BURBERRY COATS

Pajamas

IN SUMMER WEIGHTS

See our range of Light Weight Pajamas—it is large and varied and you're sure to make a selection, as they're chosen from hard-wearing and good washing Broadcloths, Reps and Soisettes. Shown in plain shades and pleasing striped designs. Exceptional values priced from

$2.50 to $10.00

W. & J. WILSON
ESTABLISHED CLOTHIERS 1862
TO MEN AND BOYS
1217-1221 GOVERNMENT ST., VICTORIA, B.C.

Some of the Snaps at "Cathcart's" Sale

Popular Blonde Pumps, the latest and offered at only $5.40
Children's Sandals, crepe or leather soles. Sizes to 2 for $1.95
All-Silk Hose, a wonderful line at only $1.40
Men's Boots and Oxfords, 2 big lines, $5.40 and $4.80

CATH CARTS

We Can Fit and Suit You
1208 Douglas St. Phone 1125
WM. CATHCART & CO., LTD.

MONDAY'S SPECIALS

At the New England Market

Quality Meats are essential—and here are such meats, wholesome and tasty, full of the natural flavor. Note these interesting specials:

Prime Ribs Beef, lb. ..... 20¢ — Rump Roast Beef, lb. ..... 20¢
Pot Roast Beef, lb. ..... 10¢ — Boiling Beef, lb. ..... 10¢
Boneless Stew Beef, lb. ..... 12½¢

Shoulders Local Spring Lamb, per lb. ..... 28¢
Legs Local Spring Lamb, per lb. ..... 40¢
Lamb Stew, per lb. ..... 18¢

Choice Roast Veal, lb. ..... 25¢ — Veal Stew, lb. ..... 15¢

COOKED MEATS

Home-Cooked Baked Ham, per lb. ..... 75¢ — Home-Cooked Beef Loaf, per lb. ..... 20¢
Home-Cooked Veal Loaf, per lb. ..... 30¢ — Relish Spred, 45¢ and ..... 20¢

Fresh Dripping, lb., 15¢ and ..... 10¢

FOWL

Fresh Local Fowl, lb. ..... 30¢ — Fresh Local Chicken, lb. ..... 40¢

No. 1 Alberta Creamery Butter, 3 lbs. for $1.15
Sold only with other goods

VEGETABLES

New Carrots, 2 bunches for ..... 5¢
New Local Potatoes, 10 lbs. for ..... 25¢

NEW ENGLAND MARKET

750 YATES STREET (Across From Dominion Hotel)
Free Delivery Phone 2368

Victoria Baggage Company
H.M. Mail Contractors

Our Specialty
Furniture Moved, Crated and Shipped
Pool Cars for Prairies and All Points East

We Can Save You Time and Money. Largest Vans in the City

Phones 2505 and 2506
510 Fort Street

PRODUCERS ROCK AND GRAVEL CO., LTD.
SAND AND GRAVEL
Scientifically graded and washed with fresh water. Largest capacity in Canada.
1902 Store Street Phone 305

"Can you read the bottom line?" asked the optician.

"No, boss," replied the negro customer.

"Well, these glasses will enable you to read it," said the optician.

The negro brightened up. "Dat's more'n I expected, sah," he said. "'Cause I nebber could read before."

Coast Defence Units Train at Fort Macauley

Artillerymen Are Taking Annual Training—Competitive Practices Will Be Carried Out During Present Week, Terminating on Saturday

Under the command of Lieutenant-Colonel J. C. Harris, V.D., Canada's premier Coast Defence Artillery units, the 55th and 56th heavy batteries of Victoria, of the Fifth B.C. Coast Brigade, are undergoing their annual training at Fort Macaulay, with a full compliment of other ranks. Major J. K. Crockett, V.D., is in charge of the 56th heavy battery and Capt. J. B. Clearihue, V.D., the 56th heavies. Major P. T. Stern is the camp adjutant. Today will mark the passing of the first week of an enjoyable camp, and on Saturday, July 10, the camp will be drawn to a close and the gunners will don their civilian clothes once again.

The last week has been spent in specialists training, which consists of gunlaying, D.R.F. and signalling, and these members of the militia will undergo their examinations. The gunners have been showing great interest in their training, as the results in their specialists will in addition to other training be accounted for in the grand aggregate of points in the Canadian artillery competitions, which are open to all militia units in Canada. Last year the Fifth Brigade ranked foremost in the whole of the Dominion and are looking forward to duplicating this feat.

Firing on Monday

Tomorrow the batteries will carry out instructional firing practice. The 55th battery will man the six-inch Q.F. at Fort Macaulay, and the 56th will do one-inch aiming rifle practice at the Black Rock Battery. For the six-inch practice three high speed targets drawn by one of the Naval boats, will speed across the harbor and the gunlayers will have their eyes trained to get all hits. The gunlayers of the 56th battery will have a periscope to shoot at and this target will be drawn through the water by the "Sapper."

On Tuesday the schedule will be reversed, with the 55th battery doing the aiming rifle practice and the 56th firing the six-inch Q.F. guns at Fort Macaulay. On Wednesday the batteries will carry out twelve pdr. practice from Black Rock, this being instructional. Two high speed targets, drawn by one of the Naval craft, will enter the harbor while the gunlayers stand at their post ready to commence firing.

Competitive Practice on Thursday

On Thursday competitive practice will be held at Fort Maculay with the six-inch Q.F. guns. The targets for this shoot will be drawn by the Naval craft. This is the shoot that the pride of the battery rests on, as results of this practice will have to go to the Artillery Association headquarters for consideration against the otber militia units in the Dominion. On Friday 12 pdr. practice of the same nature will be carried out and everybody will be at their best to try and duplicate their success of last year, that of winning first-class honors.

On Saturday, with the assistance of the Navy, and the Permanent Force units, battle practice will be carried out. The Naval craft will try and enter the harbor, while the Coast Defence will be on duty to put a stop to their landing.

Church Parade Today

Today at the Fort the batteries will attend church parade, at which the Fifth Regiment band will be in attendance. Chaplain Major the Rev. W. Barton will conduct the service, to which tbe public will be invited. It is expected that Brigadier-General Ross, G.O.C., M.D. No. 11, and other officers of the Garrison will attend this service.

Motor Theft Charged; Accused on Bail

Charged with the theft of an automobile belonging to W. Cathel, on Dominion Day, two young men were arraigned before Magistrate Jay in the city police court yesterday morning and were remanded until Thursday. Both pleaded not guilty, and asked for an immediate summary trial. City Prosecutor C. L. Harrison asked for an adjournment until Thursday, stating that a material witness for the prosecution would not be avaflable until that day. Appearing for the accused, Mr. W. C. Moresby objected that both young men strenuously protested their innocence and asked that they be tried without delay so that their names might be cleared at once.

Magistrate Jay said that the prosecution was entitled to a reasonable time in which to prepare its case, and granted the adjournment to Thursday, fixing bail at $1,000 for each of the accused. The motor car is alleged to have been stolen from the city and to have been driven to Esquimalt. On the return journey to town, the car was crashed on the Johnson Street extension road.

JULY SALE **Angus Campbell & Co., Ltd.** JULY SALE
1008-10 GOVERNMENT STREET

Exceptional Values Are Offered Those Who Attend

The July Clearance Sale Here Tomorrow

Our great semi-annual sales are famous for the low prices they offer on merchandise which is all of our dependable quality. Make up your mind to get your full share of these values by attending the sale here Monday.

A Wonderful Bargain in Smart Tweed Coats Monday at $12.50

Here is a genuine July Sale Bargain in the women's coat section Monday. Fifteen beautifully tailored mannish looking tweed coats—greatly reduced to sell Monday at $12.50. They are full lined and a real bargain Monday at $12.50

Our Entire Stock of Coats, Suits and Dresses Marked at July Clearance Sale Prices

500 Pairs of Fine Holeproof Silk Stockings

A silk hose that will give every satisfaction in wear. Made with reinforced lisle sole and an elastic hemmed lisle top. Choose from black, white and all the most fashionable colors. Monday, per pair ..... 89¢
Sizes 8½ to 10½
On Sale Monday At 89c Per Pair

Clearance Sale of Smart Leather Handbags, Monday at $4.95

Included in this special group of Smart New Handbags are the most popular pouch styles, in colors of rose, jade, grey, blonde, brown red and black. They are exceptional value Monday at $4.95

All Girls' Straw Hats to Clear at Half Price

Big Bargains in the Knit Underwear Section for Monday's Selling

Women's Fine Cotton Lisle Vests in the wanted styles for Summer wear. July Sale Price, 4 for $1.00

Harvey's Fine Cotton Lisle Vests in the popular styles; sizes 36 and 38. Regular 49c. July Sale ..... 3 for $1.00

Harvey's Synthetic Silk Vests in white, black and all the most favored light colors; sizes 36 and 40; opera tops. Regular $1.25. Sale Price, 95¢

Harvey's Synthetic Silk Bloomers, in black, white, pink, orchid, peach, ashes of roses, grey etc. July Sale Price $1.69

Women's Fine Cotton Lisle Bloomers, in white, pink and orchid; medium, large and out-size; good and roomy. Special ..... 3 pairs for $1.00

All Kayser Silk Underwear, including vests, bloomers and combinations, selling at reduced prices during Clearance Sale.

July Sale Bargains in the Children's Section

Oddment Table of Children's Rompers, Dresses and Infants' Shortening Dresses. All greatly reduced to sell at ..... 89¢

Girls' Wash Dresses in many smart styles and good washing colors, for ages 8 to 14 years. July Sale $2.49

Girls' Navy Serge Pleated Skirts, with white bodice, for ages 8 to 12 years. July Sale Price $1.49

Girls' All-White Middy Blouses, for ages 6 to 14 years. Greatly reduced for July Sale at ..... 95¢

Girls' Middy Blouses; with blue collar; long or short sleeves. Priced to clear at $1.29 and $1.95

See Windows for Clearance Sale Bargains

Studebaker
Smashes Transcontinental Record

Stock Model Studebaker Big Six crosses continent in 86 hrs., 20 min.

Left New York 2:07 a.m., June 14 (Eastern Daylight Saving Time)

Arrived San Francisco 12:27 p.m., June 17 (Pacific Standard Time)

ANOTHER victory in the conquest of time and space! New York and San Francisco linked closer together by the triumph of a Studebaker Big Six "Sheriff," which has crossed the continent in 86 hours, 20 minutes, breaking the best previous record by 16 hours, 25 minutes.

A stock car, driven by Ab Jenkins and Ray Peck, both of Salt Lake City, was used for the 3,471-mile run. The car was a stock model in every respect except for a 48-gallon gasoline tank and changes in the top, back seat and tire carrier.

Jenkins is a Salt Lake City contractor, whose recreation is cross-country driving. The run was made in his own car on his own initiative. Peck is a personal friend who has accompanied him on several record-breaking dashes over the Rockies.

Verified by Western Union

The Big Six "Sheriff" left New York at 2:07 a.m. (Eastern Daylight Saving Time), June 14th, and arrived in San Francisco at 12:27 p.m. (Pacific Standard Time), June 17th. It passed through the Central West during one of the heaviest rainstorms of the century. Western Union officials verified both the time of departure and arrival. At all times, consideration was given to the rights of motorists, and in passing through cities speed regulations were carefully observed. High speed was made through the night on deserted country roadways.

The fastest train time between Manhattan and the Golden Gate is 88 hours. But this does not include time for making connections. The fastest time in which the trip between New York and San Francisco can be made by rail is 92 hours and 45 minutes, elapsed time. Contrast this unhampered travel over glistening rails and perfect roadbed with the tremendous odds of road and weather that confronted the Studebaker every mile of its drive across the continent. Yet its total elapsed time was 6 hours, 25 minutes less than required by rail.

Many obstacles encountered

Heavy rainstorms, fog, deep mud — even floods — were encountered from the time the car left New York until it passed Cheyenne, Wyoming. Later came the long pull over the Continental Divide, with steep climbs and precipitous descents. Yet the Studebaker surmounted every difficulty with effortless ease.

This striking demonstration of Studebaker stamina and dependability comes on the heels of another notable achievement for the Big Six "Sheriff." On April 12th, a stock Studebaker Big Six smashed by 7 hours and 26 minutes the best previous record for overland travel between Los Angeles and Salt Lake City.

Only a car of such superlative qualities could have made such a showing. Although there are fifty makes of American cars on the market, only seven equal the Studebaker Big Six in rated horsepower. And they sell for two to four times its price.

Proof of stamina

It is doubtful if you will ever demand such severe service from your car as this transcontinental run required. Yet it proves why the Studebaker Big Six performs so unfailingly in everyday use — why hundreds of owners have testified mileage records ranging from 100,000 to 300,000 miles.

The Studebaker Big Six is the fastest-selling high-powered car today because it has established beyond question its greater value, economy and reliability. Facilities for One-Profit manufacture, which eliminate the profits of outside parts and body makers, enable Studebaker to build a finer car and sell it to you at a lower cost.

Log of the Run

Distance covered	3471 miles
Time	86 hrs., 20 min.
Average speed	40.2 mi. per hr.
Fastest regular time by train (including connections)	92 hrs., 45 min.
Beat fastest time by train	6 hrs., 25 min.
Previous record	102 hrs., 45 min.
Beat previous record	16 hrs., 25 min.

JAMESON MOTORS, Ltd., 740 Broughton St., Victoria

ALBERNI—The Alberni Garage
ASHCROFT—Interior Transportation Co., Ltd.
CHILLIWACK—Chilliwack Garage
COURTENAY—Pidcock & McKenzie
CRANBROOK—F. H. Dezall
FERNIE—S. T. Wilson
KAMLOOPS—Neil W. McCannell
KELOWNA—Mabee-MacLaren Motors, Ltd.
NELSON—Kootenay Garage
PRINCE GEORGE—M. D. Hurm
SMITHERS—Lifton & Henry
TRAIL—Union Garage
VANCOUVER—Willis-Kingsley Motors, Ltd. 1190 Georgia St.
VERNON—Alex. Green

STUDEBAKER

MR. S. J. WILLIS TO OPEN SUMMER SCHOOL

Brief Formal Ceremony to Take Place at 8:45 Tomorrow Morning—350 Students Anticipated

When at 8:45 o'clock tomorrow morning Mr. S. J. Willis, Superintendent of Education for British Columbia, formally opens the Summer school for teachers, it is anticipated that fully 350 students will be ready to proceed to the various classrooms in the High School, where the lectures and demonstration work are to take place during the ensuing five weeks. A considerable number of additional registrations are expected before the official closing time tomorrow afternoon.

The largest single class is that in primary grade work, the two sections of which contain 210 students; next in numerical strength is the health section, two classes in which total 131. Penmanship has already 77 enrolled in its favor and 55 are taking geography; history, 28; home economics, in two classes, 18; arts (in four sections, 82; English literature, 43.

Students Register for Subjects

Among the visiting lecturers this Summer is Dr. F. A. Jones, B.A., D.Paed., an instructor in the Provincial Normal School, Ottawa, who is a specialist in geography and will treat the subject in the now approved "project" manner. Fifty-five students are already registered for this subject.

Dr. T. E. Clarke, B.A., B.Paed., department of primary education, Normal School, London, Ontario, is taking the primary grade work, replacing Dr. Comb, of Toronto University, who has had charge of this for the last two years here. Another visiting lecturer is Mr. Arthur E. Hutton, M.A., of the Calgary Normal School, who, with Miss Burpee and Mrs. Spouse, of Vancouver, will have charge of the intermediate grade hand work.

Novelties Introduced

A novelty this year will be the choral class for choral singing. This is to be led by Mr. F. Waddington and numbers forty-nine already. Another novelty will be the library, to be in charge of Miss Dorothea Hayes. Good fiction, pictures, biography and teaching matter will be available.

Fixtures in the schedule of a social or semi-social character are the customary Wednesday night dance and the Friday night concert. But a new departure will be the Saturday morning rambles for nature lovers, to be conducted by the Rev. Robert Connell. The cafeteria this year is to assume increased importance and efficiency with better catering and pleasanter surroundings.

Mr. McGeer Will Not Run Again in Vancouver

VANCOUVER, July 3.—G. G. McGeer, K.C., announced today that he was not going to be a candidate in the forthcoming Federal election.

Mr. McGeer ran against Hon. H. H. Stevens at the last Federal election in Vancouver Centre.

Furnished Houses to Rent

We have some very attractive Furnished Houses in Oak Bay for rent for the Summer months to desirable tenants.

9 Rooms, garage; fine view $150.00
6 Rooms, garage; near beach $120.00
7 Rooms, garage; near beach $100.00
9 Rooms, close to hotel and golf links $150.00
5 Rooms, garage; pretty grounds $75.00

We have others, but the above are all close to beaches and golf links. Immediate possession.

INSURANCE OF ALL KINDS WRITTEN

ARTHUR COLES
Real Estate and Insurance
1205 Broad Street Victoria, B. C.

The Mind of a Stock Raiser

—should never become unsettled when his stock is troubled with abortions, for today by purchasing the "Bowman" Remedy his losses in that direction can be overcome. If YOUR living is partly or wholly made up by cattle breeding and dairying then buy "Bowman" now.

The Erick Bowman Remedy Co. of Canada, Ltd.
Office and Factory, 518 Yates Street

A good woman is seldom the cause of any evil. It was not Eve, but a crawling reptile, that dispossessed the Adam family of its pleasant pre-emption.

The Daily Colonist

Established 1858

The Colonist Printing and Publishing Company, Limited Liability

J. L. Tait, Business Manager

Subscription Rates by Carrier and by Mail in Districts Contiguous to Victoria, Served by Colonist City Carriers:

Yearly $12.00
Monthly 1.00

Subscribers in ordering change of address should be particular to give both old and new address.

Subscription Rates by Mail:
To Canada, Great Britain, the United States and Mexico, except districts as above:

Yearly $6.00
Half-Yearly 3.00
Quarterly 1.50

All subscription rates payable in advance. Mail subscribers are requested to make all remittances direct to The Daily Colonist.

Sunday, July 4, 1926

THE GOSPEL OF WORK

It would be well if more of the financial, political and social leaders of the Dominion would echo and re-echo the advice given by Mr. C. W. Rowley, the assistant general manager of the Canadian Bank of Commerce, when he says in effect that Canada would be better if its people would work harder. He sees a decay among the present generation in the energy, decision and resourcefulness which marked our forefathers, and there is not a shadow of doubt that he is right. He sees a relaxation among business men which has not added to their efficiency and, in effect, what he notes is a slackening of energy through all strata of society as a result of which Canada is not advancing in the way she ought to be.

Who is there that has not noted that the political phrase—"passing the buck"—is becoming a part of the social creed of the country? Any man or woman who examines his or her most intimate relations in life, or with life, will see duties left undone or left for others to do. That is not a new fault with humanity; it is an old fault which can, however, be accentuated to the extent that it does a nation a real harm and retards a country's prosperity. Mr. Rowley sees danger signs in the state of mind in Canada and he is performing a service in drawing attention to results that may ensue from making gods of the golf courses and motor cars. There is no question that his apprehension of the outcome of the slackening of energy, which is becoming more apparent all the time, is given voice to because he loves the country and wants to see it great. It is undoubted, too, that he is right in his diagnosis. We do not, in Canada, work hard enough and we blame politicians, in fact everybody but ourselves, because we are not advancing more rapidly along the road of material prosperity.

Take the case of our Parliament of the Dominion of Canada. Throughout the session at Ottawa which has just come to an abrupt end the master motive and issue which distinguished its deliberations was not what would be the legislation that would inure most to the benefit of the people of the country, but, instead, who should govern. Parliament worked, and worked hard if verbiage counts for labor, to determine this single fact. Legislation was of secondary consideration. The ways of a Parliament often enough portray the ways of a people. Ruskin found in another generation that people are perpetually squabbling about what will be best to do, or easiest to do, or adviseablest to do, or profitable to do; but, he said, then, as he would say, too, today were he alive, that he never heard them talk, or even ask, what it is just to do. Yet Ruskin believed, as everyone must realize who examines any situation in the light of history, that it is the law of heaven "that you shall not be able to judge what is wise or easy, unless you are first resolved to judge what is just, and to do it."

What Mr. Rowley might have said had he elaborated his argument would have been that we are becoming too much slaves of a surplusage of the luxuries of life. To enjoy these luxuries which so many, because of common use, have come to regard as necessaries, we sacrifice the spirit of work except so far as it is a medium of promoting enjoyment in that time vouchsafed beyond the hours of labor which must actually be accomplished. With all brave and rightly-trained men, and women too, their work is ifrst and their fee second, but, again, as Ruskin shows, with the ill-educated, with the cowardly and with the more or less stupid, it is the fee that is first and the work second. We quote Ruskin once more: "You cannot serve two masters—you must serve one or other. If your work is first with you, and your fee second, work is your master, and the lord of work, who is God. But if your fee is first with you, and your work second, fee is your master, and the lord of fee, who is the Devil; and not only the Devil, but the lowest of devils—the 'least erected fiend that fell.' So there you have it in brief terms: Work first—you are God's servants; fee first—you are the Fiend's. And it makes a difference, now and ever, believe me, whether you serve Him Who has on His vesture and thigh written, 'King of Kings,' and whose service is perfect freedom; or him on whose vesture and thigh the name is written, 'Slave of Slaves,' and whose service is perfect slavery."

There is a sermon in parvo of the duty of life-work first, and the fee second—for it is one of the great principles of life that whenever money is its chief object with either man or nation, it is both got ill, and spent ill, and does harm both in the getting and spending. Mr. Rowley has not said so definitely, but his strictures would imply that work is becoming a secondary consideration in the scheme of our life and that amusement is becoming too great a fetish. Coming from one so prominent in the banking community, there is a warning contained in what he says, and it is all summed up in the realization that we are the architects of our own fortunes, and, therefore, the building of our structure of prosperity lies in hard work. We have to learn anew the gospel of work, which implies the gospel of doing things for ourselves instead of leaving them to others and expecting paternalism in Government to cure the ills from which we suffer. The Government in its turn, must be a state of working for the benefit of the nation, not a scene of wrangling as to who shall govern.

NEW VALUES IN THE PULPIT

The Rev. Edward Shillito, English missionary and writer, has been discussing the news value of sermons before a Montreal audience. It is and always has been a debatable point with newspapers as to the amount of public interest there is in pulpit utterances. Undoubtedly at times, when a bugle call to public duty is sounded from the pulpit it is well worthy of being given to the public at large, but in the vast majority of cases sermons do go and probably should go unreported. Mr. Shillito believes that few sermons have any news value at all. He believes that the simplest preaching of all is that which is most heartily enjoyed and that a good sermon is that "from which one can take nothing without taking its life." A good sermon is often a case of the personality and magnetism of the preacher, which, in the bare record of what he says, cannot be translated into print. Most newspapers print at intervals condensed reports of sermons and their practice frequently is to ask the deliverers of these sermons to do the condensation themselves. That means that changes are often made in the words that have been actually spoken from the pulpit.

Sermons are in so many cases today specially prepared because it is felt that they will reach beyond the congregation to whom they are actually delivered that they have entered the realm of being propaganda discourses. Some preachers, unfortunately, because of newspaper publication, regard sermons as the vehicles for enhancing their own reputations. In the main, newspapers exercise good discrimination in the pulpit utterances that they print. The Press is the final arbiter of news vlaues, and in sermons, just as in everything else, it is looking for the human note.

WHAT SOCIALISM IGNORES

Socialism in practice would reduce life to one dead level, and provide a uniform standard of living, except perhaps among those who secured authority under such a dispensation. What Socialism forgets, or purposely ignores, is that primarily and fundamentally a man's standard of life depends upon his standard of production. His standard of production is determined by the state of the international market. Wherein the conditions of the industry in which he is engaged are such that they disqualify it from competing in the world's markets then it is like a trader who proceeds with inadequate resources. This is pointed out by Mr. R. Kimber, writing in The London Times, with peculiar relation to the coal crisis in Britain. He admits that everyone realises that a reasonable standard of life should be a first charge upon any industry, but he says that all production must ultimately depend upon labor and the output of natural resources and it will always predominate in the long run.

An inherent truth neglected by Socialist propagandists is the determining factor in the economic and social situation, as it is in so many other situations of life. That truth is, as Mr. Kimber shows, the essential differences of men's inaptitude, capacity and character. It is these which can never be changed, which means that all policies and schemes which ignore them, such as Socialism, are doomed to ultimate failure.

The Hamilton Spectator says: 'Since the beginning of the year no fewer than 2,320 people have left this district for points in the United States, and though there was a considerable falling off in the number last month (April) the figures for the first two weeks of June show a great increase. The magnet, apparently, is irresistible, though it is certain that many of these immigrants would gladly stay on Canadian soil, given reasonable assurance of steady work. For industrial cities like our own, the remedy lies in right government policies. Canadians leave an insufficiently protected country for one which believes in an adequately defensive tariff."

Writing in The London Review of Reviews Gerald Scott says: "America has imported from Europe every variety of technical skill, but none of the skill in which England particularly excels, with the result that the administrative department of banks and similar institutions is grossly overstaffed in comparison with corresponding undertakings in Great Britain. One finds twenty vice-presidents, each with a couple of clerical assistants, performing the duties which, in a British institution with treble the turnover, are compassed by a general manager and half a dozen clerks."

Note and Comment

By R. B. D.

Many years ago—nearly a century ago, we believe—a gentleman in holy orders by the name of Malthus became concerned about the rapid increase in the human population of the world and suggested that certain measures should be taken to limit the number of children being born into the world. Of course in the days of Malthus practical men and refined women had not begun to discuss in public birth control, neither had the art of war become a fine art, nor had the motor car been invented.

* * *

The theory of Malthus was that when the population of the earth became greater than the production of the earth could feed famine and disease would adjust the balance, and mankind would proceed about its business until it was confronted by another crisis.

* * *

In the year 1914 the political rulers of Germany and the people of Germany believed the boundaries of their country were not wide enough to meet all the requirements of a rapidly increasing population. The Germans were not starving, but they desired opportunities for expansion. The ruling authority declared that Germany "must have a larger place in the sun," and the people ruled enthusiastically endorsed his declaration. The Great War followed, and the surplus population of Germany and the surplus population of the world were materially reduced.

* * *

But that enormous reduction in the population of the world did not materially improve the condition of the people of the nations which took an active part in the war, with one solitary and notable exception. The distress that followed the war was of course due to the fact that during the long period of hostilities the work and business of a large part of the world were partially suspended. The tools of production were cast aside and the weapons of destruction were seized and carried into action. A considerable part of the accumulated wealth of the world as well as a large part of the life of the world were annihilated. Complete prosperity cannot be restored until the balance has been adjusted.

* * *

In the meantime the Great War with its unexampled travail has given birth to the League of Nations, and we are told there never shall be another Great War. We hope that is true, but we are somewhat sceptical about it. We know there are agencies of far greater influence than the League of Nations that are opposed to war, and we hope for much from those conservators of peace. But while there is no famine in the land, neither any pestilence; while science has done much to alleviate human suffering, to lengthen human life and to prevent premature death; while we probably never shall have another general war, in these piping times of peace thousands of the children of men are suffering death by violence. The motor car killed more than twenty thousands persons in the United States last year, and, relative to population, an almost equal number in Canada.

* * *

The motor car is an established and necessary institution. It is rapidly adding to its numbers. It will increase and multiply until it practically monopolizes the traffic upon the streets of our cities and in the highways of our districts. It is one of our greatest sources of pleasure as well as an absolute necessity of business. If it is a menace to human life, that sinister fact is not due to any vice in the character of the machine but to frailities in the character of those who use it.

* * *

The motor car problem is therefore one of the perplexing problems of this day and generation. We confess we do not know what can be done to solve that problem. We observe that twenty years ago, when motor cars were almost as rare on the streets as horses are today, the civic authorities of Vancouver sought to "take the bull by the horns" by passing a by-law limiting the speed of the cars to ten miles an hour. Any measure of that nature would be considered ridiculous today. We further note that during the late general strike in Great Britain, when all restrictions on the speed of cars were lifted, there were fewer accidents than during a corresponding period of strict surveillance.

* * *

The civic authorities of Victoria have established certain rules that it is hoped will reduce the number of accidents and the death toll upon our streets; but until the day (which we are told is not very far distant) when the congestion upon the public highways shall be relieved by the general use of flying machines, the motor car will play its part in warding off the crisis that disturbed the mind of the philosopher Malthus. If the drivers of cars were all careful and considerate persons and if pedestrians were wary and vigilant (the price of safety and life in these days when every moment of time appears to be very precious) there would be little necessity for adopting speed regulations and establishing "stop" rules.

* * *

A few days ago we saw a car upon the streets of Victoria that suggested an idea. It was a car of English construction, a mere Lilliput of its kind. The English people are endowed with a special genius for the production of things in miniature. Probably that is because there hills and their lakes and their streams and their fields are all constructed upon a small scale, from our American point of view. That tiny car did not look as if it could possibly be driven at an excessive rate of speed, and at any rate of speed its momentum could not be great. It looked like a car that could be easily controlled. If our manufacturers are engaged in the production of cars something like that, as we are told they are, they may be helping to solve the motor problem.

3-Minute Journeys

By TEMPLE MANNING

Where Hair Dressing Is an Important Ritual.

You may complain and bemoan the fact of the modern flapper's vanity and preoccupation as much as you wish, but if you make a study of the customs of the wide world, you will find that she is by no means alone in this. In fact, one cannot even say that this preoccupation is purely a feminine trait.

For among the Fijians, it is the men who spend two or three hours a day on their toilette. The chiefs have their own individual hairdressers who devote their lives to the training and decoration and dressing of the noble hair. Every day these artists operate on their royal masters and sometimes the operation lasts for several hours.

The hair of the Fijians is naturally very strong, wiry and frizzly and the energies of the tonsoral artists are devoted to making the hairs stand out as far from the head as possible. The more successful of the effects sometimes stands out in a halo from six to eight inches from the scalp.

There are all sorts of dyes, too, for the ingenuity of the hairdresser must find some unusual effect in his masterpiece. The hair may be dyed red or black or an ashy white. When the whole arrangement is completed a gauzy net may be used to protect it from the ravages of the elements.

The hair of the women may not be as important as their chiefs, but will take the matter of their dress with just as much seriousness. It is no light matter for a Fijian woman to change the style of her dress. For with that change in style she indicates a radical change in her life.

The Fijian women wear a broad band of braided bark fibre, from which there extends a fringe of at least three inches. The very young girls wear a very narrow fringe. A few years later they indicate the fact that they are married by lengthening the fringe until it reaches half way down to the knees. On becoming a mother, the young wife extends the fringe to the knees or ever a little lower.

Men and women alike, in Fiji, wear flowers for decorative purposes. They love to weave them into wreaths and belts. They string them around their shoulders and arms and waists and wear the wreath in their hair.

The love of decoration and what we call "vanity" is a characteristic that our flapper shares with the most primitive as well as the most sophisticated people.

Trade Commissioners Have Change in Duties

OTTAWA, July 3.—Mr. Harry A. Scott, who for the last eighteen months has been assistant trade commissioner in Liverpool, has been promoted to the full rank of trade commissioner.

Mr. J. Forsyth Smith, Canadian fruit commissioner, who has been located in Liverpool for a number of years, will direct his energies exclusively to the interests of Canadian fruit exporters to the United Kingdom and the Continent.

THE FULFILLING OF THE LAW

In Love is the fulfilling
With humble heart and willing
To tread the path the Master trod,
The path that leads at length to God.
All hate and evil killing,
In Love is the fulfilling,
Remaking and remoulding
One's character, and holding
Christ's hand, to see unfolding
That never-ending story,
His whole creative glory,
All that life made respecting,
His fire of love reflecting,
No stain of sin remaining,
The victory regaining,
In Love is the fulfilling.

—Ralph Younghusband.

The Weather

Meteorological Office, Victoria, B.C., at 4 p.m., July 3, 1926.

TEMPERATURES

	Min.	Max.
Victoria	50	68
Vancouver	54	76
Kamloops	58	94
Barkerville	48	80
Prince Rupert	52	62
Estevan	48	64
Dawson, Y.T.	46	78
Calgary, Alta.	48	80
Winnipeg, Man.	62	68
Portland, Ore.	54	88
San Francisco, Cal.	52	74
Seattle	54	76
Spokane	—	84
Penticton	57	88
Vernon	54	86
Nelson	52	80
Cranbrook	40	87
Edmonton	46	76
Prince Albert	54	74
Swift Current	52	72
Qu'Appelle	50	74

FORECASTS

Victoria and Vicinity—Moderate to fresh westerly winds, continued fair and moderately warm.

Vancouver and Vicinity—Westerly winds, continued fair and warm.

SATURDAY

Maximum	68
Minimum	50
Average	59
Minimum on the grass	49

Bright sunshine (Friday), 11 hours, 14 minutes.

General state of the weather, fair.

8 P.M. Weather Reports

Victoria—Barometer, 29.98; wind, W., 9 miles, fair.

Vancouver—Barometer, 29.90; wind, N.W., 4 miles, clear.

Kamloops—Barometer, 29.76, calm; cloudy.

Barkerville—Barometer, 29.92, calm; cloudy.

Prince Rupert—Barometer, 30.00, wind, S.E., 18 miles, cloudy.

Estevan Point—Barometer, 30.04, wind, S.E., 6 miles, clear.

Tatnosh—Barometer, 30.06, wind, S.W., 16 miles, clear.

Portland, Ore.—Barometer, 29.88; wind, N.W., 4 miles, clear.

Seattle—Barometer, 29.92, wind, N.W., 12 miles, clear.

San Francisco—Barometer, 29.74, wind, W., 12 miles, clear.

Gun Practice to Be Held, Testing Esquimalt Defences

GUN practice will be carried out from the Esquimalt defences between the hours of 7 p.m. and 12 p.m., from July 5 to 10. The range will be 10,000 yards, and the arc of fire will be from William Head to Trial Island.

MAYOR M. MARTIN, OF MONTREAL, COMING

Many Organized Parties of Tourists Will Be in Victoria During Present Month

Entrance into the travel months of July and August brings with it large numbers of scheduled parties, apart from the commercial travel bureaus with their organized groups.

The Alaska tours are responsible for the Chosseck party, the Chicago Athletic Club of eighty-seven persons, and other parties, which will be here for brief periods in the next few days.

Two professional bodies due this month are the University of Montreal party on July 13, consisting of seventy-five persons, and about forty from the American Society of Civil Engineers.

Mayor Mederic Martin has promised to come with the University of Montreal party, following the precedent set by his predecessor, Mayor Duquette, a year ago. It is a number of years since Mayor Martin was in this city. A remarkable return of popularity carried him back to office in the last municipal election.

There will be two parties of American bankers here en route to conventions, that on September composing from 125 to 150 persons, and on September 19 members of the Ohio Bankers' Association will also visit.

Letters to the Editor

No letter to the editor will be inserted except over the proper signature and address of the writer. This rule admits of no exceptions.

"Girdling" the Globe

Sir,—We are daily regaled with headlines about breaking the record for going round the world. When dealing with records, it is as well to be accurate. The distance around the world is about 25,000 miles, and to encircle the globe in this distance it is essential to follow a great circle; any deviation will naturally make the distance to be traveled greater. It is possible to start a great circle anywhere, but to complete it calls for certain essential things: the distance traveled must be greater than 25,000 miles; at the opposite side of the globe one must be as far south of the equator as one was north of it at the start, and one must cut the equator twice at approximately opposite sides of the globe. Filling these conditions, one can claim to have encircled the globe. There are several lines of steamers that fulfill all these conditions, and no doubt to some of the crews of these ships must be given credit for any round-the-world records.

The present contestants do not touch the equator; they only travel some 19,000 miles, thus not even going far enough to take them round the world; in fact all they do is to follow an arbitrary course from a starting point in the northern hemisphere back to that same point, having encircled the North Pole. Commander Byrd, whilst not claiming a round-the-world record, did exactly the same thing in less than twenty-four hours when he flew from Spitzbergen to the North Pole and back.

The famous U.S.A. flight round the world, as it was called, can only be classed as a long cruise in the northern hemisphere, and the globe has yet to be girdled by an airplane.

J. GRANVILLE ROBERTSON.
1853 Crescent Road, Victoria, B.C., July 2, 1926.

MISS BELLAMY GOES EAST TO MARRY MR. S. H. BRAKE

The marriage of Miss Phyllis Bellamy, R.N., who has been a resident of this city for a time on the nursing staff of the Royal Jubilee Hospital, and Mr. Ivor Brake, now of London, Ont., will take place in Toronto on Tuesday next, July 6.

Miss Bellamy, who is the second daughter of the late J. G. and Mrs. Bellamy, of Norfolk, England, left Victoria a few days ago for Toronto, where she will arrive on Tuesday. She will be met there by Mr. Brake and the wedding will take place in Holy Trinity Church, Toronto, at two o'clock in the afternoon of the same day.

Mr. Brake is well known in this city, being the eldest son of Mr. and Mrs. S. H. Brake, of Blenkinsop Road. He established a reputation in the city as a musician and recently left for London, Ont., where he is organist and choirmaster of St. John's Church.

After a honeymoon spent at Niagara Mr. and Mrs. Brake will return to London and take up their residence there.

Victoria Naval Brigade Band Honors War Heroes

In connection with Vancouver's part in the international celebration on Friday afternoon, the Victoria Boys' Naval Brigade band played an important part at the Vancouver programme, Mr. P. C. Rayner, director of the band, on their behalf, laying a wreath at the foot of the cenotaph which commemorates Vancouver's war heroes.

FIFTY YEARS AGO TODAY

(From The Daily British Colonist of July 4, 1876)

Coroner's Inquest—The coroner's inquest on the body of the Indian found shot dead on Salt Spring Island a few days ago resulted in a verdict that there was no evidence to show how the man came to his death. It is supposed that he was killed by other Indians, whom he had detected stealing pigs and had fired at them first, as a discharged musket, known to be the dead man's, lay by the side of the body.

Cricket—Cricket match at Beacon Hill, Saturday next. Married and Single. Names of Single eleven: Sir M. B. Begbie, J. B. Matthews, Capt. Layton, C. Brodie, J. B. Wilson, A. Maxwell, J. Davie, J. C. Keith, A. Jones, W. Bennett and A. Rome. Married eleven, M. W. T. Drake, C. E. Dawson, T. H. Tye, C. Good, T. Howard, T. J. Partridge, F. Pagden, T. H. Brodie, J. Boscowitz, T. Plewin and C. E. Pooley. Wickets to be pitched at 11.30 a.m. sharp.

Public School Prizes—Amongst the list of contributions of presents of books we notice liberal donations from the Hon. the Premier, John Teague, Esq., M. C. Courtney, Esq., police magistrate, L. Lowenberg, Esq., Mrs. S. Nesbitt, Mrs. Andrew, Mayor Drummond (on behalf of the Corporation), Principal McKenzie and Superintendent Jessop.

American Visitors

See This Display of English China

The newest decorations in Minton and Wedgwood, the latest creations by Moorcroft and Ruskin—many of them identical patterns illustrated in the best magazines. Don't fail to see this display while in Victoria, and we assure you our Canadian prices will come as an agreeable surprise.

WEILER'S

Compare our prices and you'll find a big saving can be made by buying household needs at Weiler's

Government Street (Opposite Postoffice)

New Anglican Church to Be Built on Obed Avenue

Evidence of the settling up of the district northeast of the Gorge Road between the Gorge Bridge and Craigflower Bridge, is found in the decision of the Synod of British Columbia, to erect a church on Obed Avenue to meet the needs of the Anglican communications of the neighborhood.

Plans have already been prepared, and with the inviting tomorrow of tenders for the erection of the church, attention is called to the fact that the specifications may be seen at the Synod office. Tenders are to be in by 5 p.m. on Wednesday, July 14.

"Home" "is where there are more berries in the shortcake."

TO A YOUNG STUDENT

Music is Love—turned into sound—
And may be met with everywhere;
Race-running brooks, where birds abound,
Joyfully singing paeans rare;
On the near shores, where wavelets play,
Rushing madly o'er golden strand;
In the wild lashing of the spray:
Every sweet tone at thy command.

Just heart—remember all you hear,
Under the trees and stars, with glee;
During great storms; when skies are clear;
Dawn or dusk, Life's music is free!
And Music is Love—turned into sound—
That may be met with everywhere.

—Kilbee Gordon.

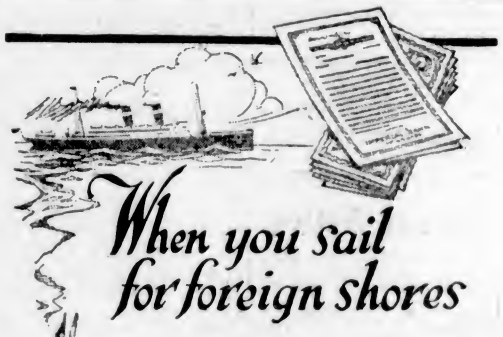

When you sail for foreign shores

CARRY a Letter of Credit from the Imperial Bank of Canada. This letter enables you to draw funds in any country, and in any currency—dollar, pound, franc, etc., to the required amount.

Take along also a few Travellers' Cheques. They will be convenient when you are not in reach of a Bank, and are honoured in all countries without question.

Letters of Credit and Travellers' Cheques may be obtained at all branches.

Capital and Reserve $14,500,000.00

Total Assets $124,870,318.11

IMPERIAL BANK OF CANADA

A. E. PHIPPS, General Manager

PRINTING LITHOGRAPHING

For the Business or Personal Stationery

Printing

Correctly and Efficiently Done

Lithographed or Printed Labels of Every Description

Paper Rulers and Blank Book Makers

The Colonist

Commercial Departments

1211 Broad Street

BOOKBINDING PAPER RULING

ESTABLISHED 1885

One Window Full of 50c Shoes

FIRST COME—FIRST SERVED

Broken lines in Tennis Shoes, for children, boys, girls and ladies.

Ladies' Canvas Boots and Oxfords, with leather soles

Maynard's Shoe Store

549 Yates Street Phone 1232

WHERE MOST PEOPLE TRADE

We Repair Fishing Baskets

Bring in yours. We will make same as good as new again at reasonable cost.

The Red Cross Workshop

584-6 Johnson St. (Just Below Gov't.) Phone 2169

B.C. FUNERAL COMPANY (HAYWARD'S LIMITED) 734 BROUGHTON ST. TELEPHONE 2235 ESTD. 1867

BEST ISLAND COAL

Victoria Fuel Co., Ltd.

1203 Broad Street—Phone 1377

A. R. Graham E. M. Brown

WOOD

GOOD FIR, $4.00. KINDLING, $5.75 Cash in Advance

LEMON, GONNASON CO., LTD.

2324 Government St. Phone 77

Spun Silks

Extra good quality in all the wanted shades. Yard	95c
Sea Grass Chairs. Special	$3.95
Large Beach Sunshades	$6.75
Shopping Baskets. Sale	35c
Lunch Cloths	75c
Linen Teacloths. Sale	$4.98
Tray Cloths. Special	$1.35
Chinese Dolls	$1.98
Chinese Parasols	$1.25
Ivory Necklaces	$4.95

VISITORS WELCOME

Lee Dye & Co.

715 View St. Main Store — 1107 Gov't St. Branch

The Winners IN OUR RECENT CONTEST

1st Prize—$50.00
Miss C. Holden, 2502 Blanshard Street.
2nd Prize—$25.00
Mr. H. D. Watson, 1879 Neil Street
3rd Prize—$10.00
Mrs. Watson, 1879 Neil Street.
4th Prize—$5.00
Mrs. Wilders, 27 San Juan Avenue.
5th Prize—$5.00
Mr. S. R. Townsend, Glyn Postoffice
6th Prize—$5.00
Mr. Marshall, 1109 View St.

SEE OUR WINDOWS 708 YATES STREET

PHONE ONE ONE EIGHT — VICTORIA STEAM LAUNDRY Co. Ltd.

She: I spent the Winter in Germany. I loved Danzig.

He: Shall we step out on the floor then, or is your cold too bad?

A New List of **Brunswick LIGHT-RAY RECORDS** Has Just Arrived

Ask to Hear

"Chick, Chick, Chicken"

And

"Rah-Rah-Rah"

Two Very Snappy Fox Trots

641 Yates Street **KENT'S** Phone 3449

Pianos Phonographs . Radios

Victoria's Only Exclusive Piano House Knabe—Willis—Chickering—Ampico

The "Willis" Tone Is Sweet

—its action is perfect.
—its appearance is aristocratic.
—its price is most reasonable.
—it's a piano that is British-made.
—its size varies from the cottage upright to the superb grand.

CASH OR TERMS

Willis Pianos LIMITED

1003 Gov't Street Phone No. 514

Demonstration Classes

SUMMER SCHOOL

Pupils of the above classes are asked to present themselves at 9 a.m. at the High School, Victoria, July 5th, for purposes of registration.

This does not include those pupils who, through overcrowding in certain grades, have been notified to the contrary.

THOMAS W. HALL, Principal.

15,000 EXTRA POLICE TO HANDLE STRIKERS

Plans Have Been Completed to Deal With Situation in Case of New York Walk-Out

NEW YORK, July 3.—Plans were completed today for the mobilization of police in the event that the threatened subway strike becomes effective Monday midnight. Order will be maintained by an emergency force of more than 15,000 policemen.

The men are voting on the question of submitting their wage demands to an arbitration board, and the result will be known early tomorrow morning.

The motormen and switchmen expressed determination to strike Monday at midnight, unless their demands for increased wages are granted. The Interborough Rapid Transit Company's lines only would be affected, but this is the most important transit system in the city, operating the East and West Side subways.

Obituary

HAWKINS—The body of the late Mrs. Anna Jessie Hawkins is resting at the residence until this evening, when it will be conveyed to Hayward's B.C. Funeral Chapel, 734 Broughton Street, where service will be held tomorrow afternoon at 2:30. The Rev. Mr. Westman will officiate and interment will be made in the family plot at Ross Bay Cemetery.

METGE—The funeral of the late Miss Henrietta C. Metge took place yesterday afternoon at 2:20 from Hayward's B.C. Funeral Chapel, and proceeded to Christ Church Cathedral, where service was conducted by the Rev. F. H. Fatt at 2:30 in the presence of many friends. The body was laid to rest in the family plot at Ross Bay Cemetery.

MORNING—The funeral of the late Edward Peter Morning will take place tomorrow, leaving the Sands Funeral Chapel at 8:40 o'clock, and twenty minutes later mass will be held at Our Lady of Lourdes Church, the Willows, by the Rev. Father Buckley. Interment will be made at Ross Bay Cemetery.

Unfinished Measures Will Not Be Ignored

OTTAWA, July 3.—The Government proposes to implement all legislation passed this session by both Houses of Parliament, but which failed to obtain the royal assent before dissolution, in so far as it is possible to do so under the law. Premier Meighen made this clear today.

"Well, if it isn't Bob! What are you doing for a living, anyway."

"I'm delivering a series of lectures."

"Why, I didn't know you were a lecturer."

"I'm not. I'm a mail carrier."

Allied Statesmen Show Dissatisfaction With Work of Their Armies

Without Consulting Military Advisers, Great Britain and France Tentatively Reach Agreement to Place Nivelle in Supreme Command in Spite of British Officers' Reluctance to the Change

Ministerial Discussion Follows Failure Of Haig to Agree With French Leader

The dissatisfaction of Allied statesmen early in 1917 with the work of the Allied armies is revealed by this article of Field Marshal Sir William Robertson. British officers were very reluctant to have their army placed under French orders, and the two Governments tentatively agreed to the change without consulting their military advisers.

By FIELD MARSHAL SIR WILLIAM ROBERTSON

CHAPTER XII

THE second phase, or main attack, which was to break through the German defences in 1917, admittedly depended for success upon the element of surprise, but practically all hope for surprise had already been destroyed.

When Nivelle first sent the plan to Haig in December, he forwarded a copy of it to his government, who in their turn transmitted a copy of it to the British Foreign Office, where further copies were made and, to my knowledge, were distributed to no fewer than ten different persons in London. The plan had, too, again to my knowledge, been openly discussed by General Nivelle himself across a luncheon table in London in the presence of several persons of both sexes.

About ten days after the plan had been accepted, the Prime Minister received from the Italian government the one which Caderna had been directed to prepare for a campaign against Austria. The general asked to be reinforced alternatively by 300 Anglo-French medium and heavy guns, or for a more ambitious scheme by 8 divisions in addition. The question, therefore, arose what was to be done seeing that the French and British Governments had now decided to employ their full strength on the Western front. I could only suggest that the Italian Government should be informed of the decision, and told in the circumstances neither guns nor troops could be spared. Whether this reply was ever sent I cannot say.

Lloyd George's Scheme

Mr. Lloyd George realized, of course, that the Austrian plan must now be abandoned, temporarily at any rate, but he nevertheless asked the general staff to make arrangements for its execution as soon as Nivelle's offensive on the Western front came to an end. To this I was obliged to demur. During the six weeks that had elapsed since the new government came into office three different plans of campaign had been under consideration—Chantilly, Austrian and Nivelle's—and it was imperative that undivided attention should now be given to the one into which it had been decided that the utmost efforts should be put.

Mr. George's initiation of the Austrian scheme and the favorable reception which he gave to the Nivelle plan proved that he had no intention of being in any way bound by the advice of the British military authorities unless it coincided with his own ideas. For two years past he had repeatedly shown that he regarded British methods of making war as commonplace, costly, and ineffective, and within a fortnight of the time he became Prime Minister I was led to remark in a letter to Haig that "there is a very dangerous tendency becoming apparent for the War Cabinet to direct military operations." It so happened that the same tendency prevailed in France, where a group of politicians were loud in their criticism of the French high command. They asserted that the operations of the past year had been mismanaged; resented the powers exercised by Joffre as being too autocratic; and were apparently determined to take advantage of his removal to bring his successor more strictly under ministerial control.

Ministers Encouraged

To make matters worse, ministers of both countries were encouraged to intervene in military questions owing to the lack of agreement between the two commanders-in-chief. The extension of the British front requested by Nivelle for the purpose of setting free more French troops for the main attack was a special source of trouble. The general was too exacting both as to amount and date of extension, while Haig had to remember that his troops needed opportunities for rest and training preparatory to the coming campaign. Nivelle, not being able to obtain from Haig all that he wanted, appealed to his government, who in their turn communicated with the British Government, and the question then became the subject of ministerial discussion and correspondence. Inadequate facilities for railway transportation within the British area were another case of disagreement, and as the necessary improvement was not made, Haig appealed to his government for assistance. In this way purely military questions which ought to have been adjusted by the two commanders were referred for ministerial arbitration, and with the reference necessarily went a greater share in the control of the operations than ministers were competent to exercise.

Soldiers Understand

When the transportation difficulty was first brought to the notice of the War Office I hoped that the two commanders would settle it, and in writing to Haig on the subject on February 14, I said:

"In the circumstances I think you were quite right to send the telegram asking for a conference, but I also think I am right in having got the War Cabinet to ask you to see Nivelle first. This seems to be our only chance of getting back to the lines upon which you used to work before Nivelle came upon the scene. So long as ministers take part in the discussion of plans of operations we shall have trouble of the worst kind. I am sure, Soldiers understand each other, and I still hope that Nivelle will see you, and that the two of you will come to a satisfactory agreement. The problem seems perfectly simple. The railways have broken down, and until we can get them right we ought not to go off. The sooner we get them right and the sooner we can get off the better, in my opinion, subject to the other Allies also getting off at the same time, more or less. This is our old idea and it is the right one. But we will never get an agreement of this kind with ministers. They have so many axes to grind, whereas if you and Nivelle can come to some sort of a settlement the two governments will have to agree. Of course, if you do not come to a settlement they have to intervene, I suppose."

Ministerial Reticence

The conference eventually appointed to deal with the dispute assembled at Calais on Monday, February 26. France was represented by M. Briand, General Lyautey (War Minister), and General Nivelle; Britain by Mr. Lloyd George, Haig and myself. On the previous Saturday the secretary of the War Cabinet, acting presumably on the Prime Minister's instructions, had telephoned to me to say that unless I had any special question to bring forward I need not attend the Cabinet meeting that day—a very unusual occurrence. Having none, I did not attend and had no reason to suppose that any matter connected with the coming conference would be considered. On going to Calais, therefore, transportation was, as far as I knew, the only subject to be discussed, and in the course of a long conversation en route the Prime Minister said nothing to indicate the contrary.

The conference commenced business in the evening, and the proceedings in regard to transportation occupied a very short time. They seemed to have no attraction for either M. Briand or Mr. George. The British case was that sufficient rolling-stock was not being provided; the French, who controlled the railways, maintained that we were asking for more than was necessary; and, following the usual course of such discussions, the matter was eventually referred to a committee of French and British officers and railway experts for investigation and report.

"Authority Over British Forces"

About 9 p.m. the conversation turned to the forthcoming offensive, and on being asked by Mr. Lloyd George whether anything further could be done to render British co-operation more effective, General Nivelle produced a type document embodying the well-known scheme for placing the British armies in France under his command. He proposed that, "Par delegation du comite de Guerre Britannique, avec l'assentiment du Comite de Guerre Francais, et dans le but d'assurer l'unite du commandement sur le front occidental de General en Chef Francais aura a partir du 1er Mars, 1917, atorite sur les forces Britanniques operat sur ce front, pour tout ce qui concerne la conduite des operations, et notamment:

Le plan et l'execution des actions offensives et defensives.

Le groupement des forces en armees et groupes d'armees;

Les limites entre ces grandes unite's;

La repartition des moyens materiels et resources de toute nature entre les armees."

At French G. H. Q. was to be a British chief of the general staff, who would communicate direct with the War Cabinet, issue Nivelle's instructions to the British commander-in-chief, and have under him a suitable body of general staff officers and also a quarter-master-general. Personnel and discipline were to be dealt with by the War Office. Finally, "au cas ou de commandent-en-chef Francais disparitrait, ses attributions passeraient au nouveau commandent-en-chef nouvelle des deux Comits de Guerre."

Handed Over in 48 Hours

Thus the British new armies, to the raising of which so much patriotism and labor had been devoted by all classes in the Empire, and which had just attained their maximum strength and proficiency, were, with the disposal of vast stocks of war material, to be handed over, within forty-eight hours and for an indefinite period, to a foreign general having no experience in the duties of high command, and whose optimistic views of the coming campaign were shared by no responsible soldier in the British army and by few or none in the French. The authority of the British commander-in-chief and of the War Office were both to be eliminated, except in regard to personnel and discipline, and for legal reasons these had necessarily to be left in British hands.

The proposal took Haig and myself completely by surprise, and our amazement was increased when Mr. George expressed his agreement with it, though its details must, he said, be considered by his military advisers before he could accept them. After some desultory talk the conference adjourned till the following day, the representatives of the two countries withdrawing to consult between themselves. Haig and I then heard from Mr. George, again to our astonishment, that on the previous Saturday the question had been specially considered by the war cabinet, and had then decided, in principle, to place the British armies under Nivelle, whose orders were to be obeyed by Haig "in exactly the same way as by the comntander of a group of French armies."

Lloyd George's Ideas

Mr. George proceeded to tell us that Nivelle's scheme went further than he approved, and he asked us to prepare an alternative one which the three of us could talk over at breakfast next morning, previous to laying it before the French delegates for acceptance. We were again enjoined to bear in mind that it was intended the British commander should be definitely under the orders of Nivelle, and be liable to move his troops as and where that general might direct. After consulting together until near midnight, we came to the conclusion that the change proposed was far too serious a matter to admit of being rushed through in the course of a few hours; that the scheme proposed for giving effect to the change was in itself bad, and that we could submit no alternative scheme by the time requested.

Not being able to understand why Nivelle had put forward his scheme without having first mentioned it to me, and wishing to find out before seeing the prime minister, I sent an aide-de-camp early next morning to inquire whether I might come and see him. The general at once returned with the aide-de-camp to my room (we were all quartered in the same hotel) and it was evident from his manner that he suspected trouble of some kind had arisen.

Confusion and Waste

Coming at once to the point, I expressed surprise at what he had done, and suggested that unless we adhered to the custom followed when Joffre was in command, and talked over important questions before submitting them to ministers for approval, confusion and waste of time must result. He quite agreed and replied: "But the idea of placing the British armies under my command did not originate with me. It was the subject of communication between the two governments before we came here, and I was instructed to work out the details of the scheme and lay them before the conference for consideration, the understanding being that it would receive the support of your prime minister. Naturally, therefore, I assumed that you knew as much about it as I did."

My answer was that I had no idea that the adoption of any such scheme was contemplated — a statement which the general seemed quite unable to believe—and that in my opinion there were many objections to it. These were discussed in a perfectly friendly spirit and before we parted the general several times expressed his regret that he had, unwittingly, been the cause of the misunderstandings of which I had complained.

(To Be Continued)

Copyright, 1926, in Canada, by Toronto Daily Star. All rights reserved

Chief Medical Adviser To the Colonial Office

DR. AMBROSE T. STANTON

Director of Government laboratories in the Federated Malay States, has been appointed chief medical adviser to the Colonial Office. He was born in Kendal, Ont., in 1875, and was educated at Trinity Medical College, Toronto.

The little girl in Sunday school had blundered in pronouncing "patriarchs" as "partridges."

"You mustn't make game of the ancient worthies," admonished the teacher.

Exclusive Knitted Wear

Imported From Scotland

The last word in smart, exclusive styles and superb quality. These are, in fact, garments from the same source as those shown in the best shops of New York and other American cities, but because of the lower Canadian duty on British woolen goods we are able to sell at very much lower prices.

Knitted Suits	$15.00
to	$39.50
Knitted Coats	$19.75
to	$35.00
Sweaters	$8.00 to $15.75
Scarves	$2.50 to $7.50

728-730 Yates Street **Scurrah's** LIMITED Phone 3983

Sale of Lawn Mowers

We have marked our entire stock of Lawn Mowers at a discount for immediate clearance. Sale Prices from $9.00

SPRINKLER SPECIAL

The well-known "Boss" Sprinkler. Regular $4.50. Sale Price $3.50

Drake Hardware Co., Ltd.

1418 Douglas Street Phone 1645

Colds That Settle on the Chest Can Be Easily Broken Up

Any bad case of hoarseness, sore throat or cold on the chest will prove the wonderful power of NERVILINE. The success of NERVILINE is due to its power to penetrate through the tissues very quickly. It sinks at once to the core of the pain, draws the blood from the congested area, and by drawing out the inflammation it gives quick relief to a sore chest. Keep NERVILINE handy at home for Colds, Coughs, Sore Chest, Sprains, Strains and Rheumatism. It's the best liniment of all. 35 cents, at all dealers. (Advt.)

Cuticura Talcum The Family Comfort

For The Nursery, Toilet And After Bath

The purity of Cuticura Talcum, with its delicate medication and antiseptic properties, make it the ideal toilet powder for the entire household. It prevents chafing and irritation, and soothes and comforts baby's tender skin.

Sample Each Free by Mail. Address Canadian Depot: "Stockham, Ltd. Montreal." Price 25c. Ointment 25 and 50c. Talcum 25c.

Cuticura Shaving Stick 25c.

Specials for Monday

SAN ANTONIO GRANULATED SUGAR, extra fine quality, 20 lbs. $1.27
100-lb. cotton-lined sack $6.25
EL SALTO GRANULATED SUGAR, slightly darker in color but good quality, 20 lbs. $1.19
101-lb. sack $5.95

Gold Dust, large pkt. ..... 27¢
Malt Extract, lb. ..... 18¢
Bottle Caps, best made, 6 dozen for ..... 18¢
Raisin Bran ..... 17¢
English Pure Malt Vinegar (C. & B.), per gallon ..... 78¢
Liquid Veneer, regular 50c bottle for ..... 35¢
Purity Shaker Salt, pkg. ..... 10¢

Malkin's Best Finest Sockeye Salmon, regular 25c tin for only 19c
Limit 12 to customer
Bokajane, Fine Ceylon Tea (hill grown), regular price, lb., 85c. Very special, lb. 65c

H. O. KIRKHAM & CO., LTD.
612 Fort Street
Grocery Phones 178-179 Delivery Dept. 5522 — Fruits 5523 — Butcher and Provisions 5521-5530 Fish Dept. 5521

Warm Weather Supplies

ICE CREAM PAILS
SODA STRAWS
LILY DRINKING CUPS
PAPRUS PLATES AND DISHES
Etc.

SMITH, DAVIDSON & WRIGHT, LTD.
VANCOUVER VICTORIA

Furnish Your Home Here

We offer splendid bargains to home makers. Big stock to choose from and very easy terms of payment without interest if desired.

SMITH & CHAMPION
"THE BETTER VALUE STORE"
1420 DOUGLAS ST. LIMITED.

Oh! My Poor Feet

Instant relief from bunions, corns, callouses, flat foot, swollen ankles, fallen arches, painful heels, distorted toes, pains in the knee, ankles, back and hips, of shoes. Protect your health and make your home surroundings pleasant and happy, for you can't be HAPPY WITH SORE AND ACHING FEET.

You do not have to wear heavy, cumbersome metal supports or special makes of shoes. Protect your health and make your home surroundings pleasant and happ, for you can't be HAPPY WITH SORE AND ACHING FEET.

WE HAVE MADE HUNDREDS OF PEOPLE in Victoria walk better, feel better and sleep better. Endorsed by the medical profession.

FREE EXAMINATION. Lady Attendant.
Hours 9 to 5 Daily (open Wednesday and Saturday Afternoons)

B.C. FOOT HOSPITAL
715 Yates Street, Near Gordons, Ltd. Phone 597

Tintop Fruit Baskets

New Car Just Arrived—$14.50 Per Thousand

We want APPLES, PLUMS and PEARS
We will do your packing for you.
We buy for cash—Give us a call.

Central Packing Company
1824 Store Street Victoria, B. C.

NOTICE TO CONTRACTORS

Plumbing Fixtures Take a Sudden Drop in Price

Complete Fixtures for House, Including

One First Quality Bath with all Nickel-Plated Fittings
One Porcelain Basin
One 18 x 30 Enamelled Iron Sink
One W.C. Complete with Bar Hinge Seat
One 30-Gal. Boiler with Stop Cock
$125

Let Us Estimate on Your Next Job

Inglis Plumbing & Heating Co., Ltd.
927 Fort Street Phone 1854

The Wife's a bit 'put out' to-night—
But it won't last long, and in the meantime there's always the solace of FLAVOUR.
So pass me the bottle of

Yorkshire Relish

GOODALL, BACKHOUSE & CO. - LEEDS - ENGLAND.

City and District

Meeting Postponed—The usual meeting of the Central Executive of the Victoria Liberal-Conservative Association has been postponed from July 7 to July 14 at 8 o'clock.

Esquimalt Liberal Association—The Esquimalt Liberal Association will hold a regular meeting in the Liberal rooms on Esquimalt Road on Tuesday at 8 p.m.

Rev. Mr. Goard Will Not Attend—The Rev. William Pascoe Goard will not be able to be present at the British-Israel meeting on Tuesday night. The Rev. Charles E. Batsold will be there in his place.

Brotherhood Picnic—The Victoria West Brotherhood will hold its annual picnic on Saturday, July 10, at Mount Douglas Park. Tallyhos will leave the corner of Catherine and Wilson Streets at 1:45 p.m.

Army and Navy Veterans—The executive of the Army and Navy Veterans will meet tomorrow night at 8:30 o'clock in the club rooms, Fort Street. On Thursday evening at the same hour the regular monthly meeting will be held.

Entries to Close—Entries for the home garden competition conducted by the Victoria and District Gardeners' Association will close on Tuesday, next, July 6, the date being somewhat extended to that previously advertised in the association's prize list of its annual show.

Found in Opium Joint—Charged with being inmates of an opium joint in Theatre Alley, Lee and Jim, Chinese, were each fined $15 by Magistrate Jay in the city police court yesterday morning. The accused were arrested by Sergeant Florence and Constable Woodburn.

Strangers' Rest Services—Special services will be held at the Strangers' Rest, Government Street, all this week, beginning tomorrow evening at 8 o'clock, when the Rev. Dr. Sipprell will be the speaker. Friends who can help with the singing are cordially invited.

Beer Petition in Order—The petition asking for a beer plebiscite in the constituency of Grand Forks-Greenwood contains more than the requisite forty per cent of the names on the voters' list, and it is expected that the Provincial Government will arrange the date for the plebiscite on the return of the Lieutenant-Governor from the North.

Premier to Continue Fight—Premier Oliver will continue his fight for the return to Provincial control of the lands in the Peace River Block, despite the fall of the Liberal Government at Ottawa, it was announced yesterday. "Whatever happens at Ottawa this Province will continue its effort to secure control of the Peace River Block," the Premier declared.

To Install Officers — All Foresters are reminded that tomorrow at 7:30 p.m., Court Vancouver No. 5755, A.O.F., will hold its meeting, at which the installation of officers of all adult courts will take place. A large turnout of members is especially urged on this occasion. A short concert and refreshments will follow at conclusion of the ceremony.

Rabbit Breeders' Association—The British Columbia Rabbit Breeders Association will hold its monthly meeting on Tuesday at 8 o'clock, in the Y.M.C.A. Building. A special feature will be an address on "Feeding," by Mr. H. Spedding. Intending exhibitors at the forthcoming show will find the practical hints on conditioning stock both interesting and helpful, and a record attendance is expected.

Wills Probated—Probates and administrations issued out of the Supreme Court last week include the following: Percy Stephenson, late of Chemainus, died January 19, 1926, estate, $2,182; Harriet Morris, late of Victoria, died January 10, 1926, estate, $16,304; John Orrick, late of Saanich, died June 11, 1926, estate, $738; Annie Berkeley Monteith, late of Victoria, died June 10, 1926, estate, $6,850.

Praise for Help of Bank Officials—Deputy-Chief Harry O'Leary, of the City Police Department, is loud in praise of the co-operation he received from the Bank of Montreal officials, especially from Mr. F. R. Wilgress, Mr. John Leeming, and Mr. G. C. Grant. "The promptness in which the counterfeiting was discovered and reported helped the detectives a great deal," Mr. O'Leary said, "and we are greatly indebted for the assistance."

Kiwanis Holiday Excursion—Tickets for the Kiwanis Club excursion to Seattle Wednesday, July 14, will go on sale Monday morning at the C.P.R. Ticket Office. The Princess Victoria has been chartered for the trip, and an enjoyable day's outing is assured all. The following is the committee in charge of the excursion: A. E. Humphries (chairman), Len Griffiths, Alex. Stewart, Walter Revercomb, Jim McIntosh, Harold Diggon and Carlston W. Stocker.

Province's Debt Reduced—The gross Provincial debt has been reduced in the last twelve months by $5,130,000 by the use of sinking fund money for the retirement of bonds at maturity, Hon. J. D. MacLean, Minister of Finance, announced yesterday. This intimation follows the recent retirement of a $2,000,000 loan entirely with the use of sinking funds on hand to meet it at maturity. With the single exception of Prince Edward Island, the above transactions are the only instances in which any province of Canada since Confederation has retired an issue by providing an adequate sinking fund, Dr. MacLean said.

Save the Children Fund—Mr. Fred Landsberg, treasurer, Save the Children Fund, wishes to thank the following for their kind donations received during the month of June: A Friend, $10; Capt. Butler, $2; Mrs. A. G. Fairbairn, $5; Miss A. Benvie, $1; A Friend, $1; Miss Duke, $1; O. C., $12; Miss Humphrey, $1; Municipal Chapter, I.O.D.E., $24; S. M. Dunsmuir, $100; Miss A. Botell, $10; Miss R. Botell, $2; C.B.W.A., $10.50; St. Andrew's Presbyterian Sunday School, $1.20; Miss Macklem, $36; Sefton College, $27.86; Malvern House School, $2.60; A. S. Denny, $10; Miss Pearey, $2; A Friend, $2; Mrs. Gregory Allen $10.

Gets Six Months' Term—For having supplied liquor to an Indian, Sing, alias Bing, a Chinaman, was sentenced to six months' imprisonment by Magistrate Jay in the city police court yesterday morning. Sergeant Florence and Constable Woodburn testified that at 3:10 p.m. on Dominion Day they had watched Sing leave his cabin in Theatre Alley with a sack over his shoulder and proceed down Telegraph Street to the waiting car of Alex. Louie, an Indian. Sing placed the sack in the car. As the officers approached he gestured to the Indian to drive on. Jumping on the running board of the car, the police arrested the men, finding that the sack contained eight bottles of beer. Louie corroborated the story, saying that he had paid $2.70 for the beer. In Sing's cabin the police seized a quantity of liquor. In May, 1923, Sing was sentenced to six months' imprisonment on a similar charge, the court was informed.

MERRY CHASE WINS LANSDOWNE FEATURE

Favorite Left Flat-Footed at Start —Couple of Outsiders Pay Some Big Money

VANCOUVER, July 3.—Merry Chase, T. Horning's speedy little three-year-old bay mare, won the Lansdowne handicap, feature event on this afternoon's race card, capturing the race in handy fashion by five lengths. Parnell was second, and Lemon Squash third, the time for the six furlongs and 55 yards being 1:17 2-5.

The big event was marred by a poor start when Batty Malone jumped just as the barrier flew up, the tape catching her under the chin and causing her to wheel. She was a hot favorite and was left flat footed. Merry Chase had things her own way after that, drawing away from the rest of the field with ease.

Results

First race, purse $500, three-year-olds and up, claiming, five furlongs—Brazos, $4.55, $3.15, $2.70, won; Bill Blackwell, $5.90, $4.50, second; Spring Vale, $11.10, third. Time, 1:02.

Second race, purse $500, three-year-olds and up, claiming, five furlongs—Amackassin, $22.50, $9.50, $4.40, won; Irish Jury, $7.10, $4.70, second; Radiant Light, $2.90, third. Time, 1:02 2-5.

Third race, purse $500, Western Canada breds, all ages, five furlongs—Morning Orb, $8.10, $2.40, $2.35, won; Tulameen Kid, $2.20, $2.15, second; Royal Irish, $3.25, third. Time, 1:02 1-5.

Fourth race, $600, three-year-olds and up, claiming, one mile and seventy yards—Hayseed, $1.55, $3.40, $2.60, won; My Rose, $6.45, $3.40, second; Wood Lady, $2.80, third. Time, 1:44 4-5.

Fifth race, Lansdowne handicap, purse $800, three-year-olds and up, Oldfield course, six furlongs and fifty-five yards—Merry Chase, $5.60, $2.65, $3.30, won; Parnell, $3.30, $2.95, second; Lemon Squash, $3.30, third. Time, 1:17 2-5.

Sixth race, purse $500, three-year-olds and up, claiming, six furlongs—Vanderburg, $25.95, $8.00, $4.70, won; Norfield, $3.30, $2.25, second; Chillwack, $2.90, third. Time, 1:15.

Seventh race, $600, three-year-olds and up, claiming, one mile and seventy yards—H. Warren, $3.60, $2.75, $2.40, won; Bernice E., $4.10, $3.05, second; Jazz Girl, $8.50, third. Time, 1:16 2-5.

Overnight Entries

VANCOUVER, July 3.—Official overnight entries, West Coast Jockey Club, Limited, Lansdowne Park, fourth day, Monday, July 5:

First race—Claiming, purse $500, three-year-olds and up; five and half furlongs—Snively, 105; *Ucan, 106; *Irish Jury, 106; Fiesta, 107; Peg O., 107; Candoroma, 107; *Deertrail, 108; Billy Randolph, 109; No Wonder, 109; Seth's Bacon, 113; *Ormesbrook, 108. Also eligible: Norain, 109; Little Beach, 107; *Aggie A., 94; Upstage, 107.

Second race—Purse $500, two-year-olds; five furlongs—Fiery Rose, 100; †Boca, 100; So Smart, 100; Athelrain, 100; Manifest, 103; Scotsman, 103; ‡Cullean, 105;

†Horning entry.

Third race—Purse $500, Dominion-bred horses, three-year-olds and up, five furlongs—†Bassano Lad, 100; †Bassano Maid, 100; Jacquerie, 103; ‡Morning Orb, 105; §Joe Shannon, 105, **York Belle, 105; **Royal Irish, 105; ‡Redwing, 106; Dad Quick, 108; ‡Tulameen Kid, 110; Mickey Hagen, 115; Louvain, 120.

†Hunter entry. ‡J. W. McLaughlin entry. §Princeton Stable entry. **Western Stable entry.

Fourth race—Claiming, purse $500, three-year-olds and up; six furlongs—*Art Zeller, 103; Fashion Girl, 111; *Springvale, 113; Lawn Mower, 113; *Romaldo, 110; Stamp, 116; Bobby Allen, 116; Brazos, 116; Col. Snider, 116; Chevalier, 116; Felicitous, 116; Jack Ledi, 116. Also eligible: Miss Omond, 114; Jago, 116; Dr. Heffermun, 120; Full Moon, 114.

Fifth race—The Fourth of July Handicap — Three-year-olds and up, purse $1,000; one mile and one-eighth—Mush On, 95; †Friend Joe, 98; Letter Six, 98, Billy Todd, 105; Poor Puss, 109; Betty Maloney, 109; ‡Jack Fairman, 126.

†G. P. McNeil entry.

Sixth race—Purse $600, three-year-olds and up; five and half furlongs—Tatters, 104; Kalika, 104; Mahaley, 109; Virginia Carlton, 109; Babe Ruth, 109; Headache, 109; Senor Marine, 111.

Seventh race — Claiming, purse $600, four-year-olds and up; one mile and seventy yards—Great Finisher, 106; Shadow Spark, 108; Martha S., 108; Lady Leonid, 108; Forty-Two, 109; The Falconer, 112; Full o' Fun, 116; Nebraska Lad, 116.

*Apprentice allowance claimed.

"I cannot marry you, but I will be a sister to you!"

"Good. How much do you think we shall inherit from our father?"—Sondagsnisse-Strix, Stockholm.

Three Progressives Who Voted With Conservatives

Above are shown three of the four Progressives who definitely cast their lot with the Conservatives during the crisis at Ottawa. Top to bottom they are: Mr. William Russell Fansher (Last Mountain, Sask.), Mr. William Thomas Lucas (Camrose, Alberta), and Mr. Arthur Moren Boutilier (Vegreville, Alberta).

ANNOUNCEMENTS

Garden Party, Victoria Subdivision Catholic Women's League, Thursday, July 15, afternoon and evening, at 1041 Collinson Street adjoining Alisa Apartments; garden games, music, afternoon tea and supper; attractive novelties.

United Commercial Travelers' Excursion to Bellingham, July 1, Ss. Princess Victoria. Leave Victoria 9:30 a.m. Leave Bellingham 5:30 p.m. Dancing, Pitt's orchestra. Adults $2.55; children $1.30. Tickets can be obtained at C.P.R. Ticket Office.

Facial Disfigurements, Birthmarks, Moles, Superfluous Hair removed by electrolysis. Method universally endorsed by medical profession; 17 years' practical experience. Miss Hanman, 22 Winch Building.

When Planning Your Trip to the Old Country, consult the Canadian Pacific, agents for all Atlantic steamship lines.

No Better Butter Made—Salt Spring Island Creamery; fresh from the churn. Now procurable at all retailers.

Flower Seeds From Butchart's Gardens obtainable at The Garden Shop, 719 Fort Street.

Book Your Tickets with the Canadian Pacific, agents for all Atlantic steamship lines.

Spend your vacation at Beautiful Elk Lake. Furnished cottages and cabins for July and August. Maynard's Summer Resort.

Florence Nightingale Chapter, I.O.D.E., will hold its annual garden fete at Hatley Park, July 7. Gardens open from 10 a.m. to 6 p.m.

Cherries, 5c a Pound. Pick them yourself. Corner West Saanich Road and Stelly's Crossroad.

Guaranteed Permanent Waving from $15.00 full head. Freer's, 740 Fort. Phone 1519.

A. F. Matthews has opened a barber shop at 1312 Blanshard Street (opposite Library).

Comfortable Seven-Passenger McLaughlin car, shopping or touring, $1.50 per hour. Phone 2747.

Oak Bay Taxi Cars, Phone 2322.

CANADIAN NATIONAL RAILWAYS

"Continental Limited" leaves Vancouver 9:50 p.m. daily for Edmonton, Saskatoon, Winnipeg, Ottawa and Montreal, making connections for other Eastern points. Carries through all-steel standard and tourist sleeping cars, dining car and drawing-room-compartment-library-observation car, equipped with radio. Effective June 28 this train will also carry through standard sleeper to Vernon and Kelowna from Vancouver.

Effective June 27, train No. 4 will leave Vancouver 9:30 a.m. daily for Kamloops and Jasper, carrying standard sleeper through with cafe-observation and mountain observation cars, Vancouver to Kamloops.

Tickets and reservations arranged, also baggage checked through from Victoria, City Ticket Office, 911 Government Street. Telephone 1242.

CANADIAN NATIONAL STEAMSHIPS

Steamer Prince George or Prince Rupert will leave Vancouver every Monday at 8 p.m., for Skagway, calling at Ocean Falls, Prince Rupert, Ketchikan, Wrangell and Juneau.

Steamer Prince Rupert or Prince George will leave Vancouver every Wednesday at 8 p.m., for Anyox and Stewart, calling at Powell River, Ocean Falls and Prince Rupert.

Steamer Prince Charles will leave Vancouver every Saturday at 8 p.m., for Prince Rupert direct, proceeding to Anyox, Stewart and Massett Inlet, returning to Vancouver via Prince Rupert and Ocean Falls.

Steamer Prince John will leave Vancouver at 4 p.m., every Saturday for South Queen Charlotte Island points.

COWICHAN LAKE—DIRECT SERVICE

Motor coach leaves Victoria (Point Ellice Station), 9:00 a.m. daily, except Sunday, for Cowichan Lake and Youbou (Mile 83).

Popular the House with Music

HOW old and young gather around when they hear their favorite compositions, and all can now enjoy their favorite classic or popular numbers so perfectly played through the miracle music of the

DUO-ART

Reproducing Piano—Pianola—Piano
All-in-one Combined

Only with the Duo-Art can a large majority of the world's leading pianists be heard through their marvelous recordings.

Popular music, too, through the Duo-Art modern methods of recording and reproducing, has all the appeal and rhythm of the playing of pianists in theatre and dance orchestras.

Six styles of Duo-Art include the Duo-Art Steinway, the Weber, Steck, Wheelock, Stroud and Aeolian.

Priced From $1,000 Up

FLETCHER BROS
VICTORIA LIMITED
1110 Douglas Street

A Wilted Collar Means a Wilted Disposition—Keep Fresh with a Fan

Phone for a Fan

Hawkins & Hayward
Electrical Quality and Service Store
1121 Douglas Street (Corner View Street)
Telephones 643 and 2627

KERO SPRAY
KING OF INSECTICIDES
A valuable combination spray for trees and flowering plants.
Contains Black Leaf Forty, Arsenate Lead, Kerosene, White Hellebore and Whale Oil Soap. 40c size makes 5 gallons; $1.25 size makes 25 gallons; $2.00 size makes 50 gallons of spray.
VANCOUVER DRUG CO.
Fort and Douglas

Harry Craven
PLUMBER AND SANITARY ENGINEER
By Examination.
Thirty Years' Experience
Had charge of Plumbing and Sanitary Work for Imperial Government, Portsmouth, Eng. Eight years in charge of Plumbing in Navy Yard, Esquimalt, B.C.
Prices Moderate.
1309 Esquimalt Road Esquimalt
Phone 2200

THE NEW
Premier Duplex
Vacuum Cleaner Has Arrived
It is easy to operate, does its work thoroughly and you can purchase one on very easy terms. Only $5.00 cash payment required, balance in monthly instalments.
Murphy Electric Co.
Phone 120 722 Yates St.

NON-RIP SANDALS

In a Good Wearing Brown Kip Leather with Toplift Rubber Heels
Sizes 8-7½ $1.85
Sizes 8-10½ $1.49
Sizes 11-2 ..... $1.69
ONLY AT
Stewart The Shoe Man
1321 Douglas Street

WOOD
Shawnigan Lake Slabwood
(Fresh Water)
$5 Cord in City; Outside, $5.50
Phone 162

SUMMER SUIT SALE

"Hope's" Annual Summer Sale of made-to-order suits starts tomorrow morning (Monday). Sale Prices, from $25.00

CHARLIE HOPE
1434 Government Street Phone 2689

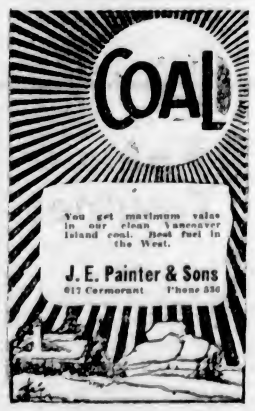

BROWNING-DRAKE
Straight Line Frequency Coils
$35.00
WESTERN CANADA RADIO SUPPLY, LTD.
642 Fort St. Phone 1945

For Psoriasis
Take Our Herbal Remedy
Book on Skin Diseases, New Treatise on Chronic Diseases by Herbal Remedies, Pamphlets on Loss of Manhood and Diseases of Men, Booklet on Female Ills, and advice free by mail. Thirty years' experience. Without criticising or disparaging your local doctors write us before losing hope. Treatment by mail or specially. Phone Bay. 7946. Consultation Free. Hours: 2 to 5, 7 to 9 daily. Saturdays and Sundays Closed.
Eng. Herbal Dispensary, Ltd
1380 Davie, Vancouver, B.C.
B.C.'s Oldest Herbal Institution

Little Girl: Let's play at being married!

Little Boy: We can't. Mother said we were not to make a noise.

"Kruschen" need not be defined.
It's meaning's clear to every mind,

Legally Defined!

—"Witness: He appeared to have the Kruschen feeling.

Magistrate: What do you call the Kruschen feeling?

Witness: He could get over all obstacles."

—*British Daily Paper.*

You could hardly find a better definition of one of the most famous phrases in the English language.

To keep your eyes firmly fixed on your goal; to be determined that nothing shall prevent you from reaching it; and to feel in your bones that you're bound to get there — that's the famous "Kruschen" feeling.

You can acquire it if you join the happy band who have discovered the Kruschen Way to Health, who have proved the magical efficacy of the "little daily dimeful." Not that there's really any magic about Kruschen Salts; the analysis printed on every bottle tells you that Kruschen is a combination of just those six salts which Nature demands for the body's proper health.

And there you have the difference between "Kruschen" and such substitutes as Epsom and Glauber, which, being each a single salt only, cannot possibly do you the same good.

The morning pinch of Kruschen not only cleanses your body of all clogging waste matter; it also purifies and invigorates the blood and has a direct tonic influence on the whole system, thrilling you in every fibre with an amazing sense of vitality and splendid health. In a word, it gives you "that Kruschen feeling" — and that's something that no other preparation can do.

Get a 75c bottle at your druggist's to-day and start getting over all your difficulties to-morrow.

Tasteless in Coffee or Tea

Put as much in your breakfast cup as will lie on a 10 cent piece. It's the little daily dimeful that does it.

Kruschen Salts

Good Health for Half a Cent a Day

A 75c bottle of Kruschen Salts contains 160 doses—nearly enough for six months—which means bounding health for less than half a cent a day. The dose prescribed for daily use for adults is "as much as will lie on a 10 cent piece," taken in your breakfast cup of coffee or tea. Every druggist sells Kruschen. Get a 75c bottle to-day.

SOLE IMPORTING AGENTS: CHARLES GYDE & SON, MONTREAL

B.C. Double Distilled RYE

Imp. Qts. $5.00
Rep. Qts. $3.25

B. C. DISTILLERY CO. LTD.
NEW WESTMINSTER, B. C.

This advertisement is not published or displayed by the Liquor Control Board or by the Government of British Columbia

Gladys: "In my debutante days I had at least fifty offers for my hand."

George: "Those were what you might call your palmy days, weren't they?"

He: "Have you noticed that long hair makes a man look intelligent?"

She: "Well, I once saw a wife pick one off her husband's coat. It made him look foolish."

Female Troubles

Women—Don't suffer silently from ailments peculiar to your sex. Don't consent to operations until you have investigated our Nature-Cure.

Physio-Therapy is a safe, sane and scientific treatment for Female Troubles without the use of Drugs or Operations.

Booklet Sent Free on Request to—

Physio-Therapy is the treatment of disease by Natural Methods—avoiding the use of drugs and the knife except where absolutely necessary. Its methods are thoroughly scientific, have the endorsement of leading physicians, and are taught in many medical colleges.

Our clinics are conducted in association with physicians fully qualified to diagnose conditions and advise as to treatment. Our Institutes are fully equipped with the most modern Physio-Therapy apparatus similar to that used in the hospitals of Great Britain and Europe.

If you are suffering or in bad health—either chronic or acute—write us fully. Our Clinic will advise whether we can help you.

ASSOCIATED PHYSIO-THERAPY INSTITUTES
Jones Bldg., Victoria, B. C.

These Gardens Will Form a Real Part of the Home

At a season of the year when garden construction is usually slack we are busy laying out many fine gardens around new and old homes. Nowadays home-owners demand gardens which form an integral part of the home itself and the increasing demand for our workmanship is the best evidence that our gardens satisfy this requirement. Many artistic gardens blooming for the first time this year prove that we can produce these results at the most reasonable cost and insure lasting satisfaction. No matter how large or small your garden may be, you will do well to talk over with us your plans for building or rebuilding it.

The Rockhome Garden Shop
(On Broad Street, Opposite Public Market)
John Hutchison, F.R.H.S. Norman Rant, F.R.H.S.
GARDEN ARCHITECTS

Garden Party Is to Aid Chapter's Funds

"HATLEY Park," the lovely home of Mrs. James Dunsmuir, will be the scene of the annual garden fete of the Florence Nightingale Chapter, I.O.D.E., on Wednesday. The gardens will be open from 10 a.m. till 6 p.m. Mrs. F. J. Hall is convening the affair, and tea will be under the direction of Mrs. Harry Catterall. At the receipt of custom will be Mrs. K. Symons, Mrs. Stewart Clark, Mrs. George Lillie and Mrs. Litchfield. The punch will be in charge of Mrs. H. K. Prior, and Mrs. McAllister will be in charge of the ice cream. During the afternoon Mrs. Gaskill's little pupils will give a programme of dances, and an orchestra will add to the attractions. The proceeds will be used for the Chapter's funds in connection with hospital and child welfare work.

LIGHTWEIGHT TITLE IS LOST TO KANSAS

SAMMY MANDELL WINS BY REFEREE'S DECISION AFTER TEN FAST ROUNDS

Fight Takes Place in Chicago in Steady Drizzle—Kansas Takes His Loss Well

CHICAGO, July 3.—Sammy Mandell won the world's lightweight championship by defeating Rocky Kansas, the titleholder, in a ten-round contest to a referee's decision here this afternoon.

Referee Phil Collins, of Chicago, raised Mandell's hand after the tenth round, while the crowd of 15,000 or 20,000 rainsoaked spectators cheered their tribute. The bout was fought in a drizzling rain with Mandell outgeneralling and outboxing the champion. Kansas forced Mandell to step the limit, but inflicted no serious damage on the fast moving Rockford challenger.

Mandell popped left hands into Rocky's face and body almost as he pleased and caused Kansas to miss repeatedly with rights. Kansas failed to use his famous backhand punch once during the fight, but fought gamely and aggressively against his younger opponent.

Neither fighter was knocked down nor seriously damaged in the ten rounds. Kansas received $50,000 for losing his title which he won last December from Jimmy Goodrich, of Buffalo. Kansas only boxed once since winning the title, losing a no-decision contest to Pal Moran, of New Orleans. When Mandell left the ring he was accorded a tremendous ovation, mingled with a few boos. Kansas walked over and shook his hand and did not seem to feel a bit badly about losing.

Auction Bridge Analyzed

By WYNNE FERGUSON

Author of the Authoritative Book, "Auction Bridge for 1926."

Only Open a Singleton Unless You Have Exactly Three Trumps

"Under what conditions is a Singleton opening advantageous against a trump declaration?" writes a correspondent. Probably the question will cause a wide variety of answers, but the experts are pretty closely in agreement. A Singleton opening is seldom, if ever, justifiable unless the opener holds exactly three trumps. With less than three it is a bad opening for the declarer can, as a rule, lead two rounds of trumps before you or your partner obtains the lead. For that reason a Singleton opening is seldom advantageous with less than three trumps. On the other hand, if you hold more than three trumps, you have a very strong hand and should take the offensive. For that reason, with four or more trumps, always open your long or strong suit, or your partner's suit if he has made a bid, never a Singleton.

The following hands are good examples:

Hand No. 1

Y
A B
Z

h—A 10 4 2
c—7
d—J 9 5 4 2
s—10 7 2

No score, rubber game. Z dealt, bid one spade and all passed. What should A open? A should open the seven of clubs. His is an ideal hand for the Singleton opening.

Hand No. 2

Y
A B
Z

h—A 10 4
c—7
d—J 9 5 4 2
s—J 10 7 2

No score, rubber game. Z dealt, bid one spade and all passed. What should A open? A should open the four of diamonds. With four or more trumps, always open your long suit, unless, of course, your partner has bid a suit, in which case it is usually better practice to open that suit unless your own suit is one that will set up in one round. In this hand the Singleton opening would be very unsound.

Hand No. 3

Y
A B
Z

h—A 10 4 2
c—7
d—J 9 8 5 4 2
s—10 7

No score, rubber game. Z dealt, bid one spade and all passed. What should A open? A should open the five of diamonds. With only two trumps, a Singleton opening is seldom, if ever, justifiable.

The following example hands given in the preceding article are well worthy of careful study:

Analysis of Hands Given in Previous Article

Hand No. 1

Y
A B
Z

h—A Q 3 2
c—K Q 7 4
d—A Q 3
s—Q 9

No score, rubber game. Z dealt and bid one no trump. A and Y passed and B doubled. What should B bid? Z should redouble to tell his partner that he has a much stronger hand than his original no trump indicated and to play for penalties if A bids his (Y's) long or strong suit.

A Sound Redouble

Hand No 2

h—J 10 7 6
c—J 8
d—K J 8
s—J 8 7 5

Y
A B
Z

No score, rubber game. Z dealt and bid one no trump, A and Y passed and B doubled. If Z redoubled and A bid two spades, what should Y bid? Y should double. The purpose of Z's redouble is to give Y the information that Z's hand is much stronger than his original bid indicated and to play for penalties if A happens to bid his long or strong suit. Y's long suit is spades and this fact and his outside strength is sufficient to justify a double. Hand No. 2 is the hand held by the partner of Z in Hand No. 1 and together they represent a sound redouble and the proper response by partner.

Problem and solution:

Problem

h—none
c—J 8 7 6 5
d—7 3
s—none

Y
A B
Z

h—8 7 5 3 2	h—K
c—none	c—Q 9
d—10	d—J 8 5
s—5	s—5

h—A J 6 4
c—none
d—K Q
s—4

If spades are trump and Z is in the lead, how can Y Z win five of the seven tricks against any defense?

Solution

Z should lead the ace of hearts and the king of diamonds. He should then lead the four of spades, forcing A in the lead. A must now lead the eight of hearts and Z allows him to hold the trick. A must now lead the trey of hearts and Z wins the jack and six. As his queen of diamonds is also a winner, A cannot win another trick. Played in this way, Y Z must win five of the seven tricks against any defense.

Steamer Providence Collides With Tug; Damage Is Unknown

NEWPORT, R.I., July 3.—The Fall River Line steamer Providence collided with an unidentified tugboat in a dense fog off the entrance to Narragansett Bay here late tonight and was forced to anchor.

First advices indicated she was not in any danger, but the damage to the tug was unknown.

Appointed as Civil Service Commissioner

MR. NEWTON MACTAVISH

Editor of The Canadian Magazine, who has been appointed a Civil Service Commissioner.

Pigeon Racing

The Derby held on June 25 from Mount Shasta, California, resulted as follows:

	H.	M.	S.
W. Simpson's Edna W.	22	10	16
Stewart & Son's Thunderclap	22	14	35
R. Dickinson's Shorty	35	21	27
W. Simpson's Prince Bill	38	2	31
T. Crossman's Redding Cock	40	5	20
R. Dickinson's Kirkland	41	11	58

Edna W. also won the Eugene, Ore., race, thereby winning in all: The Spencer Challenge Cup, Times Average Cup and The Colonist Average Cup, also specials from Mackay & Gillespie, and Fred Smith of Vancouver Club. Mr. Simpson also won all the nomination pools. Stewart & Son with Thunderclap won the special prize donated by Barrie & Kelly.

The young bird races start on July 17 with the following schedule: Bremerton, July 17; Bremerton, July 24; Olympia, July 31; Chehalis, August 7, and Castle Rock, August 14.

Amy: How old are you?

Dora: I've just turned twenty-three.

Amy: Oh, I see—thirty-two.

Bacardi

THE WORLD'S CHOICEST LIQUEUR

Makes the most piquant of all cocktails

Grateful to the digestion

BACARDI once, BACARDI always!

Get the genuine BACARDI, distilled and bottled only by Compania "Ron Bacardi" S.A., Santiago de Cuba and Havana.

This advertisement is not published or displayed by the Liquor Control Board or by the Government of British Columbia.

Don't keep him waiting—

Here's a Sale That Crowds Attend!

Crowds of eager, enthusiastic buyers thronged our store all day Friday and Saturday, marveling at the extreme reductions in prices—buying heavily and saving money on every purchase. If you're not afraid to save money, come tomorrow—come every day as EXTRA SPECIAL BARGAINS MAKE THEIR APPEARANCE DAILY!

SPECIAL FOR MONDAY

Men's Balbriggan Shirts and Drawers

Watson's and Zimmerknit Balbriggan Shirts and Drawers in white or ecru, long or short sleeves, knee or ankle length. Regular 95c quality. On sale Monday at, per garment—

49c

We're Quitting Business

That's the reason we are able to make such drastic cuts on our entire stock of Men's and Boys' Clothing and Furnishings. Join the money makers who are crowding our store to capacity every day.

ARTHUR HOLMES
617-21 JOHNSON STREET
Between Broad and Government

Many Women Use Simple Mixture

Women appreciate the quick action of simple buckthorn bark, glycerine, etc., as mixed in Adlerika. This removes GAS from the stomach in ten minutes and brings out surprising amounts of old waste matter you never thought was in your system. Adlerika stops that full, bloated feeling and makes you enjoy eating. It is an excellent intestinal evacuant for the relief of obstinate constipation or allied stomach trouble. Hall & Co., druggists, 1404 Douglas St. (Advt.)

lumber

Fir · Cedar Spruce

BUILD for the future—build the sort of home that preserves its growing wealth of associations through generations. Know the materials, the workmanship, the skill that goes into its every construction and appointment.

Lemon, Gonnason, since 1890, have preserved a well-earned reputation for reliable high quality lumber, building materials and all exterior and interior finishes. Fir, cedar and spruce from the giant forests of British Columbia are particularly adapted to the needs of the home builder. Also complete stocks of popular hardwoods. Lemon, Gonnason experts will help you choose the right lumber for every purpose.

Prices Quoted on Small or Large Quantities

Lemon, Gonnason Company Limited.
"Master Craftsmen of Woodwork"
Telephones 76-77
P.O. BOX 664.
Established 1890
2324 Government St
VICTORIA, B.C.

Social Events

Art Gallery Visitors

The following are among the recent out-of-town visitors to the Art Gallery: Mr. and Mrs. York Higgs, South Pender Island; Mr. J. R. Brooke, Vancouver; Mr. L. Kentish-Rankin, Vancouver; Mr. R. A. Trotter, New Zealand; Mr. and Mrs. G. C. Sparrow, Winnipeg; Mr. Colin Cameron, Vancouver; Mr. and Mrs. J. W. Murphy, Bremerton, Wash.; Mr. and Mrs. B. L. Wright, Eugene, Ore.; Captain and Mrs. Pike, London, Eng.; Miss J. Chichester, Devonshire, Eng.; Mr. and Mrs. J. N. Thompson, Kelowna; Mr. and Mrs. Allen, Moose Jaw; Mr. and Mrs. T. S. Acheson, Winnipeg; Mr. and Mrs. H. A. Kelly, Everett, Wash.; Mr. Morison, Port Angeles; Mrs. and Miss Matheson, Vancouver; Mr. Matheson, Winnipeg; Mr. A. C. Scott, Indian Head, Sask.; Mrs. L. B. Pearson, Toronto; Miss L. R. MacLeod, Davidson, Sask.; Mrs. G. A. B. Hall, Nanaimo; Mr. J. M. Holmes, Aberdeen, Sask.; Mr. J. Young, Windsor, Ont.; Mr. D. C. Darzach, Vancouver; Mrs. and Miss Van Wart, Fredericton, N.B.; Mr. G. P. Bawden, Moose Jaw; Mrs. J. S. Lamb, Mr. W. Dalton, Mr. J. C. Dunlop, Vancouver; Mr. E. F. Campbell, Kelowna, B.C.; Mrs. and Miss MacNeill, Summerside, Prince Edward Island.

* * *

Miscellaneous Shower

A miscellaneous shower was held on Tuesday evening at the home of Captain and Mrs. J. F. Olson, 2586 Cook Street, in honor of Miss Queenie Butler, whose marriage takes place in the near future. The many gifts were concealed in a large basket prettily decorated with mauve and pink and drawn in by little Lillian Johnson. The evening was spent in music and games, the guessing contest being won by Mrs. D. MacPherson. Miss Laura White sang a number of solos. The dining-room was decorated in mauve and pink, with streamers from the chandelier to the corners of the table. The guests present were Mrs. D. MacPherson, Mrs. Cottel, Mrs. Johnson, Mrs. A. E. Clarke, Mrs. Ballantyne, Mrs. J. F. Olson, Miss Queenie Butler, Miss Ivy Butler, Miss Laura White, Miss Eva Winters, Miss Nora Launders, Miss Juanata Pierson, Miss Eva Leetham, Miss Irene McAdams, Miss Jean Cadence, Miss Lillian Johnson, Miss Florence Watson, Miss Mildred Redman, Miss Madge Cronk, Miss Kempton, Miss Agnes Landers, Miss Hazel Olson and Miss Grace Olson.

* * *

Bridge and Mah Jong Tea

Mrs. Totten, of New York, entertained with seven tables of bridge and mah jong yesterday afternoon at the Empress Hotel, and was assisted at the tea table by Mrs. J. W. Hartley. The invited players included: Mrs. J. M. Ross, Mrs. J. A. Macdonald, Mrs. Curtis Sampson, Mrs. Ross Sutherland, Mrs. Cator, Miss McKinnon, Mrs. C. C. Bennett, Mrs. Lorne Campbell, Mrs. John Galt, Mrs. E. Crow Baker, Mrs. Ogilvie (Toronto), Mrs. Archer Martin, Mrs. H. A. Ross, Mrs. B. S. Heisterman, Mrs. Herbert Wilson, Mrs. White (Montreal), Miss Henderson (Perth), Mrs. C. F. Todd, Mrs. J. S. Dunbar, Mrs. W. J. Bowser, Mrs. E. G. Prior, Mrs. Alexis Martin, Mrs. H. D. Twigg, Mrs. R. P. Butchart, Mrs. J. W. Troup, Mrs. A. T. Goward, Mrs. T. S. Gore and Mrs. F. D. Little.

* * *

Kumtuks Picnic

The first picnic meeting of the Kumtuks Club will be held tomorrow evening at Miss Dora Donogh's home, "Grandview," Burnside Road, when the Tillicum Company of Girl Guides are to be guests. Members who are planning to attend are advised to take the Strawberry Vale bus, which leaves the corner of Johnson and Douglas Streets at 5:10 p.m. and 6:10 p.m., or the Red Line bus leaving Dean & Hiscocks' corner at 5:20 p.m. or 6:20 p.m. There will be facilities for swimming, and members are asked to take their bathing suits with them.

* * *

Farewell Party

On Friday evening a number of past and present pupils of Sefton College met at the home of Mrs. H. Pontifex, Niagara Street, to bid farewell to their school fellow, Miss Betty Gloima, who is leaving shortly for England, where she will enter the Liverpool Physical Training College. During the evening Miss Gwen Pontifex presented the guest of honor, on behalf of those present, with a number of pretty and appropriate gifts as a token of affection and remembrance.

* * *

American Visitors

Mrs. S. S. Robison, Mrs. L. A. Bostwick, Mrs. M. L. Deyo, Mrs. W. J. Ruble, Mrs. R. D. Kirkpatrick and Mrs. James G. B. Gromer are arriving with their husbands on the U.S.S. Seattle, flagship of the United States Fleet, on Wednesday, for a stay of four or five days, before joining the Pacific Fleet at Bremerton, Wash. A tentative programme of entertainment is being prepared by the American Consulate here.

* * *

Going to Ottawa

Miss Ethel Morrison, R.N., is leaving on the Ss. Ruth Alexander today for California, where she will visit for a few weeks with her sister and brother-in-law, Mr. and Mrs. R. Stuart Yates, before proceeding to Ottawa in August as the representative of the B.C. Registered Nurses' Association, to attend the Canadian National Convention of Nurses and the unveiling of the memorial to Canada's overseas nurses.

* * *

Returning Home

Dr. and Mrs. Kingsley Terry and their infant daughter, and Mrs. Terry's mother, Mrs. C. W. Stokes (Chicago), who have been the guests of Dr. Terry's parents, Mr. and Mrs. W. S. Terry, St. James Street, Oak Bay, for a short time, are leaving this evening for their home at Texada Island.

* * *

Victoria Institute Meets

The monthly social of the Victoria Women's Institute will be held on Friday, in the rooms, Surrey Block. There will be a short business session, preceding the social, to consider the report of the directors on the question of new rooms. All members are asked to attend. A good programme is being prepared.

* * *

Marriage Announced

The marriage of Mr. Clifford D. Brethour, eldest son of Mr. and Mrs. Samuel Brethour, of Sidney, to Miss Flora Ware, of Cleveland, Ohio, took place in Cleveland on June 19. After a honeymoon spent in Toronto, Mr. and Mrs. Brethour will reside in Cleveland.

* * *

Engagement Announced

Mr. and Mrs. Edwin Homans, Russell Street, announce the engagement of their younger daughter, Janet Lilian, to Ernest, third son of Mr. and Mrs. Robert Edwards, of Newfoundland. The marriage will take place quietly early in August.

* * *

Alexandra Club Bridge

The president and committee of the Alexandra Club, Pemberton Building, are holding an afternoon and evening bridge party on Thursday, July 22. Those desiring to reserve tables will kindly telephone Miss McMullen, 4232, or Mrs. J. E. Umbach, 66291L.

* * *

Left for Kootenay Bay

Mrs. C. L. Clibborn and her daughter, Miss Catherine Clibborn, 1058 Foul Bay Road, left on Thursday for Kootenay Bay, where they will spend the Summer. Mr. and Miss Hayward, of New Zealand, will occupy Mrs. Clibborn's house during her absence.

* * *

Engagement Announced

Mr. and Mrs. Robert James Parsell, Brentwood, announce the engagement of their daughter, Winona Ruth, to Mr. James Edgar Miles, son of Mr. and Mrs. Theodore Miles, Canrose Crescent. The wedding will take place at an early date.

Returning to Business

The friends of Miss Viola Hough, who recently underwent an operation at the Royal Jubilee Hospital, will be glad to know she has fully recovered and will be returning to her business this week.

* * *

Visits Parents

Mrs. Leslie Johnston, of Quesnel, B.C., and her small son, Billie, are visitors in the city and are staying with Mrs. Johnston's parents, Mr. and Mrs. W. Heatherbell, 903 Linden Avenue.

* * *

Guests at "Sissinghurst"

Mrs. Crowe Baker, "Sissinghurst," has as her guests Mrs. Hunter Ogilvie and her daughter, Miss Mary Ogilvie, of Toronto. Col. Ogilvie and Mr. Edgar Ogilvie are expected to arrive here shortly.

* * *

From North Battleford

Mr. and Mrs. H. Bryce, of Highworth, near North Battleford, Sask., have arrived in Victoria on a holiday trip and to visit relatives. They report crop conditions in that district better than for several years.

* * *

Left for Qualicum

Mrs. C. W. Lonsdale and children, who recently returned from Honolulu, left Devonshire House on Wednesday for Qualicum Beach, where they expect to spend the Summer.

* * *

From Tacoma

Mr. and Mrs. R. McSween and Mr. and Mrs. McSween, jr., of Tacoma, are the guests of Dr. and Mrs. A. A. Humber, Rockland Avenue, for a few days.

* * *

To Alaska

Miss Mabel A. Cameron, of 510 Trutch Street, is leaving tomorrow afternoon for Vancouver to sail on the Ss. Prince George en route to Alaska on a holiday trip.

* * *

Tea Party

The Misses Mary and Dorothy Proctor entertained a number of their friends at tea on Friday afternoon, in their Summer home, at Finnerty Bay.

* * *

Here for Summer

Mrs. L. R. Fairey and daughter Joan, of Boise, Idaho, are spending the Summer months with Mrs. Fairey's parents, Mr. and Mrs. F. G. Fowkes.

* * *

Visit Parents

Mr. Maurice Humber arrived in the city yesterday morning from Seattle, and will spend the week-end with his parents, Dr. and Mrs. A. A. Humber, Rockland Avenue.

* * *

At Glenshiel Hotel

Miss Cartwright, L.L.D., Dean of Women of St. Hilda's College, Toronto, and her sister, Miss Winifred Cartwright, are staying at the Glenshiel Hotel.

* * *

In Vancouver

Mr. J. S. Pettersson, of No. 5 Heavy Battery, Royal Canadian Artillery, Work Point Barracks, is spending a few days on the Mainland, and will be a guest at the Dunsmuir Hotel.

* * *

Week-End Visitors

Mr. and Mrs. D. McFadden and Miss Norah McGintsey, of Seattle, have arrived in the city to spend the Fourth of July holidays here.

* * *

Seattle Visitor

Miss Wilma Carter, of Seattle, is spending the week-end at the Metropolis Hotel.

* * *

Guest at Roccabella

Mrs. R. L. Newman, who has been the guest of Mrs. James Forman, Terrace Avenue, is at Roccabella, where she will spend the Summer.

* * *

Left for Winnipeg

Mrs. John Galt has left for Winnipeg, where she was called owing to the illness of her daughter, Mrs. W. Martin.

* * *

From Vancouver

Mrs. White-Fraser has arrived from Vancouver and is the guest of Mr. and Mrs. J. O. Graham, St. Charles Street.

* * *

Leaves for Vancouver

Mrs. Harry B. Sargison and children left by the afternoon boat yesterday for Vancouver, where she joins her husband and will in future reside.

* * *

Here From Calgary

Mrs. J. G. Patterson, of Calgary, and her two children and nurse are the guests of Mrs. H. B. Fryer, Oscar Street.

* * *

From Princeton, N.J.

Mr. and Mrs. Emmons, of Princeton, N.J., have arrived on their annual visit to Victoria, and are guests at the Angela.

* * *

To Visit Brother

The Rev. William Howard, of Forestburg, Alberta, has arrived in Victoria for a two months' visit with his brother, the Rev. Dr. Howard.

* * *

Left for Bainbridge Island

Mrs. Cudemore and her little daughter Joan are spending a holiday at Bainbridge Island, near Seattle, the guests of Mrs. Prescott Oakes.

* * *

Here From Bellingham

Miss Blanche Curtain, of Bellingham, formerly of Prince Rupert, is visiting Mrs. W. H. Smith, of Princess Avenue.

* * *

Here From Vancouver

Mrs. R. W. Rogers, of Vancouver, is a guest at Devonshire House, while visiting Mrs. Perkins, of Prince Rupert, who is in the city.

* * *

Here From Calgary

Miss Grace Shamper, of Calgary, will spend the Summer here at Devonshire House.

* * *

Vancouver Visitor

Miss M. Suttie, of Vancouver, is at Devonshire House, where she will spend the holidays with Miss Smiley.

* * *

Registered at Devonshire House

Misses S. Marcvie and N. Montgomery, of Vancouver, are guests at Devonshire House.

* * *

Visitor From North

Mr. H. B. Rochester, of Prince Rupert, formerly mayor of that city, is on a visit to Victoria for a few days.

* * *

Here From Massachusetts

Mrs. and Miss Dunlap have arrived at Alexandra House from Massachusetts.

* * *

At Alexandra House

Mr. and Mrs. Greville Seon, jr., of Portland, Ore., are guests at Alexandra House.

* * *

Here From Anyox

Miss MacKnight, of Anyox, is spending a holiday in the city, and is at Alexandra House.

* * *

Seattle Visitor

Mrs. Atkinson, of Seattle, is among the recent arrivals at Alexandra House.

* * *

At Devonshire House

Mrs. Owens and Miss Gwendolin Owens, of Cowichan, are guests at Devonshire House.

* * *

To Spend Summer Here

Miss J. McWilliam, of Edmonton, arrived here yesterday and will spend the Summer at Devonshire House.

WELL-KNOWN WOMAN TO ADDRESS MEETING

Miss Cartwright, of St. Hilda's College, Toronto, Will Speak at Public Meeting

Miss Cartwright is to speak at a public meeting to be held at the Memorial Hall on Monday at 8:15 p.m., to which the public will be admitted free of charge.

The subject of her address will be "The Call of the World to the Church," a subject on which Miss Cartwright is well fitted to speak, having held for several years the office of diocesan president of the Toronto Women's Auxiliary of the Missionary Society of the Church of England in Canada, and being a strong upholder of missionary endeavor. Miss Cartwright has spoken at large gatherings at Edmonton, Prince Rupert and at Vancouver, where she addressed two large meetings of women and girls.

Miss Cartwright's many friends and admirers in the city will be given the opportunity to meet and to hear her on Monday night, and it is hoped that there will be a large attendance of the general public to hear this noted educator.

Pupils' Recital

A recital given by the pupils of Miss North, L.A.B., at her home on Monday evening, was much enjoyed by the many parents and friends. Miss North was congratulated by the parents upon the excellent progress made by the pupils. The programme was distinguished by correctness, good technique and expression. A pleasant evening was brought to a close with a cornet solo, played by Mr. North, assisted at the piano by Miss North, after which refreshments were served.

In Duncan

Dr. V. W. Tarlton has returned to Duncan.

Extraordinary Offer of

Toric Lenses and Frames $6.00

Bifocal Glasses One-Piece (Two-Sight) Lenses and Frame $12.50

Danger Signals

EYES HURT—
HEADACHES—
BLURRED VISION—

Do not delay any longer. We are equipped to render you a complete optical service at prices that were never so low.

H. S. TIMBERLAKE, OPT.D.
Eyesight Specialist

Victoria Optical Co.
647 Yates St. Phone 1523
Between Douglas and Broad Sts.

NANAIMO WELLINGTON COAL
No Clinkers
Low in Ash
Uniform Heat
J. KINGHAM & CO. LIMITED
1804 Broad St. Pemberton Block
"OUR METHOD 20 SACKS TO THE TON 100 LBS TO THE SACK"

Famous Eczema Remedy
AN OLD CHINESE FORMULA
Thousands praise this famous remedy. Proved for centuries a sure relief for Eczema, Itch, etc. For external use only.
On Sale Only at
1501 GOVERNMENT STREET

COPAS & SON'S
Grocery and Provision Prices

Fresh Lawndale Creamery Butter, per lb. Or 3 lbs. for	41c $1.19	Snider's Tomato Soup, per can	10c
Selected Smoked Picnic Ham, per lb.	27c	Good Rice, 4 lbs. for	25c
Swift's Pure Lard, 3 lbs. for	69c	Local New Potatoes, 10 lbs. for	25c
Maple Leaf Bread Flour, 49-lb sack	$2.50	Local New Peas, 4 lbs. for	25c
Nice Orange Pekoe Tea, per lb. Or 3 lbs. for	53c $1.55	Large Head Lettuce, each	5c
Fresh Roasted Coffee, per lb.	45c	New Carrots, Beets or Green Onions, 3 bunches	10c
Malkin's Jelly Powder, 4 pkts. for	25c	Nice Sweet Oranges, per dozen	25c
		Classic Cleanser, 3 tins for	25c

Fresh Fruit and Vegetables of All Kinds
See Our Windows

COPAS & SON, Anti-Combine Grocers
CORNER FORT AND BROAD—PHONES 94 AND 95

It Isn't Hard to Guess That There's
A Gas Range in Her Kitchen

Dinner's all cooked and Mother's fresh and rested, ready to greet Father as he comes home from work, hungry as a bear. There's no fuel like gas for taking the work out of cooking and making the family meal as enjoyable for mother as the rest of the family.

THE OVEN REGULATOR
WATCHES THE COOKING

Just put the dinner to cook in a modern, oven heat control gas range and forget about it till time to set the table.

GAS DEPARTMENT

BRITISH COLUMBIA ELECTRIC RAILWAY CO.
Douglas Street Langley Street

Dainty Garments Nicely Laundered

Ladies' Dainty Lingerie Is Given Special Attention

We launder dainty muslins and laces carefully and we give them a bright clear color. You'll like our work.

Our Service Is Prompt and Our Prices Are Reasonable.

PHONE 2300

New Method Laundry Ltd.
Downtown Office, 1115 Douglas Street, across from D. Spencer's Limited

Extraordinary Savings Are Assured Through Selections From

Mallek's Annual July Clearance

The complete and varied character of the assortments presented in this great sale makes it possible to choose apparel for practically every Summertime occasion at remarkable savings.

Suits, Coats, Dresses and Millinery

The garments and millinery offered are smart in every way, and in every instance the quality is truly unusual when the extraordinarily low prices are considered.

We Make It Easy for You to Pay During This Big Sale

If you have not cash available, you are invited to take advantage of our dignified system of deferred payments. You can pay in

Twelve Weekly Payments
Six Semi-Monthly Payments
Three Monthly Payments

With ONE PRICE ONLY—the regular Sale Price—both for cash purchasers and those who buy under the deferred payment plan.

Every One of This Season's Garments Must Be Sold During This Sale

1212 Douglas Street — Mallek's Limited — Telephone 1901

"VANART"
FOR FLAVORING CAKES CUSTARDS ETC
LIKE VANILLA ONLY NICER
AT YOUR GROCERS

Continuous Clarification System Used
Pantorium Dye Works
Fort and Quadra Sts. Phone 4363
Try the Valeteria Service — There's None Better

MUTRIE & SON
Once-in-a-Lifetime Prices Prevail on Our Complete Stock of Shoes
1203 DOUGLAS STREET

NUT COAL
"Not only the LARGEST, but the BEST BURNING," they all tell us.
Richard Hall & Sons
1232 Government St. Phone 83

VAREX
Here, people, at last is a sure remedy for Varicose Ulcers, Bad Legs, Etc. VAREX
GIVES
you permanent relief and comfort—why not try
IT
Varex Method of Treatment Has Never Failed When Properly Applied
Phone, Call or Write
THE VAREX NURSE
731 Fort Street Phone 2189

APRICOTS
For Preserving

Early Apricots are the best. Place your order with your dealer right away.

Stop Foot and Leg Pains

The Jung Brace way. Four styles, in all sizes.

MacFarlane Drug Co.

Cor. Douglas and Johnson

Cash-Saving Dental Prices

And a thoroughly modern service that saves you all discomfort.

DR. COULTAS
1109 DOUGLAS ST.
(GROUND FLOOR)

JULY SALE FURNITURE

Twice a year we have a clearance sale of all odd pieces, discontinued styles of dining-room and bedroom suites, cancelled designs in carpets, etc. Below are listed the various lines for clearance and they offer you wonderful savings. For believing there's nothing like seeing. Read every item. Terms arranged if required.

Discontinued Lines in Bedroom Furniture

FIVE-PIECE SUITE

Consisting of dresser, bow end bed, chiffonette, vanity dressing table and bench; in walnut or ivory finish; reg. $190.00. Clearing at $165.00

FIVE-PIECE SUITE

Handsome Louis XVI design in French ivory, consisting of large vanity dressing table, bow chiffonette, dresser and bench; reg. $249.00. Clearing at $210.00

FIVE-PIECE SUITE

In hardwood, walnut finish, large vanity with extra long centre mirror and two side mirrors, bow-end bed, chiffrobe, large dresser and bench; reg. $263.00. Clearing at $235.00

FIVE-PIECE SUITE

Exceptionally fine appearing suite of large dimensions, in genuine French walnut, hand decorated; regular $295.00. Clearing at $250.00

FIVE-PIECE SUITE

In handsome natural bird's-eye maple, consisting of large vanity, bow-end bed, dresser and bench; regular $325.50. Clearing at $275.00

FIVE-PIECE SUITE

Magnificent Louis XVI walnut suite, with French four-post bed, large vanity with extra deep mirror, chiffrobe, large dresser and bench, regular $360.00. Clearing at $295.00

DAVENPORT BED

A handsome tapestry upholstered Chesterfield, with loose cushion seat, which can be easily converted into a bed for night use, slightly soiled; reg. $125.00. Clearing at $75.00

STANDARD LAMPS

Our entire stock of standard and bridge lamps, up to $25.00, clearing at $19.75

FRILLED CURTAINS

Marquisette curtains with frilled borders, in blue or rose, complete with tie backs. July clearing, per pair, $1.75

RATTAN CHAIRS

A special purchase of natural rattan chairs enables us to offer a large, roomy, strong easy chair for ... $5.75

DROPLEAF TABLES

Suitable for the breakfast nook, sunroom, or as an occasional table, and comes in natural finish ready for enamelling or staining. July sale price $4.45

NATURAL FINISHED CHAIRS

In bow-back style, turned spindles, shaped seat, double rungs. July sale, each $1.35

Odd Lines in Dining-Room Furniture

ODD BUFFET

In hardwood, Early English finish; regular $19.00. Clearing at ... $29.50

ODD TABLE

Round pedestal table in solid oak, golden finish; extends to six feet; regular $29.00. Clearing at $19.75

ODD CHINA CABINET

Size 40 inches wide by 60 inches high; full glass front, fitted with shelves, Early English finish; regular $53.75. Clearing at $39.50

EIGHT-PIECE SUITE

In solid fumed oak, Queen Anne design; oblong table, six full leather-seated chairs and mirror-back buffet; regular $139.25. Clearing at ... $115.00

NINE-PIECE SUITE

This is a handsome suite of small dimensions, suitable for bungalow or apartment; in solid oak, Old English finish; consisting of round extension table, buffet, six leather-seated chairs and china cabinet, cancelled design. Note the reduction—Regular $241.50, clearing at $197.50

NINE-PIECE SUITE

A Queen Anne suite in elm, dull walnut finish; oblong table, low-back buffet, china cabinet, six chairs, a handsome suite, reg. $235.00. Clearing at $193.00

EIGHT-PIECE SUITE

Quarter-cut golden oak, oblong table, mirror-back buffet, six leather-seated chairs; reg. $212.75. Clearing at $173.00

EIGHT-PIECE SUITE

Handsome Queen Anne suite in birch-walnut; round table, low-back buffet, six leather-seated chairs. Note the reduction—Regular $244.00, clearing at $193.00

Odd Rugs Are Marked Down to Clear

Every six months we go through our entire carpet stock and make reductions on the older patterns until the price forces them out. For July clearance we have made further reductions, and in many cases less than cost. Read over the list below—there are some wonderful bargains—all perfect stock.

TAPESTRY CARPETS

7x9, tan and blue; regular $21.75. Sale $11.75
9x9, tan and green; regular $25.50. Sale $13.75
9x12, blue and tan; regular $35.75. Sale $22.00

BRUSSELS CARPETS

7x9, green, regular $29.75. Sale $19.50
7x9, grey and blue; regular $35.00. Sale $22.50
7x9, blue; regular $41.75. Sale $31.50
7x9, brown and green; regular $37.50. Sale $29.50
7x9, rose; regular $46.50. Sale $29.00

AXMINSTER CARPETS

7.6x9, seamless, rose; regular $42.00. Sale $35.00
7.6x9, grey and rose; regular $42.00. Sale $35.00
7.6x9, rose and blue; regular $57.75. Sale $49.50
7.6x9, Oriental; reg. $57.25. Sale $49.50

WILTON CARPETS

7x9, grey and blue; regular $59.50. Sale $39.50
9x9, taupe and rose; regular $84.75. Sale $75.00
9x9, blue; regular $81.25. Sale $75.00
9x9, taupe and blue; regular $69.00. Sale $49.75
9x9, grey and blue; regular $69.75. Sale $57.75
9x10.6, taupe and blue; regular $107.00. Sale $92.50
9x10.6, rose; reg. $75.00. Sale $55.00
9x10.6, blue; reg. $92.00. Sale $75.00
9x12, blue and grey; regular $85.00. Sale $57.75
9x12, blue and grey; regular $95.00. Sale $75.00
9x12, seamless, French, six patterns; regular $105.00. Sale $90.00

Standard Furniture Co.

719 Yates Street — Five Floors of Furniture

The World's Greatest Transportation System

A Delightful and Interesting Holiday Can Be Spent in Traveling Through the Lakes and Mountains of British Columbia

The Special Summer Excursion Rates given by the Canadian Pacific Railway make it possible for everyone to visit the Kootenay Lakes.

LAKE WINDERMERE
LAKE LOUISE
BANFF
CALGARY
EDMONTON

Tickets on sale daily till September 30. Final return limit, October 31. Variation of routes.

For information regarding tickets and reservations apply at

TICKET OFFICES:

Belleville Street or City Ticket Office, 1102 Government Street

Winners of Medals for School Attendance

MISS ELEANOR LUNEY

MISS ISABEL DALLAIN

Record school attendance has brought honors to the two Victoria girls whose photographs appear above. Miss Isabel M. Dallain, daughter of Mr. and Mrs. A. J. Dallain, Niagara Street, has been awarded a gold medal for six years' consecutive daily attendance at St. George's School for Girls, while Miss Eleanor Luney, daughter of Mr. and Mrs. Walter Luney, North Hampshire Road, is the winner of a beautiful silver cup for similar remarkable attendance at St. Ann's Academy

LONDON SEES LONG MARCH OF WOMEN

Historic Banners Carried in Parade Are Reminiscent of Old Suffragette Days

LONDON, July 3.—Women began gathering early in the forenoon along the Thames Embankment to march to Hyde Park for their demonstration in favor of equal political rights with men. There were many banners in the throng and numerous bands of music. The National Women's Party of the United States was strongly represented and several women prominent in that country came to take part in the demonstration.

Two short resolutions demanding, respectively, that the Government give the right of the vote to approximately 5,000,000 women of twenty-one on the same terms as men, instead of thirty years, and seats and votes in the House of Lords for peeresses in their own right, were slogans of the demonstrators.

The paraders were grouped according to various organizations of which they were members. Each wore distinctive colors. Those having academical degrees, such as doctors and university graduates, wore their academy robes, while veteran suffragettes, who had been in prison for damaging property in pre-war demonstrations, displayed their prison badges.

Group Robed in White and Gold

At the head of the parade, which was scheduled to start from the Thames Embankment at 2 o'clock in the afternoon, were delegates of the International Woman Suffrage Alliance, Peeresses, women aspirants for membership in Parliament, women doctors, teachers, civil servants, actresses, nurses and industrial and other workers were in the line.

One group, "the league of the church militant," was robed in white and gold and carried a handsome processional cross. This society this morning attended the early communion service in the St. Martin's Church, Trafalgar Square, to invoke divine blessing on the demonstration.

The United States women carried several historic banners which were used to picket the White House in Washington in the days of their fight for equal suffrage. They marched directly behind Lady Rhondda's six-point group.

The members of the "Old Gang" of British suffrage workers wore special tokens on their badges in memory of their old battles. They carried banners that were unfurled first in the early suffrage campaigns in Britain. The marchers, some of them singing and others cheering, swung gally through the streets to the accompaniment of music from bands of Scottish and Irish pipers.

Demonstration Most Orderly

Although the presence of some of the old standbys of the suffrage movement in Great Britain revived memories of the days of picketing, window-smashing and police bailing, today's demonstration was most orderly. The marchers began gathering along the Victoria Embankment soon after noon in a sweltering heat. The younger generation of suffragettes carried sandwiches and thermos flasks to refresh the weary ones on the march to Hyde Park.

A double line of "bobbies" marched with the paraders from the Embankment through Pall Mall and Piccadilly to the speaking platform at Hyde Park, where fifteen woman orators argued their cause.

Ladysmith Personals

Mr. John Bickle, jr., from Montreal University, is spending his vacation here with his parents, Mr. and Mrs. J. Bickle.

Miss Sarah and Miss Magdalen McNeil are visiting friends in Vancouver.

Mr. H. Mikkola motored from Tucson, Arizona. He had a most enjoyable trip and is spending a vacation with his friends in this city.

Mr. W. Jones, of the teaching staff at Trail, is spending his vacation at the home of his parents here.

Mrs. Transfield will attend the Summer School at Victoria during the holidays.

Miss Jessie Mawson left recently for Forbes Landing, where she has taken a position for the Summer months.

Mr. Arthurs, principal of the Ladysmith public school, and Mr. E. E. Snider, his assistant will take special studies at the University of British Columbia during the Summer vacation.

Mr. L. H. Armstrong, who has been acting as night operator at the E. & N. Depot in this city for a long time, left recently to accept a position in Victoria. Mr. J. W. Robertson, of Duncan, has been transferred to Ladysmith.

A pretty wedding took place at the home of Mr. and Mrs. August Doumont, on Wednesday evening, June 30, when their only daughter, Evelyn Juliet, became the bride of William A. Clifford, only son of Mr. and Mrs. W. Clifford, of this city, the Rev. Edwin Moss officiating. Miss Agnes Watson and Miss Dolly Doumont acted as bridesmaids. The groom was supported by Mr. Frank Doumont, brother of the bride. After the wedding supper Mr. and Mrs. Clifford left by launch for their home on Salt Spring Island, where they will reside.

Weddings

Clunk-Richardson

A quiet but pretty wedding took place at the home of Mr. and Mrs. Clunk, 506 Wilson Street, Wednesday evening at 8 o'clock, the contracting parties being Miss Nellie Richardson, youngest daughter of Mr. and Mrs. A. Richardson, of 2949 Shakespeare Street, and Mr. William Clunk, the ceremony being performed by the Rev. Dr. Clem. Davies. The service was held under a bell composed of pink and white flowers. The bride, who was given away by her brother, Mr. William Richardson, looked charming in a dainty frock of pale pink georgette trimmed with silver lace, and carried a shower bouquet of pink rosebuds and maidenhair fern. Miss Marjorie Christopher as bridesmaid, wore a frock of pale mauve trimmed with lace, her bouquet being mauve and cream sweet peas, and maidenhair fern. The groom was supported by Mr. O. Wakeman. After the ceremony supper was served by the mothers of the bride and groom, the table decorations being carried out in pink and white. The happy couple received a host of good wishes from their many friends, and many useful presents, among which was a handsome rocking chair from the Quality Press, of which firm the groom is one of the staff. Later, Mr. and Mrs. Clunk left for a honeymoon trip to Vancouver, and on their return will reside in this city.

Yeamans-Laird

A pretty wedding was solemnized at the First United Church on Thursday, when the Rev. J. C. Goodfellow united in marriage Miss Charlotte Laird, third daughter of Mrs. Mary Laird, of 2602 Wark Street, and Mr. Walter H. Yeamans, son of Mr. and Mrs. J. Yeamans, of Kings Road. The bride, who was given in marriage by her brother, Mr. Alex. Laird, looked charming in a dress of silver grey georgette trimmed with blue and cream lace and a hat to match, carrying a shower bouquet of carnations and Ophelia roses. Miss Mary Laird, sister of the bride, acted as bridesmaid, and looked very pretty in a dress of power blue Canton and hat to match, and carried a bouquet of carnations and sweet peas. The bridegroom was attended by Mr. Wallace Williams as best man. The bridegroom's gift to the bridesmaid was an opal ring, and to the best man a silver cigarette case. The young couple were recipients of many handsome gifts, including a case of cutlery from the staff of the B.C. Telephone Company, where the bride has been an employee for the last seven years. The church was prettily decorated by friends of the bride. During the signing of the register Miss Josephine Duncan sang "In the Garden of Tomorrow." After the ceremony the couple proceeded to the home of the bride's mother, where a buffet tea was served. The table was prettily decorated with sweet peas and centred with her wedding cake. The happy couple left on the afternoon boat for Seattle, where the honeymoon will be spent, after which they will proceed to Vancouver, where they will make their home. The bride traveled in a black satin coat trimmed in grey squirrel fur.

Women's Clubs And Societies

Metropolitan Ladies' Aid

Circle number three of the Metropolitan Ladies' Aid held a silver tea and sale of home cooking and candy at the home of Mrs. W. J. Sipprell on Tuesday afternoon, when there was a splendid representation of the congregation present. The hostess welcomed the guests, assisted by Mrs. E. O. Weston, president of the society, and Mrs. J. W. Cashmore was in attendance at the door. The rooms were profusely decorated with Summer flowers. The afternoon tea arrangements were convened by Mrs. C. W. Plumb, assisting her being Mrs. H. Welch, Mrs. B. Dewis and Mrs. D. C. Sabiston. Presiding at the tea table were Mrs. W. J. Pendray and Mrs. W. H. Gee, while Mrs. C. E. Souley acted in a monetary capacity. Mrs. E. E. Wescott had charge of the home cooking, and Mrs. J. H. Siddall, the candy, which she had made for the occasion. The entire proceeds, amounting to more than $30, will be spent wisely for articles for the sale which takes place in November. Clock golf on the lawn was supervized by Miss Sipprell. A short musical programme was rendered, and included instrumental numbers by Mrs. F. T. Staley and vocal solos by Mrs. Aubrey Jones, and recitations by Miss Lorna Benson. The Circle members wish to thank all who came and helped to make the affair so enjoyable.

• • •

Cathedral Committee Named

Mrs. C. D. Schofield was elected chairman of the women's committee in connection with the campaign for building the new Christ Church Cathedral, at a meeting held on Friday afternoon in the Memorial Hall. One of the first tasks the women's committee will undertake is to provide hospitality for delegates from up-Island parishes who come to Victoria on September 9, to be present at the foundation stone ceremonies and also at the public meeting at night, when the Bishop of London will be the principal speaker. The committee asked Mrs. Schofield to announce details of the programme, and other arrangements, at the public meeting to be addressed by Miss Cartwright in the Memorial Hall on Monday evening, which will be attended by women from all parishes in the district.

• • •

W.C.T.U. Meeting

W.C.T.U. Rockland Park monthly meeting will be held at the Japanese Tea Gardens, the Gorge, tomorrow at 3 o'clock. Members are asked to bring a friend.

• • •

Friendly Help Meeting

The monthly meeting of the Friendly Help Association will be held on Tuesday morning, at 10:30, in rooms, Market Building (upstairs), Cormorant Street.

• • •

Gonzales Chapter, I.O.D.E.

The monthly meeting of Gonzales Chapter, I.O.D.E., will be held at headquarters on Tuesday at 10:30 a.m.

• • •

Orphans' Home Committee

The ladies' committee of the Protestant Orphans' Home will meet tomorrow at 2:30 p.m., at the Home, Hillside Avenue.

Galiano Personals

GALIANO, July 3.—Among the visitors to Galiano during the week included Mr. and Mrs. R. Bowden and baby, who are guests of their uncle, Mr. Murcheson.

Mr. York and Tom returned from the West Coast.

Mr. Lord returned to Galiano from Vancouver.

Mr. Gray is staying at the Farm House Inn.

Mr. and Mrs. Fleit are guests of Mr. and Mrs. York.

Mr. Arthur Georgeson attended the sports and dance here, and was the guest of his grandfather, Mr. Henry Georgeson.

Mrs. Row and family arrived on the Ss. Charmer and are staying at Cains.

Miss Clare Rose was among the visitors to the Island for the dance.

Rolls of honor were awarded to Kathleen Bambrich, deportment, Angus Murcheson, regularity and punctuality, Rosamond Murcheson, proficiency, all of Galiano School.

Many friends will regret to learn Mr. Joseph Page is now ill at Ganges Hospital.

A severe thunder storm passed over the Island on Wednesday, although no rain fell. Hay-making is now in full swing. The oat fields are being visited by many deer. Thanks to the game law, very few crows are to be seen and cherries are plentiful.

Annie—Did you ever take your motorcycle to pieces to see how it worked?

Arthur—Well, not exactly. I have taken it to pieces to see how it didn't work.

A Greater Service FOR VICTORIA

JOSEPH ROSE
JEWELER

Convenient Credit

THE foundation of all business is CREDIT! International, national and local business would be at a standstill without the great force of confidence and credit. Real estate, furniture, automobiles, and almost all other commodities can now be purchased on convenient credit terms. Joseph Rose brings you the same convenience in the purchase of diamonds, watches, silverware and other beautiful jewelry.

OUR plan is very simple—no red tape, no bother. Every transaction is absolutely confidential. Merely come to our store, select the things you want, pay only a small amount in cash and the balance on weekly terms arranged to suit your own needs. We make this new policy of merchandising our own—the first jeweler in Victoria to offer this service to the city. Come in tomorrow and let us explain.

THIS added service costs you not one cent additional. Our prices are the same low prices we are famed for. The only difference is that you need not pay cash. Remember that everything we sell is guaranteed to be exactly as represented—this is your assurance of quality. Come in and open a long-time charge account tomorrow.

J. ROSE

JEWELER AND OPTOMETRIST

1013 Government St. Phone 3451

ORMOND'S ARROWROOT recommended for Infants!

A wholesome, easily digested food for invalids, infants and dyspeptics. Contains selected grade arrowroot from the Island of St. Vincent, B. C. Honey and government graded butter.

Dainty and Delightful!

BELFIELD NURSING HOME

1263 RICHARDSON ST.

Miss Jean Campbell, R.N. — Miss Helen C. Currie, R.N.

Obstetrical and Medical — Telephone 2447

Household Goods Carefully Packed

A good test of the care with which we pack is the fact that we handle many barrels of dishes, crockery, glassware, bric-a-brac and other delicate goods with little or no breakage. Our packing is done by men experienced in handling fine furniture. They minimize the risk of damage in transit to the last degree. We will move you safely.

REMOVERS
SHIPPING
AGENTS
CUSTOMS
BROKERS

DUNCAN STORAGE COMPANY

Warehouses: 516-520 Bastion Square, 522-530 Chancery Lane. Office Phones: 1665 - 1664 - 1663

MR. E. W. BEATTY RETURNS FROM TRIP

MORE MIGHT BE DONE, HE THINKS, TO ATTRACT BRITISH CAPITAL AND SETTLERS

List Given of New Ships to Be Built for C.P.R.—Much Optimism in Great Britain

QUEBEC, July 3.—"When I go abroad I always return with the feeling that this country is one of the best in the world to live in, and that its resources must become more and more recognized as making it potentially one of the wealthiest parts of the British Empire," said Mr. E. W. Beatty, chairman and president of the Canadian Pacific Railway, on his arrival here today, returning from England. "My trip," he said, "was a hurried one, and my time entirely taken up with business."

Mr. Beatty was asked as to the effect of the coal strike, and in reply, he said: "It is causing, and will continue to cause, serious loss to British industry and trade. There is a strong disposition, however, to see it through until a settlement can be reached which will give some assurance that this basic industry can be conducted on a solid economic foundation, so as to permit industry in general to recover its position.

"The strike was conducted without hysteria, with good nature and patience, and as soon as the inevitable failure became evident, labor leaders were quick to discontinue it. Not the least of the circumstances which brought it to an end was the speech by Sir John Simon, explaining the legal liability of the unions and their members for consequential losses.

"In spite of the coal strike," said Mr. Beatty, "there exists a fairly widespread spirit of optimism in Great Britain. Leaders of industry and finance believe that it will be settled, and when it is, England will begin to recover its position in trade. Just one thing, however, strikes the casual observer, and it is of great importance, and that is that the efficiency and effort of labor must be increased."

New C.P.R. Ships

Referring to the new ships for the C.P.R. which Mr. Beatty ordered while abroad, he said: "The British shipyards were naturally anxious for work, because it is one of the industries which have suffered most seriously since the war. I am glad that our own programme came at a time when the placing of the orders would do the yards much good, and I am satisfied that the boats which have been and will be ordered will be very suitable to the trade.

"Two passenger ships of what is known as the M-type, have been ordered to be built on the Clyde, and three freight vessels distributed between three yards on the Clyde and on the Tyne. They will in every respect be of the most modern type, with good speed, and so far as the freight vessels are concerned, will have all the latest improvements in refrigeration and handling facilities. The contracts for two additional vessels have not been let, due to our desire to investigate a little further the efficiency of the Diesel engine, particularly if the ships are to be used, as they may be, in the Pacific trade.

Opportunities Missed

"Canada House, as the official headquarters of the Dominion High Commissioner and staff in London is known, is a magnificent building furnished in excellent taste, and a credit to all those who had to do with it. I think it is one of the most imposing buildings in London, and thoroughly representative of the greatest of the British Dominions. While I do not say it in any critical spirit, I left England with the conviction that we could do a great deal more there than has been done to bring to the attention of the Motherland the really great opportunities and Imperial importance of our own country, both in inducing more British capital support to Canadian enterprises, and to developments of this country and in drawing attention to its advantages as a place of permanent residence."

In conclusion, Mr. Beatty expressed his pleasure at returning to Canada: "I am a Canadian," he said, "and therefore not unnaturally prejudiced in the future of my own country. It would be very difficult to overestimate the value of the development in Imperial solidarity and unity."

Mr. Beatty was accompanied by Mr. W. R. MacInnes, vice-president in charge of traffic, and Mr. F. E. Meredith, K.C., director of the Canadian Pacific Steamships.

The Empress of France included among her passengers a party of about fifty young men who have gone through a six months' course of training at the British Government Farm at Brandon, near London. This party is in charge of Col. C. A. Brinton, D.S.O. On arrival at Winnipeg the party will be distributed through various parts of Western Canada.

Father of the Guards, One Hundred Years Old

SIR GEORGE HIGGINSON

Is the oldest living British general and is an Eton graduate, celebrated his 100th birthday. He is known as "the Father of the Guards," and is visited annually by the King.

Name Omitted

Owing to an omission the name of Jack Meredith Jones did not appear in the Albert Head School list as having received a special prize for good conduct and geography.

Mother: You were very naughty to disobey me, and I have punished you to impress it on your mind.

Son: Mummy, aren't you mistaken in regard to the position of my mind?

"Doors of Destiny"

By CONSTANCE BROMLEY

CHAPTER XLII

The Final Curtain

It was the end of the run of "Doors of Destiny," and even within the walls of the Crown Theatre there had never been seen an audience composed of so many social and artistic celebrities. As cars and taxis rolled up beneath the brilliantly lit portico, it seemed as though all fashionable London was represented.

The startling disclosure that Brian Charteris, the author of the play, was the missing Earl of Retley, and the intense publicity given to this fact and to the sensational death of Lord Stoneleigh had contrived to throw an added glamor about the play and its bright particular star—Hope Sterling.

All the world loves a lover, and most people read with interest a certain paragraph in a well-known paper headed:

Greatest Romance of the Year

Long Lost Peer to Marry Actress.

"Miss Hope Sterling, whose recent ordeal in connection with the Stoneleigh murder has won the sympathy of everyone, is engaged to be married to the author of "Doors of Destiny," the play in which this clever young actress has made such a great personal success. We have it on the best authority that the nom-de-plume of Brian Charteris masks the identity of the Earl of Retley, whose return to England under such romantic circumstances has recently been reported fully in the society columns of the daily press.

"During his wanderings in South America the Earl became the owner of some valuable oil lands, and since his accession to the title he has been employing some of his new-found wealth in the work of restoring the estates; notably in improving the cottages and tenants' farms, which have already benefited greatly by the gift of up-to-date machinery and plant, and other modern improvements executed by the Earl's agents."

Once more a sea of faces, and a glitter of dazzling footlights greeted Hope Sterling as she made her last entrance on the stage of the Crown Theatre to the now familiar cue—"Here's Angela!"

But there was a different atmosphere tonight. The applause of a generous-hearted public trying to convey to her their sympathy in the terrible ordeal of the law through which she had so recently passed unscathed. For a second the words of the play that rose to her lips were drowned in their tumultuous acclamation. The great theatre echoed again and again with the cheers that greeted her, while she stood trembling with the sudden emotion that rushed to her heart.

Then the moment passed and the vast gathering settled down to enjoy the play.

At the conclusion the stage resembled a bowery of flowers, and Hope, bowing and smiling, felt tears again very near the surface as her glance fell for an instant on one of the stage boxes, where, sitting beside Lady Cynthia was a sweet-faced, elderly woman, looking a little frail but wonderfully proud and happy.

Then to the repeated and persistent cries of "Author! Speech! Speech!" and after the curtain had been lifted and dropped innumerable times, a tall young man stepped in front of it to the centre of the stage.

"Ladies and gentlemen," he began, and the whole audience fell silent. "I want to thank you all, on behalf of the artists and management, as well as myself, for your wonderful demonstration of affection and appreciation tonight. Speechmaking is not my strong suit. Out in the countries where I have been earning my living for the past ten years or nearly so—I won't refer to the war—speechmaking is a negligible accomplishment. The man who is a good talker is very often looked upon as a suspicious character. But although I know it is reversing an author's privilege to address the audience on the last night of his play, instead of his first (cries of "That's your fault!") I am grateful for this opportunity to tell you that only personal reasons of a very pressing nature prevented me from doing so, and from revealing my identity before.

"I wrote this play a good many miles away from Piccadilly, out in the open spaces where skill in driving a pen is not as important as strength in wielding an axe! I was cut off from civilization at the time, and with me it was just a form of self-expression—a sort of retrospect into the world of men and women I had been forced to leave behind me for reasons that are probably known to you. To be an exile from one's native land is a hardship at most times—to be a compulsory exile as I was is a thousand times worse. I never imagined then where the play was going to lead me. The pleasure of your approval is only second to the happiness I have found through it in the lady who has promised to be my wife—Miss Sterling."

When the clamorous roar of approval died away he went on:

"As you know, she has been called to undergo a very severe ordeal recently, but your reception tonight will have done much to wipe out the memory of that awful experience. And although she concluded her contract with Mr. Frayne, the popular manager of this theatre with tonight's performance, I know you will wish her happiness in the contract she is about to enter into with me—a life contract through which I am sure she will carry very warm recollections of your kindness and sympathy. And now, ladies and gentlemen, there's no more to say but thank you a thousand times—and good night!"

(The End)

Grocery Specials for Monday

Five Roses, Royal Household and Purity Flour

24-lb. sack for $1.32
49-lb. sack for $2.58
98-lb. sack for $5.15

Perfect Laundry Soap, 25 bars for $1.00
"Beaver" Brand White Tissue Toilet Paper, specially made for Hudson's Bay Company; 13 rolls for ..... 50¢
Quaker Brand Canned Corn, per tin ..... 14¢
3 tins for ..... 40¢
Pacific Brand Evaporated Milk, 4 tins for ..... 45¢
Certo for better jams and jellies; per bottle ..... 34¢
3 for ..... 98¢
Manchurian White Meat Walnuts, per pound ..... 29¢
Purity Brand Shaker Salt, per carton ..... 12¢
3 for ..... 35¢
Old Dutch Cleanser, 3 tins for 31¢
Lux for fine laundering, pkge., 10¢
Del Monte Brand Hawaiian Sliced Pineapple, 1¼ squat tin ..... 19¢
3 tins for ..... 55¢
Del Monte Brand California Dri-Pak Prunes, 5-lb. tin ..... 78¢
Rose's West India Lime Juice, largest size ..... 82¢
Red Arrow Brand Cream Soda Biscuits, per package ..... 22¢
Brunswick Brand Sardines in oil, 4 tins for ..... 21¢

Provisions

Hudson's Bay Company "Seal of Quality" Creamery Butter, lb., 43¢
3 lbs. for $1.26
No. 1 Quality Alberta Creamery Butter, lb. ..... 42¢
3 lbs. for $1.23
Choice Quality Creamery Butter, per lb. ..... 40¢
3 lbs. for $1.17
Pure Bulk Lard, per lb. ..... 24¢
3 lbs. for ..... 70¢
Swift's Premium Side Bacon, per lb. ..... 63¢
Mild Canadian Cheese, per lb., 28¢

Preserving Apricots

Moore Park Preserving Apricots in peach boxes weighing about 16 lbs. net. This is No. 1 quality preserving fruit and as supply is limited better order today. Special, per crate $1.78

Fresh Vegetables

Finest New Potatoes, 10 lbs. 25¢
New Carrots, Beets and Turnips, 3 bunches for ..... 10¢
Fresh Head Lettuce, each ..... 5¢
Local Hothouse Tomatoes, lb., 25¢
—Lower Main Floor, H.B.C.

See Victoria From Our Observation Tower

Take the elevator to the top floor and then a few steps further up. It's a great view.

Hudson's B

INCORPORAT

Savings in Drug Sundries

Round Bath Soap, three odors; regular 15c value; 3 for ..... 28¢
Floating Castile Soap, 35c value, 29¢
Herpicide Shampoo Soap, 25c size; box of three for ..... 64¢
Chase's Nerve Food, 60c value ..... 43¢
Mecca Ointment, 50c size for ..... 38¢
"Killpest" prevents and checks rose mildew. Special at ..... 47¢
Shaving Cream, 35c value for ..... 29¢
Shaving Mirrors, heavy glass, nicely finished; each ..... 59¢
Gibbs' Shaving Bowls, special at 63¢
Guerlain Shaving Sticks, special, 69¢
After-Shave Lotion, 3-oz. size ..... 45¢
Hutnx Tooth Paste, 25c value ..... 18¢
Sterilized Tooth Brushes, each ..... 27¢
French Ivory Tooth Brush Holders, each ..... 69¢
English Tooth Brushes, each ..... 48¢
Old Dutch Toilet Paper Tissue, flats; 2 for ..... 27¢
Hygienic Toilet Paper, white crepe, 25c size; 3 for ..... 63¢
—Drug Dept., Main Floor, H.B.C.

Midsummer Cleara Children

Fine Cotton Hose
With hemmed tops and reinforced heels and toes; white only; suitable for beach or camp wear; sizes 8½ to 10. Sale Price, per pair ..... 19¢
3 pairs for ..... 55¢

Lisle Hose
With hemmed tops and reinforced heels and toes; choose from black, sunset, grey, apricot, shell, sunrise and harvest; sizes 8½ to 10. Sale Price, pair, 29¢
3 pairs for ..... 80¢

Hudsonia Lisle Hose
Made from silk mercerized lisle yarns with wide hemmed tops and reinforced heels and toes; choose from black, white, apricot, shell, sunrise, dawn and amber. Sale Price, per pair, 45¢
3 pairs for $1.29

Rayon Silk Hose, 3 Pairs for $1.
Reinforced with Rayon silk, to giv longer wear. These have hig spliced heels and toes and hemme tops. Choice of black, white, apri cot, sunrise, amber, harvest, shell sandalwood and sunburn; sizes 8½ to 10. Sale Price, per pair ..... 45¢
3 pairs for $1.2

Imperial Thread Silk Hose
Made specially for H.B.C. fre pure thread silk yarns, with pla hem or elastic ribbed tops; cho of bois de rose, camel, kasha, mosphere, hoggar, fawn, pong parchment, rosewood, grain, chid, powder blue, gold, coc toreador and French nude; si 8½ to 10; regular $1.75. S Price, per pair ..... $1.
2 pairs for ..... $3.

Our July Clearance Sales Continue W

Men's $2.25 and $2.50 Shirts Marked Down to $1.69

Don't overlook this opportunity of replenishing your stock of shirts at a big saving in price. These are the shirts you like—plain fabrics, as well as woven stripes and novelty patterns, all cut in the popular coat style, with starched collar bands and soft double cuffs; sizes 14 to 17. Sale Price $1.69

Men's Navy Blazers at $6.95
Made from all-wool navy flannel; ideal for sports wear; sizes 34 to 42. Sale Price $6.95

Men's Pure Linen Golf Breeches
Golf bloomers in bleached linen with black and brown checks; will wash like a handkerchief and give years of wear; sizes 34 to 42; regular $6. Sale Price, per pair $4.95

Men's Percale Shirts
95 only in this special offering; made from fine percale in assorted color stripes; coat style with double cuffs; sizes 14 to 16½. Sale Price ..... 89¢

Men's Stetson Hats—Black Only
Stetson Make Felt Hats in black only; just about fifteen to clear; regular value $9.50. Sale Price $5.95
—Main Floor, H.B.C.

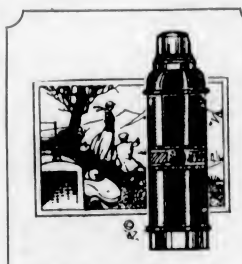

Thermos Bottles and Kits at Sale Prices

One Gallon Thermolware Jars
Keeps food or liquid hot or cold, holds enough for a whole day's outing; regular $7.50. Sale Price $5.00

Genuine Pint-Size Thermos Bottles
Regular $1.25. Sale Price ..... 98¢

Pint-Size Vacuum Bottles
Black enamel case with nickel-plated cup. Sale Price ..... 69¢

All-Metal Thermos Bottle Lunch Kits
Strongly constructed; holds pint size bottle. Sale Price ..... 95¢
—Lower Main Floor, H.B.C.

Special Purchase of Stainless Steel Knives

The drudgery of cleaning knives is done away with when you have Firth's stainless steel. Six in racked box.

Dessert size, with square handles; 6 for $2.75
Table size, with square handles; 6 for $3.25

Clearing Prices on Silver-Plated Tea Sets

Three-Piece Afternoon Tea Set
In dainty fluted pattern; regular $10. Sale Price $7.95

Three-Piece Tea Sets
Globe shape teapot; regular $21.50, for $15.00

Four-Piece Afternoon Tea Set
E.P.N.S. plate tea pot, sugar, cream and tray; regular $29.50. Sale Price $25.00
—Lower Main Floor, H.B.C.

Big Savings for Furniture Buyers

Whether you have a complete home to furnish or only a room, now is the best time to purchase your requirements. In addition to the advantages of specially reduced prices during this sale we offer you the privileges of our **Club Payment Plan**, which enables you to secure suites or individual pieces on a down payment of only 10% of the Sale Price—Balance in nine monthly amounts.

Walnut Living-Room Suite
Consisting of long settee, armchair and arm rocker, well upholstered in brown mohair or blue damask. Sale Price, complete $105.00
$10.50 cash, balance in nine monthly payments.

Mohair Chesterfield Suites
Consisting of settee, armchair and high-back wing chair; all beautifully upholstered in dark blue figured mohair, with loose spring cushioned seats. Sale Price, complete $205.00
$20.50 cash, balance in nine monthly payments.

Walnut Bedroom Suite
Consisting of large dresser, chiffrobe, vanity, rocker, bench and poster bed; well made and finished; regular $275. Sale Price, complete $195.00
$19.50 cash, balance in nine monthly payments.

Walnut Bedroom Suite
Four pieces, including dresser, chiffrobe, dressing table and bed; regular $195. Sale Price, complete $149.50
$14.95 cash, balance in nine monthly payments.

Dining-Room Suite
In two-tone old English finish; consists of buffet, oblong extension table and set of six chairs; regular $210. Sale Price, complete $175.00
$17.50 cash, balance in nine monthly payments.

Walnut Dining-Room Suite
In pleasing two-tone finish and handsome design; consists of long buffet, oblong extension table and set of six chairs with blue leather slip seats. Sale Price, complete $185.00
$18.50 cash, balance in nine monthly payments.
—4th Floor, H.B.C.

50 Pattern Hats Reduced to Clear at $7.95

They include the new white and pastel felts in the popular large models, many of them hand-painted and trimmed with appliqued ornaments. Regular values to $12.50. Sale Price at $7.95

At the same low price are a number of stitched Silk Sports Hats and beautiful afternoon styles in white, light shades and black. These are regularly sold as high as $15.00. Sale, $7.95

Other groups at the Special Sale Prices of $1.95, $2.95, $3.95 and $5.95
—2nd Floor, H.B.C.

Spun Silk Blouses

Values to $7.50 for $4.98

Strictly tailored in heavy quality spun silk, showing mannish or pointed collars and tucked fronts, long sleeves with link cuffs. Values to $7.50. Sale Price $4.98
—2nd Floor, H.B.C.

Sale of Fur Coats

Latest Styles for Next Fall

We offer an unusually fine collection of the newest in fine quality fur coats at July Sale prices. A deposit will secure the garment of your choice for later delivery. Note the special offerings for Monday's selling.

Four Only, Fur Jacquettes to Sell at Half Price

1 Dark Brown Caracul, size 38. Regular $145.00, for $72.50
1 White Caracul with pearl grey caracul trimming, size 38. Regular $135.00, for $67.50
1 Mole Coney, piped with French seal; an individual model. Regular $85.00. On sale for $42.50
1 Brown Kid with collar and cuffs of sable coon. Regular $75.00, for $37.50

French Seal Coats
Attractive styles, self trimmed or with contrasting fur collar and cuffs. Sale Price, $89.50

French Seal Coats
Attractive styles, brown squirrel collar and cuffs. Sale, $125.00

Muskrat Coats
Cut in fashionable horizontal stripes. Regular $165.00. Sale Price $135.00

Special reductions on Hudson seal, nutria, mink, squirrel and other fine coats.
—2nd Floor, H.B.C.

Chambray House Frocks

Values to $1.49 for 89c

Useful frocks for morning or camp wear. Made with round neck, short sleeves, two pockets and tie sash. Shown in saxe, mauve, rose and tan. Values to $1.49. Sale Price 89c
—2nd Floor, H.B.C.

Two Groups of Stamped Needlework at Clearance Prices

Group 1
Three-Piece Vanity Sets, Cushion Tops, 18-inch Centres, Glass Towels, Pin Cushion Covers, Etc. Sale Price ..... 19¢

Group 2
Guest Towels, Unbleached Aprons, Children's Aprons, Voile Boudoir Pillows, Lace Bureau Scarves, Duster Bags, Etc. Sale Price ..... 39¢
—Mezzanine Floor, H.B.C.

MORNING SPECIALS

On Sale Monday From 9 to 1 o'Clock

500 Yards of Fully Bleached English Sheeting at 59c a Yard
Heavy Bleached Sheeting that wi give lots of wear; 80 inches wide. N more than 10 yards to one custome Morning Special, 9 to 1, per yard 59
No Phone Orders, Please.
—Main Floor, H.B.

Women's Thread Silk Hose, 69c a Pair
Thread Silk Hose, reinforced wi rayon, have lisle hemmed tops an heels and toes. Shown in Rosemari blush, apricot, French nude, bra grey, peach bloom, sunset, black an white; sizes 8½ to 10. Regular 9 and 98c. Morning Special, 9 to 1, per pair 69
No Phone Orders, Please.
—Main Floor, H.B.

100 Women's Nightgowns at 79c Each
Made from durable quality nainchec with round neck and short sleeve finished with neat edging. Shown sky, pink, peach, mauve and maiz Value $1.25. Morning Special, 9 to 1, each 79
No Phone Orders, Please.
—2nd Floor, H.B.

Boys' Grey Flannel Knickers at $1.00 a Pair
English Made Grey Union Flann Knickers, in sizes to fit boys 6 to years; unlined. Morning Special, 9 to 1, per pair $1.0
No Phone Orders, Please.
—Main Floor, H.B.

Men's Neckwear, Regular $1.00 for 49c
Smart new neckwear just opened for this sale. 180 in the lot in ne stripe effects as well as the favori polka dot design. Regular $1.0 Morning Special, 9 to 1, each 49
No Phone Orders, Please.
—Main Floor, H.B.

100 Dozen Gold Band Cups and Saucers at 6 for $1.19
English Made Gold Band Cups a Saucers, splendid value at regul price, $3.00 a dozen. Morning Sp cial, 9 to 1
6 for $1.19
No Phone Orders, Please.
—Lower Main Floor, H.B.

Travellers' Samples of Odd Madr Panel Curtains at 49c Each
Individual Panel Curtains on crea ground, extra good quality and wi width, average length 1¾ yards. you require an odd curtain for a sma window take advantage of this offe ing. Morning Special, 9 to 1, each 49
No Phone Orders, Please.
—3rd Floor, H.B.

Phillips' Milk of Magnesia
Value 60c. Morning Special, 9 to 1 38
No Phone Orders, Please.
—Main Floor, H.B.

Children's Canvas Sandals, 85c a P
Brown and White Canvas One-Str Sandals, with crepe rubber sole sizes 6 to 10½ and 11 to 2. Morni Special, 9 to 1, per pair 85
No Phone Orders, Please.
—Main Floor, H.B.

y Company

2ND MAY 1670.

Enjoy Our Popular 50c Luncheon

Served daily from 11:30 to 2:30
—Victorian Restaurant, 4th Floor, H.B.C.

e of Women's and Hosiery

Novelty Check Silk Hose
Reinforced with lisle thread; shown in powder blue, champagne, grain, grey and zinc, in assorted check effects; sizes 8½ to 10; regular $1.25. Sale Price, per pair ..... 98¢
2 pairs for $1.85

Pure Thread Silk Hose
With lisle thread tops, toes and heels; choice of hemmed or elastic ribbed tops; shown in black, white, champagne, grey, sunburn, taupe, nude, grain and peach; sizes 8½ to 10. Sale Price, per pair $1.25
2 pairs for $2.39

Children's Fine Cotton Hose
With seamless feet, shown in brown, sand and white, with turn-down ribbed tops. Sale Price, per pair ..... 25¢
3 pairs for ..... 69¢

Children's Socks, 3 Pairs $1.00
Three-quarter Mercerized Lisle Socks, in white and moresco, with colored turn-over tops; and English-made all-wool cashmere socks in black, white and navy; sizes 6 to 8. Values to 75c. Sale Price ..... 39¢
3 pairs for $1.00

Children's Lisle Hose
With reinforced heels and toes and seamless feet; choose from black, white and brown; sizes 6 and 6½; regular 35c for ..... 25¢
Sizes 7 to 10; values to 60c, for ..... 35¢

Children's Mercerized Lisle Hose
With seamless feet; shown in sand, brown and champagne, with fancy turn-down tops; broken lines and sizes from 7 to 9; values 75c to $1. Sale Price, per pair ..... 55¢
2 pairs for $1.00

Kasha Cloths

Values to $4.95 for $2.98 a Yard

A beautiful soft finished fabric for frocks and coats. Shown in natural, saxe, almond, rosewood, rust, sand, tan, cocoa, silver, honeydew, beaver and almond; 54 inches wide. Sale Price, per yard $2.98

Pure Wool Flannels
All colors, 54-inch. Price, per yard $1.69

Novelty Flannels
In stripes and plaid effects; 54-inch. Regular $1.98. Sale Price, per yard ..... 98¢

Pure Wool Jerseys
In all the leading shades; 54-inch. Per yard $2.50

Corded Velour Coatings
In desirable colors; 54-inch. Values to $4.50. Sale Price, per yard $2.98
—Main Floor, H.B.C.

"Gloriana" Rayon Silk Dress Lengths at $2.98

An exceptional offering in printed rayon silk dress lengths, all ready to make-up into a dainty Summer frock. Extra material for pockets or trimmings. Shown in a wide range of colors. Sale Price $2.98

Bordered Voiles
1¾ yards makes the dress, so that you can have a smart Summer frock at a very low price. Printed in many charming designs in all the wanted colors. 54 inches wide. Sale Price, per yard ..... 98¢

English Striped Broadcloths
Fast colors; 38-inch; yard ..... 79¢

Japanese Crepes
All colors; 30-inch; yard ..... 19¢

English Ginghams
27-inch; per yard ..... 19¢

Printed Silk Crepes and Printed Silks, Values to $1.95 for $1.29 Yard
You will be delighted with these dainty Printed Silks and Crepes which are shown in many charming designs and wanted colors; 36 inches wide; values to $1.95. Sale Price, yard $1.29

English Novelty Crepes
31-inch; per yard ..... 29¢

Lingerie Voiles
In self-check effects; 38-inch; per yard ..... 59¢

Bordered Silk Crepes
Only a limited quantity of these desirable 54-inch Bordered Silk Crepes in many beautiful designs and rich color combinations; 1¾ yards makes a dress; values to $2.95. Sale Price, per yard $1.69

Swiss and French Bordered Silk Dress Lengths at $6.98, $10.98 and $12.98
Handsome designs and beautiful colorings; also dainty embroidered effects, in Swiss and French silks. Sale Prices, $6.98, $10.98 and $12.98
—Main Floor, H.B.C.

1,000 Yards of High-Grade Novelty Voiles Values to $1.00 for 39c Yard

Offering a very wide choice of printed and beaded effects in all wanted colorings to make up into the daintiest of Summer frocks; 39 inches wide; 3 to 4 yards make the dress. Values to $1.00. Sale Price, per yard ..... 39¢
—Main Floor, H.B.C.

th Extra Savings in All Departments

Hundreds of Summer Frocks

Clearing at $3.75, $6.95, $11.95 and $16.95

Broadcloth Frocks at $3.75
Stylish frocks, suitable for porch or Summer camp. Made from broadcloth in fancy stripes and modernist designs. Straightline and flared styles, many charming colors to choose from; sizes 16 to 40.
Sale Price $3.75

Spun Silk Frocks, $6.95
Pretty Straightline Frocks in pastel colors and white. Made from good washable spun silk in a variety of new styles. They have short and long sleeves, two pockets and pleats in skirt with trimmings of buttons and pipings; sizes 16 to 40. Sale $6.95

Silk Afternoon and Sports Frocks, Values to $25.00 for $11.95
Smart new frocks in flat and crystal crepe, skirts show flares, godets, pleats and apron fronts. Sleeves are mostly wrist length; colors include Brittany blue, grey, red, almond, copper, saxe and others; sizes 16 to 38. Sale Price $11.95

Silk Frocks, Values to $35.00, for $16.95
Fashioned from printed and plain crepes. Smart styles with flares, some two-piece effects with full length sleeves, trimmed with contrasting material, buttons, lace, etc. Colors include rose, sandalwood, green, blue and others; sizes 16 to 42.
Sale Price $16.95
—2nd Floor, H.B.C.

Two Special Offerings in Coats

Misses' Tweed Coats, Values to $16.95 for $9.95
Tweed Coats in novelty check effects of fawn, sand, green, grey, navy and blue. Straightline models with collars and cuffs trimmed with strappings of velour, full lined; sizes 16 to 20. Values to $16.95. Sale Price
$9.95

Tweed Sports Coats, Values to $19.95 for $15.95
A wonderful selection to choose from, tailored coats in mannish style with double-breasted fronts, plain or vent backs; shown in grey, blue, fawn, grey and other smart mixtures; half and full lined; sizes 16 to 42. Sale Price
$15.95

Princess Slips and Underskirts

At July Sale Reductions

300 Princess Slips to Clear at $1.25 Each
In this group you will find shadow stripe satinette, cotton taffetine and English broadcloth slips, in shades of sand, pink, orange, green, mauve, grey, sky, maize, navy and white. Values to $2.25. Sale Price $1.25

English Satin Underskirts, Values to $6.95 for $3.98
Heavy Quality Satin Skirts with accordion pleated flounce, others with narrow pleated frill; shown in grey, brown, navy and black. Regular and out-sizes. Sale Price $3.98
—2nd Floor, H.B.C.

Large Sizes in Women's Summer Underwear

Extra Large Size Vests
In fine knit cotton, built-up shoulders or short sleeves; extra out-sizes. Sale Prices ..... 69¢ and 98¢

Extra Large Combinations
With built-up shoulders or short sleeves, extra out-sizes. Sale Price $1.29
—2nd Floor, H.B.C.

Namsie Corselettes

Values to $4.50 for $2.98
Suitable for tall heavy figures. Made from lovely striped batiste, boned diaphragm and back section with wide panels of surgical webbing. Included in this group are broken lines in Formfit and our Vanity V Corselettes; sizes 32 to 44. Values to $4.50. Sale, $2.98

Bandeau Brassieres

Regular 75c for 49c
Made of novelty rep, back fastening, elastic adjustment at waist; sizes 32 to 42, also dainty bust uplifts with lace trimming, elastic adjustment; sizes 30 to 36. Value 75c. Sale Price ..... 49¢
—2nd Floor, H.B.C.

Children's Parasols Sale Price, 59c

Covered with good wearing oiled paper and finished with bamboo handles; shown in red, green, gold, navy and wine. Sale Price ..... 59¢
—Main Floor, H.B.C.

Low Prices Now Prevailing in Household Staples

Heavy Unbleached Sheetings
Free from filling. 72-Inch. Sale Price, per yard ..... 53¢
81-Inch. Sale Price, yard, 63¢
90-Inch. Sale Price, yard, 68¢

Our Leader Bleached Sheetings
Woven from fine cotton yarns of close texture; will give splendid wear and launder to your satisfaction.
63-Inch. Per yard ..... 63¢
72-Inch. Per yard ..... 68¢
80-Inch. Per yard ..... 78¢
90-Inch. Per yard ..... 88¢

Snow White Circular Pillow Cotton
Snow White Pillow Cotton of a closely woven texture.
40-Inch. Per yard ..... 43¢
42-Inch. Per yard ..... 48¢
44-Inch. Per yard ..... 53¢
46-Inch. Per yard ..... 58¢

Large Size White Turkish Bath Towels
White English Bath Towels of a closely woven pile, good drying quality; size 23 by 47. Sale Price ..... 89¢

Brown Linen Turkish Towels
With that soft finish so much desired; brown only.
Size 22 by 40. Each ..... 98¢
Size 22 by 42. Each $1.19
Size 26 by 50. Each $1.59

Best Quality Flannelette Blankets
Made from thick soft lofty yarns, in white and grey with pink or blue borders.
Three-quarter bed size. Price, per pair $1.98
Double bed size. Price, per pair $2.39
—Main Floor, H.B.C.

Lower Than Usual Prices on First Quality Notions

Suit and Coat Hangers
Wood with bar. Regular 15c. Sale Price ..... 3 for 35¢

Large Size Shopping Bags
English make with double handles. Regular 50c. Sale Price ..... 39¢

Mending Silk
All colors, also black and white. Sale Price, per card ..... 9¢
3 cards for ..... 25¢

Lingerie Tape
For shoulder straps, in gold, sky and helio. Regular 10c a yard. Sale Price, 3 yards 20¢

Kleinert Garment Shields
All sizes. Regular $1.25. Sale Price, each ..... 98¢

Lingerie Braid
All colors, 3-yard pieces. Sale Price ..... 10¢

Dressmakers' Forms
Made of best quality papier mache, covered with jersey cloth, mounted on adjustable iron stand, finished in black enamel, skirt made of tinned flat steel wire; sizes 36 to 42. Regular $12.00. Sale, $11.25
Adjustable Dress Forms, sizes 36 to 44. Regular $25.00. Sale Price $22.50
—Main Floor, H.B.C.

Clearing Lines in the Jewelry Section

French Made Novelties
Including pin cushions, pin trays, powder boxes, electric light and candle shades, telephone concealers, picture frames, work baskets, etc. To clear at ..... HALF PRICE

French Ivory Clocks
With clear white dials, good timekeepers, various shapes. Regular $3.95. Sale $2.95

Novelty Cigarette Holders for Ladies
With fancy carved and painted designs, assorted colors. Sale Price ..... 89¢

Vanity Cases
Celluloid Cases with powder puff, compartment for powder and lipstick concealed in silk tassel; choice of red, black, green and Copenhagen. Regular $2.95. Sale Price $1.98
—Main Floor, H.B.C.

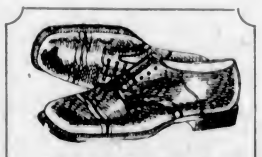

Men's Oxfords Values to $9.00 for $5.75

Suitable styles for business and street wear. Choice of black velour, gunmetal and brown willow calf. Offering a wide range of styles and lasts, with single and double Goodyear welted soles. Values to $9.00. Sale Price at $5.75
—Main Floor, H.B.C.

Breakfast and Tea Sets

At July Reductions

English Breakfast Sets, $9.75
English Semi-Porcelain Breakfast Sets in open stock pattern. Shown in the Horton, Alton, Burton and Ashbourne designs; 35 pieces. Sale Price, per set $9.75

Tea Sets, Special $6.75
22-Piece Tea Sets in English porcelain, in the new pareek finish, one a white and gold band, the other a pretty floral decoration in red and brown. Sale Price, per set $6.75
—Main Floor, H.B.C.

Two Killed, One Dying And Another Injured In Crossing Smash

BELLEVILLE, Ont., July 3.—Two were killed, one of them an infant; its mother is reported dying, a girl of ten years was severely, but not dangerously, injured, and the owner and driver of an automobile escaped without a scratch when a Canadian National passenger train hit the car and its party of five at a level crossing in Cataraqui, this morning. The party were all residents of Godfrey, a village in the northern section of Frontenac County. Mrs. Melvin Scales was killed, Mrs. Snyder is reported to be in a dying condition, her four-month-old baby killed, and the daughter of Mr. and Mrs. Scales, aged ten, injured. Melvin Scales was unhurt. The train was in charge of Conductor Garry and Engineer Green and was traveling more than forty miles an hour. The car was practically demolished.

MOVING FISH BY USING DIP NETS

Unusual Situation at Stamp Falls Is Being Handled in Absence of Salmon Ladder

ALBERNI, July 3.—The experiment of placing sockeye salmon eggs in Great Central Lake, which has been done for some years past by the Dominion Fisheries, judging by the unprecedented run of the fish at Stamp Falls this year, shows that it is a success.

On the other hand, the failure to construct adequate means in the way of a salmon ladder, by which the fish can get over the falls at the present stage of the water, is also a serious lack of foresight, only the strongest fish being able to get through at the present time. Last year the same thing happened only on a smaller scale, and hundreds of fish died. This year as the run came up and fish congested in the canyon and in the large pool below it was very evident that unless steps were taken to enable at least some of these fish to get through a very large majority of them would die without attaining their object, and to obviate this to some extent, steps have been taken to assist them over.

A rough bridge has been thrown across the falls and a small gang of men with dip-nets catch the fish below the falls (it is only possible to take one or two at a time), the nets are passed from hand to hand and the fish put in again above the falls, the fish never being handled, the actual time taken in transit being about thirty seconds. Up to the present time some 2,500 fish have been handled, the fish seemingly doing well on being returned to their native element.

Though it is hard to judge the number of fish waiting to go through, a conservative estimate at the present time would be in the neighborhood of 20,000, with fish still coming up and judging by the amount of fry that were observed going down this Spring, unless steps are taken to facilitate the passage of the fish in future, what good has been done by the planting of the eggs, etc., will be to a great extent lost.

The run of sockeye at Sproat Falls this year has also been a heavy one, but the fish have practically made a straight run through, the passing being a much easier one than that at Stamp Falls.

CONSERVATIVES NAME PICNIC COMMITTEES

Plans Are Made for Gathering of Party Supporters at Oak Bay Willows Park August 11

The arrangements for the annual Conservative picnic are now well in hand. The event will take place this year at the Oak Bay Municipal Park at the Willows, which has always been a most popular place for the gathering, furnishing a good beach for those who wish to enjoy the water and also being admirably adapted for the carrying through of sports which can be watched without inconvenience by the immense crowds that are always in attendance. Owing to the rising ground it acts as a sort of amphitheatre for the spectators.

The date has been fixed for Wednesday afternoon and evening of August 11. Convenient to the car line the location is admirably adapted for the purpose. In previous years from 3,000 to 6,000 have attended these picnics. It is the intention this year to make the attractions such that these figures will be excelled.

Large Crowd Expected

With the Dominion election campaign possibly in full swing at that time the attention of all Conservatives will be attracted to political matters, so that there is every probability that the wishes of the committee in charge of the event will be attained.

Mr. Reginald Hayward, M.P.P., is the chairman of the committee and the Women's Conservative Club is taking special interest in the event. The catering will be under the ladies, which is an assurance that it will be of the best.

A souvenir programme of the sports will be quite an elaborate work. It will carry reproductions of the leaders of the party and the members of the Houses. The compilation is in charge of Mr. John Day.

Committees Named

The officers of the committee and the various committees are as follows: Chairman, Mr. R. Hayward, M.P.P.; secretary, Mr. W. Duck; treasurer, Mr. R. H. Green; sports committee, Messrs. E. S. Blair (chairman), W. Clark, W. Galt and E. B. L. Rogerson; prize committee, Messrs. J. I. Seabrook (chairman), J. Huxtable and E. E. Cody-Johnson; printing and transportation, Mr. John Day (chairman) and Capt. Harbord; grounds, Messrs. Hugh McDonald (chairman), J. Huxtable, Capt. Zeigler and Mr. F. Garnham; amusements, Messrs. Geo. Miller (chairman) and E. B. Jones; finance, Major Lyons, M.P.P., Messrs. F. O'ReHly and E. M. McConnan; competition, Messrs. Watson Clark (chairman), Hew Paterson, Major Roberts, Messrs. A. I. Kirkpatrick and W. Galt.

The speakers for the day will be Mr. J. Hinchliffe, M.P.P.; Mr. J. D. Twigg, M.P.P., Major Gus Lyons, M.P.P., and Mr. Lindley Crease, K.C.

The refreshments will be taken in full charge by the Women's Conservative Club, under the convenership of Mrs. John Day, and Mrs. Randell will be in charge of the character reading tent.

COURT ADJOURNS BANK NOTE CASE

CALGARY POLICE FIND $2,000,000 IN BOGUS BILLS IN BASEMENT

Charged With Being in Possession of Spurious Money, Two Calgarians Are Remanded

While Reginald Garrett and Fred Barritt were being remanded till tomorrow morning by Magistrate Jay in the City Police Court on a charge of being in possession of forged Bank of Montreal bank notes, Calgary police were yesterday unearthing in the basement of premises formerly occupied by Garrett in Calgary a trunk containing bogus money totalling $2,000,000.

Action by the Calgary police followed receipt of advices from Deputy Chief of Police Harry O'Leary here informing them of the arrest of the two youthful Calgarians.

Appearing for Barritt, who was carefully kept from communicating with his fellow-accused in the prisoner's dock, Mr. W. C. Moresby asked for a remand for his client, intimating that he was not aware of the wishes of Garrett. Magistrate Jay asked the latter whether he wanted an opportunity to secure counsel. Garrett replied:

"Yes—I wish to have counsel."

His Honor then remanded both to Monday morning, and Garrett was led back to his cell separately, Barritt remaining at the far end of the prisoner's dock until his fellow-accused had been safely locked away. Each had reserved both plea and election of trial.

Both Arrested

The arrest of the accused followed a smart piece of work by Deputy Chief of Police Harry O'Leary, aided by Detective Rogers. Following the report that forged bank notes were being put into circulation here, Deputy Chief O'Leary showed one of the spurious bills to the proprietor of a store selected as a place likely to be tendered one of the bills, and then awaited developments.

Soon Garrett entered the store and offered what is alleged to be a counterfeit ten-dollar bill in payment for an article purchased. He was promptly arrested by the waiting detectives, who took him to his room in a downtown hotel, and there also arrested Barritt. In the room the officers seized a pile of forged Bank of Montreal bank notes, representing $15,000 in nominal value, it is estimated.

$2,000,000 in Bogus Money

CALGARY, July 3.—Bogus money estimated by the police to total more than $2,000,000, was discovered here today at noon in the basement of the premises formerly occupied by Reginald Garrett, thirty-two, now under arrest at Victoria. The bills, in $20 and $10 denominations, are forgeries of Bank of Montreal currency, and were found stacked in a locked trunk unearthed in the basement by detectives who were sent to the premises to institute a search following word early this morning from Victoria that Garrett and Fred Barritt had been arrested there on charges of passing bogus money.

Dies for the manufacture of these bills were discovered in the trunk. There are impressions for the bill face and separate pictures as well as the signatures and the numbering for the bills in the dies. All of these are in the possession of the police.

"Too Much Money to Count"

Garrett conducted a watch repairing store at the premises, and later went into the job printing business. The police state that their information is that Garrett did very little business even in the job printing, and two weeks ago he went to the Pacific Coast, stating he was taking a holiday. The bills were piled up in orderly fashion in the trunk when the detectives pried it open. They are printed two on a sheet, with a $10 bill at one side and a $20 at the other. The detectives commenced to count the bogus piles when they carted the trunk to headquarters, but after reaching $200,000 they stopped.

"Too much money there for me to count in a day or even a week," remarked Detective Theyne as he dropped the roll.

He held up a few sheets between his fingers and exclaimed: "Why, man alive, there is $10,000 there alone."

The police have information that Garrett motored to the Coast about two weeks ago in company with Barritt, who was known here as manager of a billiard hall.

Provincial Examination For Registered Nurse

The following show the successful nurses who passed the recent Provincial examinations for the title of registered nurse and use of the letters R.N. This examination was held in all training schools connected with hospitals where there were candidates, under deputy examiners. The names are given in order of merit:

Misses N. Oxley (Vernon Jubilee Hospital), A. L. Jones (Vernon Jubilee Hospital), Edythe L. Scott (St. Paul's Hospital, Vancouver), Florence Innes (Vancouver General Hospital).

Misses M. Gay, E. Smith, M. MacDonald, S. McIntosh, M. Kerr, K. Blakey, D. Barrows, E. Wolverton, J. Leveson, E. Gray, (Mrs.) V. Burden, O. Lafere, H. Hawes, T. Levar, M. Foerster, M. Carley, F. Creelman, M. Large, B. Sargent, P. East, A. Smith, E. Gilman, E. Brown, A. Gifford, M. Clements, E. Zettergreen, A. Thompson, W. Smythe, V. Kingscote, C. E. Whitehead, A. L. Sparks, M. Francis, E. O'Reilley, L. Hodgins, M. McNaughton, N. Armstrong, E. Rutherford, A. Matthews, A. Senay, M. Rowland, L. Kennedy, V. Craig, W. Chaplin, C. Kerr, E. McCurdy, J. F. Evans, P. Rising, H. Blatchford, B. Gilmer, B. Gourlay, K. Hills, M. Smith, M. Gibson, H. Massie, O. Woodburn, M. Hunbury, (Mrs.) E. L. Peterson, K. Mosdell, H. Hall, M. Hodgan, A. L. Nelson, D. J. Grubb, G. Rogers, H. Essen, E. A. Hanafin, J. Randle, M. Henderson, J. Whiteside, J. Schumacher, B. Reid, A. Geary, D. H. Wilgress, E. Ponsford, E. Sloggett, M. Liboiron, N. Spencer, L. Oke, J. McLeod, E. A. Evans, E. Wilson, E. H. Brown, E. Millward, W. J. Gillis, G. Clay, W. Harvey, E. Code, D. Stewart, L. Atkey, R. Watts, L. Darke, A. Erickson, S. Peterson, M. Ritchie, M. Nixon, E. Turner, M. Killeen, B. Bedard, K. Haigh, W. Glaister, E. Knowles, M. McCann, L. Meltosile, A. Wambske. Passed supplemental, Teresa Duncan.

NEWS OF THE SPORTING WORLD

Championships Start At Willows Courts On Monday Morning

Will Afford Finest Exhibition of the Game of Tennis Ever Seen in Victoria—Many Old Friends Coming From Outside Points With Number of Dark Horses on the List

Monday morning will see the commencement of the Canadian Lawn Tennis championships. This tournament will be by far the finest exhibition of various styles of lawn tennis yet seen in Victoria and no lover of this great game should miss seeing it.

It is not possible in a short space to mention all the good players who will be seen this week; it must suffice to draw attention to a few. Leon de Turrenne has been seen here before this in club matches, and he was in very fine form a few weeks ago. Wallace Scott played here in the Pacific Northwest championships five years ago, a lefthander with a terrific service and a very hard hitter. He was rather lacking in accuracy then, but has since improved enormously and is now a very fine player.

Milne Is Coming

It was at one time feared that Milne, of Vancouver, would not be able to compete, but his name is now on the entries. He was at one time B. C. champion and also Davis Cup player. Readers of the entries will notice other prominent Vancouver players. Rennie, who was seen here last year, and Gilbert Nunn come from the East.

Among the lady players who we have seen before in Victoria are Mrs. Peachman, Miss Munroe, Miss Gillespie and Miss Gladman. Miss Brunn played here two years ago. She must have improved very much in two years, and should now be capable of giving any lady a good run for her money.

Among the many names of players not known well by Victorians, there may be some who will become more prominent as the week goes on. The public can, in any event, be assured that good tennis will be seen from the grandstand every day this week, and it is a mistake to assume that only the finals are exciting. The committee trusts that the public will realize that this year the grandstand provides the only seating accommodation with a view of the matches. The usual free benches opposite No. 1 court will not be available.

Tickets for reserved seats can be obtained from Plimley & Ritchie, 611 View Street. The draw for tomorrow is as follows:

Monday's Draw

Men's Open Singles—10:30 A.M.

Walter Martin vs. Don Laizure.
D. Wickett vs. H. McGiverin.
V. Westwood vs. T. Todd.
Albert Hoogs vs. W. L. Warren.
G. S. Clark vs. G. A. Laizure.
F. Ketcham vs. Gordon Shields.
A. Clist vs. H. J. Seed.
W. H. Hamilton vs. H. A. Lemay.
L. de Turenne vs. A. T. Eagel.
J. Temple vs. E. C. Martin.
A. Rumsby vs. K. R. Joh.
W. P. Honsberger vs. Q. Habbakuk.
G. C. Dixon vs. R. Hosking.
LeRoy Refinle vs. R. Berrill.
B. S. Walker vs. W. Kinoshita.

11 A.M.

S. Jones vs. Tom Todd.
N. D. Gordon vs. H. Grant.

All competitors are requested to be on the grounds on Monday, and if possible, arrange to play their matches although not scheduled.

Rev. Wm. Carroll will be the official referee.

Ladies' Singles

2 P.M.

Miss Senger vs. Mrs. H. Watson.
Mrs. J. G. Muir vs. Miss E. Tough.
Miss M. Miller vs. Miss P. Cannon.
Miss M. Mason vs. Miss M. Gladman.
Miss Joan List vs. Miss S. Richards.
Miss E. Robertson vs. Miss E. Nelson.

3 P.M.

Miss H. Leeming vs. Miss H. Tatlow.
Gilbert Nunns vs. Don Campbell.
C. H. O'Halloran vs. Dick Hooge.
Miss Kitchen vs. Miss Bass.

5 P.M.

Miss Wolfenden vs. Mrs. Wilson.
Miss M. Crease vs. Miss M. Lawson.

Men's Doubles

11 A.M.

A. McLean and G. M. Greaves vs. McGiverin and Merston.
E. C. Martin and S. Jones vs. T. O. and H. H. Ryall.

3 P.M.

Holmes and Baynes vs. D. Campbell and Hodgins.
G. McDonald and H. Seed vs. Dick and Bob Hoogs.
Miss Saeger and Miss Tatlow vs. Mrs. Christmas and Miss Robertson.

4 P.M.

Grant and Mayers vs. McGill and Muir.
Miss Burnn and H. Langlie vs. Miss E. Parr and W. Langlie.
Mrs. F. Lauder and A. Hodge vs. Mrs. Rickaby and Laizure.
Mrs. Leeming and T. H. Leeming vs. Mrs. Waldy and W. Warren.
Miss Hodgins and R. Richards vs. Mrs. Watson and Miss Dawson-Thomas.

5 P.M.

E. E. McCallum and Gordon vs. Young and Nicholson.
Milne and McClean vs. Flett and O'Halloran.
Miss Mitchell and H. H. Ryall vs. Mrs. Jackson and Westwood.
Mrs. Muir and McMaster vs. Mrs. W. Thomas and Meredith.
Miss M. Leeming and Proctor vs. Mrs. Christmas and G. D. Holmes.
Mrs. Verley and Annett vs. Miss Robertson and A. N. Robertson.
Mrs. Bowque and Miss Fraser vs. Miss Parr and Miss Miller.

6 P.M.

Honsberger and A. Wilson vs. Barnes and Quayle.
Miss Gwynne and R. Berrill vs. Miss Gladman and G. Cummings.

ENGLISHMEN WIN BY SEVEN TO NIL

TOURING SOCCER TEAM GIVES EXHIBITION OF FREE GOAL SCORING

Winnipeg Eleven Does Its Best, But Is Hopelessly Outclassed by Professionals

WINNIPEG, July 3.—Outclassing their opponents at all stages and giving a fine exhibition of football, the touring English eleven registered a decisive victory over a Winnipeg all-star team, making a score of 7 to 0 here this evening.

If it was goals the fans wanted they got them. Smarting at comments that enough goals were not scored in the first game here, the visitors were out for blood and could have scored even more than they did had they kept up the pace they set in the opening half. Rain, which fell early in the day, made the ground to the liking of the English team and they gave a fine exhibition and at times made the local boys look foolish with some elusive plays. The locals gave their best but they were not in the same class as the visitors.

The visitors secured five counters in the opening half and added two more in the final half. Cross got two goals in the first half, while Tunstal and Harris each got one. Smith drove one into the net in the first half and crashed both goals home in the final half.

The locals' play was disappointing and only Ed. Derby, Dan King, Sammy Lennon, Scotty Lang and Munro showed anything against the English team. It would be hard to pick an outstanding star from the English eleven as the entire team played bang-up football.

HARD COURT TENNIS FINALS ARE DECIDED

Howard Langlie Wins Men's Singles Championship—Miss Gillespie Is Lady Champion

VANCOUVER, July 3.—Howard Langlie, Seattle youth, won the singles hard court tennis championship of British Columbia this afternoon when he defeated Gordon Shields by a wonderful comeback. Losing the first game to the local lad, and within one point of losing the match, the Seattle star rallied, took the third set at 8-6, and then ran out victorious, the score being 5-7, 4-6, 8-6, 6-4 and 6-1.

The women finalists were all of Vancouver. In the mixed doubles, Miss Gillespie and Howard Langlie beat Miss Joyce Finley and Whiteside, 6-2, 6-2.

The men's doubles went to McGill and Muir, who beat Smith and Cosgrove, 7-5, 6-3, 6-2.

EAGLES MEET U.C.T. AT PARK TOMORROW

Teams Are Hitting Lively Clip and Fine Game Expected—Norm Forbes With Travelers

The Eagles and Travelers are booked to do their stuff tomorrow night in the senior league schedule at the Royal Athletic Park. These teams are travelling at a fast clip and a lively encounter is booked for. Bob Whyte will get the teams on the field at 6.15 sharp.

The birdmen have shown up like a million in their last three starts and have won some great games. Twice they accounted for the league-leading Sons of Canada, while they have reother. Johnny Ker has been the hero of the three encounters and might be called upon again tomorrow. Bill Hall is about due for another turn in the box and is reported to be ready. These pitchers are the best bets in the Eagles' camp and can be relied upon to hurl good ball. The feathered tribe's hitting has been strong and their men are finding the pill pretty regularly.

Norman Forbes, hurling ace of the C.P.R., has been signed with the samplemen, but will most likely be held over until they meet the Sons. According to reports, Jimmy Williams figures on starting either Dan Lidstone or Jack Noble. Each of these pitchers can chuck good ball. If they get support, and the Travelers are now hitting the grade nicely and are showing improvement on every appearance.

Baseball Victory Won by Liberals

VANCOUVER, July 3.—Cy Seymour's long triple to the centre-field fence, which cleaned the loaded sacks, gave Liberals a 7-3 victory over Young Conservatives in the longest game ever played in the Senior Amateur Baseball League at the Athletic Park this afternoon.

Veteran Pitcher Is Having Good Season

HERB PENNOCK

Southpaw Pitcher for the New York Yanks, Has Won Every One of the Eight Games In Which He Has Been on the Mound This Season

Annual Police Sports Carded for Wednesday

Local Bluecoats Have Monster Programme Arranged—Many Entries From Locals and Outsiders Expected to Provide Keen Competition—Royal Athletic Park Will Be Scene at 1:30 P.M.

The annual police sports will be held at the Royal Athletic Park next Wednesday afternoon, commencing at 1:30 o'clock, when a record programme will be run off. Policemen from all over the Island, Mainland, and a large number from the American side will take part, while numerous other local and outside athletes will also compete.

Races for all ages are included in the programme and competition is expected to be exceedingly keen. This year a number of bicycle races will be held, while shot and weight throwing and novelty events have their place. One of the features of the day will be the Highland dancing and bagpipe competitions. Over seventy entries have been received for these events. At 9 p.m., a revolver shooting competition will take place at the R.C.M.P. range.

The police sports have always attracted large crowds, but this year is expected to eclipse them all. The numerous trophies and prizes are now on view in the Kelly Piano Company's windows on Government Street.

The Programme

The programme of events is as follows:

100 yards handicap. Open to boys, nine to twelve and under.

100 yards handicap. Open to girls, nine to twelve and under.

100 yards handicap. Open to policemen's boys under sixteen years.

100 yards. Girls, fourteen years and under. Two from each city elementary school.

100 yards. Boys, fourteen nyears and under. Two from each city elementary school.

75 yards handicap. Open to policemen's girls under sixteen years.

100 yards handicap. Open.

75 yards race. For policemen's wives.

Sixteen-pound shot. Open.

100 yards race. For policemen.

High jump. Open.

Egg and spoon race. For policemen's wives.

100 yards race. For Vancouver Island policemen in uniform.

Sixteen-pound hammer. Open.

Broad jump. Open.

75 yards sack race. For policemen.

440 yards handicap. Open.

100 yards race. For police chiefs and deputies.

880 yards relay race. For policemen.

75 yards race. For police commissioners.

100 yards race. For detectives.

Tug-of-war (smooth sole and heel). Eight men and captain. Open.

56-pound weight. Open.

One mile bicycle race. For policemen in uniform.

220 yards race. For policemen.

One mile bicycle race. Open.

Disc throwing. Open.

220 yards handicap. Open.

Three-mile bicycle race. Open.

Two-mile bicycle relay race (roadster bicycles). For newsboys under sixteen years.

Pole vaulting. Open.

Management committee race.

Bagpipe Competition

Sixteen Years and Under

Marches.
Strathspeys and reels.

Dancing Competition

Sixteen Years and under

Highland Fling.
Sword dance.
Sailor's Hornpipe.
Irish Jig.
Shean Trews.

Ten Years and Under

Highland Fling.
Sword dance.
Irish Jig.

MRS. AMBROSE SMALL MAKES SETTLEMENT

Dispute Arose Over Accounts From Her Lawyers in Connection With Husband's Disappearance

TORONTO, July 3.—A compromise settlement, the details of which were not made public, has been reached between the law firm of Hughes & Agar and Mrs. Ambrose Small, wife of the missing theatrical magnate, in a dispute arising out of accounts rendered by the firm for professional services in connection with the disappearance of Mr. Small. The size of the bill, which is approximately $98,000, and the interest in the disappearance case caused keen interest in the dispute during the time it was before the courts.

The Bowling Green

By LONG JACK

The Duncan club's visit to Belleville Street last week with three rinks was a happy occasion, although the railroaders were careful not to allow their visitors to win the game.

A large entry enjoyed Dominion Day doubles on the greens of the Victoria club, some of the veterans doing themselves great honor.

League games by electric light were the order of the night last week, both Burnside and C.P.R.'s best being defeated by the Knights of the Mazda.

Which reminds me that the contest for the Greater Victoria League trophy looks very much like a family affair between the teams of the old club.

I would like to suggest that the league-leaders or a first-class Victoria eight visit Nanaimo and endeavor to induce the miners to join the union—I mean the league, next season.

The Dominion Day trip of the Burnsiders to Duncan, or was it Cobble Hill? turned out to be a red letter day on the club's calendar.

The Duncan green is a gem of verdure in a rocky mountain setting and the men who did the spade work for this vigorous young club will be venerated by hundreds of bowlers who in the Summers to come will trek to this beauty spot to enjoy the recreative sport of the drawing bowl.

From what I can gather the Burnsiders were royally entertained, but from my inability to get exact information, I should judge that the Duncan club won the game by a good margin.

The C.P.R. Lawn Bowling Club excursion to Port Angeles yesterday did credit to the committee's enterprise. Some day it might charter a boat for the B.C.L.B. championships in Vancouver, then we would all go.

Calgary Stampede Opens

BANFF, Alta., July 3.—Two mayors will lead the big parade in the Calgary Stampede next Monday morning. Mayor George Webster, M.L.A., famous cowboy Mayor of Calgary, has invited Mayor Norman C. Stevens, of Hartford, Conn., to ride beside him at the head of this historic pageant.

AUDREY GRIFFIN WINS TITLE RACE

CAPTURES 220-YARD DOMINION CHAMPIONSHIP AT VANCOUVER CELEBRATION

Also Wins Two Other Events on Swimming Programme—Huge Crowd in Attendance

VANCOUVER, July 3.—Probably the greatest swimming festival ever held in Vancouver was witnessed this afternoon at English Bay by a crowd of 22,000 or 23,000.

Several Canadian championship events were staged, and in one case a British Columbia record was broken. Winners of the major contests are as follows:

50 yards ladies' free style handicap—Doris Parks, Vancouver.

200 yards men's Canadian championship—1, A. Ford, Winnipeg.

Ladies' plunge — Audrey Griffin, Victoria.

50 yards ladies' back stroke—Audrey Griffin, Victoria.

50 yards men's handicap — D. Mantle, Vancouver.

200 yards men's breast stroke, Canadian championship—1, C. Hills, Vancouver, 2 minutes, 53 2-5 seconds, breaking the British Columbia record; 2, W. Peden, Victoria.

220 yards ladies' free style, Canadian championship—1, Audrey Griffin, Victoria, 3 minutes, 5 1-5 seconds.

100 yards ladies' free style—1, R. Kingsley, 73 2-5; 2, Audrey Griffin, Victoria.

100 yards men's back stroke—C. Hills, Vancouver, 1 minute, 24 3-5 seconds.

100 yards men's free style—W. Smith, Vancouver, 66 seconds.

500 yards, men, Canadian championship—1, A. Ford, Winnipeg, 6 minutes, 47 1-5 seconds; 2, Bert Butler, Victoria; 3, J. Foubister, Victoria.

LACROSSE TEAMS GO TO TACOMA TODAY

Sons of Canada and Sidney Seniors Will Play in League Fixture for Benefit of Americans

Sons of Canada and Sidney lacrosse teams will leave this afternoon on the Seattle boat for Tacoma, where they are billed to provide an exhibition in connection with the American Legion sports to be held at the new Stadium Monday afternoon. President Leonard Tait and Vice-President George Hill will accompany the teams. "Muck" Menzies will act as referee.

According to reports from Chairman Petterson of the Fourth of July celebration, 40,000 people are expected to watch the game. To stimulate interest and insure the best possible exhibition, the local league has decided to make the game a regular league fixture. Sons of Canada are at present one game out in front of the millmen in the standing. Each team will take over the strongest possible line-up in an attempt to win this fixture. The following players are making the trip:

Sons of Canada—Vic. Gravlin, "Cotton" Brynjolfson, Allie McGregor, Eddie Popham, Jimmy Stewart, Everett Taylor, Bonzo Foster, Jack Stanyer, Fred Kirk, John Johnson, John Taylor, Tommy Nute, Patterson, Jack Coulter and Alex. Stevens, jr. Alex. Stevens, sr., is managing the team.

Sidney—Marty Simpson, Mel Hicks, "Nipper" Jenkins, Fred Nobbs, Minny Norton, Everett Norton, McClure, Munro, Rickinson, Platon, McNeill, Howcott, Hill and Gilman. Joe Mitchell will manage the squad.

Players are asked to be at the C.P.R. Depot, Belleville Street, not later than 4 o'clock.

N. CORFIELD WINS DAVEY CUP TENNIS

DUNCAN, July 3.—Norman Corfield won the Davey Cup and the lawn tennis championship of the Cowichan-Newcastle Electoral District here today, when he defeated G. Stilwell in the final round, 6-4, 5-7, 8-6, 6-3.

Play started on Friday, the results of the preliminary rounds being as follows:

First Round—M. Radford beat J. Longbourne, 6-2, 6-0. All others had byes.

Second Round—N. H. Finlayson beat D. Radford, 7-5, 6-3. N. T. Corfield beat N. Radford, 6-1, 6-1. W. E. Corfield beat N. R. Staples, 6-4, 6-4. G. Stilwell beat Longbourne, 6-2, 6-1.

Semi-Final Round—N. Corfield beat Finlayson, 6-1, 6-3. G. Stilwell beat W. E. Corfield, 6-4, 7-5.

Rising Rivers Flood Mexico City's Suburbs

MEXICO CITY, July 3.—The river Consulado and other small streams around Mexico City overflowed their banks today, covering farm lands and some of the low-lying streets in the suburbs.

Seaforth Highlanders Win Concluding Shoot

President's Match Goes to Vancouver Contingent With Scores of 550—Bdr. J. Britton Captures Lieutenant-Governor's Shoot With Fine Score—Brig.-Gen. J. Duff-Stuart Elected President

The 72nd Seaforth Highlanders' team of Vancouver won the president's match shot on the concluding day of the four-day meet of the B.C. R.A. meet over Heals range yesterday. The Mainland contingent had the splendid score of 550, and was five points ahead of the 16th Canadian Scottish team of this city, which finished second with 545. Brig.-Gen. J. Duff-Stuart, Vancouver, former president and veteran marksman, was again elected to the executive chair by a unanimous decision of the general meeting held following the shooting.

Bdr. J. Britton, of the 5th C.G.A., Victoria, won the Lieutenant-Governor's match when he turned in a score of 200 out of a possible 210. Britton was led by C.S.M.I. Wood, of the G.R.A., in the first stage by three points, with a score of 103, against 100, but finished strong on the 800, 900 and 1,000-yard ranges in the second stage, shooting to beat Wood out by a single point.

Two Scores of 100

Britton turned in two scores of 100 each, while Wood had scores of 103 and 96. Lieut. D. R. Blair, of the 72nd S.H. of C., Vancouver, finished third with 195, followed by Capt. W. Smelser, 21st Sig. Co.; Capt. J. F. McKenzie, 16th Can. Scottish; Pte. T. R. Davies, S.H. of C., with scores of 195 each. Bdr. Britton receives the Nichol Cup, the Lieutenant-Governor's Medal and a cash prize.

Members of the 16th Canadian Scottish team had a fine record in the team matches, and won three out of four matches. In the Laurier Bugle match, the members turned in a total of 2,511 out of a possible 2,750, the highest aggregate that has been turned in during the last forty-five years. Members of the team were: Capt. P. R. M. Wallis, Capt. J. F. McKenzie, formerly of Toronto Fusiliers; Corp. B. W. Beaumont, Capt. G. C. Holland and Q.M.S. A. E. Ashe. The St. Charles Shield and the Infantry Association Trophy were also won by the 16th.

Premier Presents Prizes

Following the completion of today's match Premier John Oliver presented the medals and prizes to the winning members. In congratulating the members on their success, the Premier spoke briefly of the part the B.C.R.A. meet was doing in helping to keep the men out in front in marksmanship, and of the valuable work the association was accomplishing by way of fostering interest among the younger men in this important work.

He was especially complimentary to the large number of cadets, who have played such an important part in the meet this year, and remarked on the fine records turned in by some of the youngsters. Brig.-Gen. J. Duff-Stuart, thanked the Premier for his kind words, and called for three cheers for Mr. Oliver.

At the election of officers Brig.-Gen. Duff-Stuart was the unanimous choice as president, while Mr. J. Farham, of the Vancouver Rifle Association, was elected first vice-president, and Major H. R. N. Cobbett, of the Garrison Rifle Association, second vice-president. Master Gunner L. Collins was re-elected secretary, and Capt. P. R. M. Wallis, treasurer.

The Results

The results were as follows:

Lieut.-Governor's Match—2nd Stage

Bdr. J. Britton, 5th C.G.A.	200
C.S.M.I. W. Wood, G.R.A.	199
Lt. D. R. Blair, S.H. of C.	197
Capt. W. Smelser, 21st Sig. Co'y	195
Capt. J. McKenzie, C. Scots	195
Pte. T. R. Davies, S.H. of C.	195
S.M. S. Watson, 5th C.G.A.	194
Capt. J. McNeil, S.H. of C.	194
C.Q.M.S. A. E. Evans, G.R.A.	194
C.-Cpl. P. Wilkinson, 112th C.B.	194
Lt. E. Francis, 2nd V.R.	193
Pte. Shrosbee, G.R.A.	192
Q.M.S. A. E. Evans, G.R.A.	192
Cdt. J. Grant, 112th C.B.	191
Sgt. T. A. Andrew, S.H. of C.	191
Capt. P. R. M. Wallis, C. Scots	189
Cpl. B. A. Beaumont, C. Scots	187
Maj. J. W. Woodley, V.R.A.	187
Mr. D. A. McIntosh, V.R.A.	186
L.S. McDougall, R.C.N.	186
Pte. F. Scovil, S.H. of C.	185
Sgt. F. Richardson, 5th C.G.A.	185
Pte. E. M. Chisholm, S.H. of C.	184
S.M. W. Ruffell, G.R.A.	183
Sgt. E. Bailey, G.R.A.	182
Capt. G. C. Holland, C. Scots	181
Pte. E. R. Jamieson, S.H. of C.	181
Capt. W. E. Tapley, C. Scots	181
L.-Sgt. J. Hall, S.H. of C.	181
S.M. E. Durling, G.R.A.	180
Sgt. P. Ower, 29th V.R.	179
Sgt. A. H. Rudge, 5th C.G.A.	178
L.T. C. Smaje, R.C.N.	178
Major W. S. Lawrence, G.R.A.	176
Major H. R. N. Cobbett, G.R.A.	176
C.S.M. Stevens, 29th V.R.	174

No. 11. Grand Aggregate

C.S.M.I. W. Wood, G.R.A.	517
Capt. McKenzie, C. Scots	510
C.Q.M.S. A. Ashe, C. Scots	510
Capt. W. Tapley, C. Scots	506
Lt. D. R. Blair, S.H. of C.	505
S.M. S. Watson, 5th C.G.A.	504
Pte. Shrosbee, G.R.A.	504
Capt. P. R. M. Wallis, C. Scots	502
Lt. Gardiner, 29th V.R.	502
C-Cpl. Wilkinson, 112th C.B.	500
Sgt. A. H. Caplin, V.R.A.	500
Sgt. P. Ower, 29th V.R.	499
Capt. G. C. Holland, C. Scots	498
C.Q.M.S. A. Evans, G.R.A.	497
S.M. E. Durling, G.R.A.	497
Pte. T. R. Davies, S.H. of C.	494
Lt. Francis, 2nr Rgs.	493
Capt. C. Wilson, V.R.	492
Cpl. B. Beaumont, C. Scots	491
Cpt. J. McNeil, S.H. of C.	491
Bdr. J. Britton, 5th C.G.A.	489
S.M. W. Ruffell, G.R.A.	489
Pte. Scovil, S.H. of C.	488
Q.M.S. J. Murray, G.R.A.	488
Sgt. A. H. Rudge, 5th C.G.A.	487
Maj. Woodley, V.R.A.	487
Sgt. T. Andrews, S.H. of C.	484
Mr. D. A. McIntosh, V.R.	484
Major H. R. N. Cobbett, 9th R.A.	484
Cdt. J. Grant, 112th C.B.	484

No. 10. R.C.M.P. Match

C.S.M.I. Wood, G.R.A.	54
Pte. H. Sweeney, G.R.A.	49
Lt. F. Gardiner, 29th V.R.	47
Spr. J. Hutchinson, G.R.A.	45
Bdr. B. Badger, 5th C.G.A.	44
C.S.M.I. G. Carr, G.R.A.	41
Pte. Burns, G.R.A.	41
S.M. Ruffell, G.R.A.	41
Capt. C. Wilson, 29th V.R.	41
Pte. Shrosbee, G.R.A.	40
Maj. Letson, 1st B.C.R.	39
Pte. W. Forster, G.R.A.	39
Sgt. A. H. Caplin, 29th R.A.	38
Lt. A. R. Thomson, 29th R.A.	37
L.T. Smaje, R.C.N.	37
Capt. P. R. M. Wallis, C. Scots	37
S.M. S. Watson, 5th C.G.A.	35
Maj. W. Woodley, V.R.A.	35
Sgt. I. Simpson, Unvsty. Sch.	35
Sgt. Cotton, Unvsty Sch.	33
Pte. H. Beattie, G.R.A.	31
Cpl. E. Erriott, C. Scots	31
Sgt. A. W. Darwood, 29th V.R.	29

No. 19. The Laurie Bugle Match

Canadian Scottish	2511
29th Vancouver Rgt.	2469
G.R.A. "A" Team	2460
G.R.A. "B" Team	2458
5th C.G.A.	2447
S.H. of Canada	2445

St. Charles Challenge Shield Match

Canadian Scottish	1407
Seaforths of Canada	1381
G.R.A. "B" Team	1377
G.R.A. "A" Team	1373
29th Vancouver Rgt.	1372
5th C.G.A.	1346
Vancouver Rifle Assn.	1330

Infantry Association Match

Canadian Scottish	1138
G.R.A.	1118
29th Vancouver Rgt.	1099
S.H. of Canada	1094
5th C.G.A.	1078

Macdonald Brier No. 2

Capt. J. F. MacKenzie, C. Scots	98
Bdr. J. Britton, 5th C.G.A.	98
Sgt. P. Ower, 29th V.R.	97
Pte. W. Scovil, S.H. of C.	97
Q.M.S. A. E. Evans, G.R.A.	97
Capt. C. C. Wilson, 29th V.R.	97
Q.M.S. J. Murray, G.R.A.	97
Capt. W. E. Tapley, C. Scots	96
Capt. P. R. M. Wallis, C. Scots	96
S.M. S. Watson, 5th C.G.A.	95
Lt. Gardiner, 29th V.R.	95
Capt. C. Holland, C. Scots	95
Mr. G. Churchard, V.R.A.	94
Sgt. T. Andrew S.H. of C.	94
Pte. E. Shrosbee, G.R.A.	94
Bdr. E. Johnson, 5th C.G.A.	94
Lt. D. R. Blair, S.H. of C.	94
C.S.M.I. Wood, G.R.A.	93
Lt. B. Francis, 2nd V.R.	93
S.M. W. Ruffell, G.R.A.	93
Lt. G. Letson, 1st B.C.R.	93
Q.M.S. A. E. Ashe, C. Scots	93
Capt. A. G. Bolton, Unvsty Sch.	93
Lt. A. B. Maggs, 29th V.R.	93
Cpl. B. Beaumont, C. Scots	93
Mr. J. Caven, 5th C.G.A.	93
Sgt. A. Rudge, 5th C.G.A.	93
Capt. J. McNeill, S.H. of C.	93
Pte. R. Jamieson, S.H. of C.	92
C.-Cpl. L. Rong, 112th C.B.	92
C.S.M. T. Stevenson, 29th V.R.	92
R.S.M. P. Nugent, 29th V.R.	92
Sgt. A. H. Caplin, 29th V.R.	92
S.M. Durling, G.R.A.	92
Pte. C. Heasman, 29th V.R.	92
Tyro C.-Cpl. Simonds, 112th C.B.	91
Tyro C.-J. Grant, 112th C.B.	91
Tyro Pte. E. Burns, G.R.A.	91
Tyro Lt. Mainguy, R.C.N.	90
Tyro Cpl. Herriott, C. Scots	88

Score at No. 24—

800	49
900	43

No. 92's counted out

Score at No. 41—

800	43
900	41

BOARDMAN IS WINNER AT MAINLAND TRAPS

Defeats McGary, of Victoria, by One Bird Only in Handicap Event of B.C. Tournament

VANCOUVER, July 3.—Clarence Boardman, of Vancouver, swept through to victory in the British Columbia trapshooting tournament, which concluded at the Terminal Gun Club traps, Friday. Keeping up the pace set on Thursday, when he won the handicap event, Boardman captured the singles with a score of 194 out of 200, with McGary, of Victoria, second with 193, and then went on to tie with F. Carder in the doubles with 44 out of 50 and in the shoot-off he won out. The A. T. A. all-round trophy goes to the Vancouver scatter gun artist for his great performance.

Jack Scott, of Bellingham, set a club record and won the non-resident trophy, being high aggregate in the two days. His record consisted of breaking 173 straight.

Allen Snell, Vancouver, won the junior championship. D. V. McGary, of Victoria, was successful in the Tower event, and Bert Hoy, Vancouver, secured the ninety per cent trophy donated by the A. T. A.

Big Dog Show Will Be Feature at Fall Exhibition

W. H. MEARNS has been fortunate in securing the assistance of Mr. McCloy, Dominion Director of the Canadian Kennel Club, who will act as chairman of the Agricultural Society Kennel Board in staging a big Fall dog show under the auspices of the Victoria City Kennel Club.

The show will be located in the large Horse Show Building, which is excellent for this purpose, and the club will erect its fine range of new sanitary benching for the occasion. Every breed of dog will be catered for in the prize list in which is included $200 of cash prizes, besides many handsome silver trophies. The Canadian Kennel Club has donated a fine silver cup for the best dog in show, and there will be keen rivalry to possess this trophy.

Since it became known that a dog show would again be staged at the Exhibition, after a lapse of several years, requests for particulars have been pouring in from all quarters; even from California, and there is every evidence of this being a record show. A big contingent will be over from Vancouver and Seattle, fanciers there being loud in their praises of the courtesy and clean sporting spirit of Victoria dog fanciers. Mr. J. Bryant, 562 Head Street, has been appointed show secretary, and prize lists can be had from him when ready.

ENGLAND AND FRANCE SHARE WIMBLEDON HONORS

Tennis Titles Are Won By French and English

Borotra, Cochet and Brugnon Win the Men's Events at Wimbledon—Mrs. Godfree, Formerly Kitty McKane, Captures Women's Championship, Also Wins Mixed Doubles With Husband

WIMBLEDON, Eng., July 3.—Wimbledon's jubilee tennis tournament, which opened a fortnight ago with royal ceremonies, in which the King and Queen were the chief figures, took on a decidedly English tone as it drew to a close this evening.

The final day saw the women's championship won by the London-born Kitty McKane, now Mrs. L. A. Godfree, in a brilliant victory, 6-2, 4-6, 6-3, over the Spanish aspirant, Senorita de Alvarez, while Mrs. Godfree and her husband captured the mixed doubles title from the American pair, Howard Kinsey and Miss Mary K. Browne, 6-3, 6-4, in the match which ended the tournament.

French Had Say

It was not altogether an English holiday, however, for the French had something effective to say about the outcome of one of the three championships decided today. Henry Cochet and Jacques Brugnon, by able generalship on the court and hard stroking, won a brilliant victory over the Americans, Vincent Richards and Howard Kinsey, who were far from showing as good form as when they took the hard court championship. The score was 7-5, 4-6, 6-3, 6-2.

The matches were played before packed stands, including numerous of the nobility, although royalty was not represented. Mlle. Lenglen, as a spectator, saw the defeat of her colorful Spanish rival by England's ranking woman player, whom Suzanne herself has frequently downed.

It was the descent of Mlle. Lenglen that gave Mrs. Godfree a comparatively easy path to the championship, for after the English star had defeated Mrs. E. Ryan in the third round, she had really no strong opposition until she met the Spanish champion today. Mlle. Didi Vlastu gave her no trouble whatever in the semi-finals.

Lost Confidence

Confronting an unknown problem in Mrs. Godfree, Senorita de Alvarez today did not show the self-assurance she had displayed in defeating Mrs. Molla B. Mallory in the semi-finals. Her strong asset had been taking her strokes early with the ball on the rising bound; in today's contest she was much later in meeting the ball for the most part, especially in the first set; she took the ball at or after the top of the bound and kept playing more to the centre of the court instead of driving to the side lines.

The Spanish girl also lost numerous points by driving many fairly easy balls beyond the base line. The senorita's defeat in the first set caused her to change her base line tactics and go to the net at the opening of the second set. In that way she took three straight games. Mrs. Godfree came up to the net for the first time during the fourth game and made several volley placements in this set, which seemed to worry the senorita into taking more chances.

This gave the English player many points, for almost every time the Spaniard left the court uncovered, Mrs. Godfree drove placements, scoring several on deep drives to the senorita's blind corner, within a few inches of the base line.

Summary of Results

Men's Singles — Jean Borotra, France; runner-up, Howard Kinsey, United States.

Women's Singles—Mrs. Kitty McKane Godfree, England; runner-up, Senorita d'Alvarez, Spain.

Men's Doubles—Henri Cochet and M. Brugnon, France; runners-up, Vincent Richards and Howard Kinsey, United States.

Women's Doubles—Miss Elizabeth Ryan and Miss Mary K. Browne, United States; runners-up, Mrs. Godfree and Miss Evelyn Colyer, England.

Mixed Doubles—Mr. and Mrs. Godfree, England; runners-up, Howard Kinsey and Miss Mary K. Browne, United States.

"Well, John," said the great physician to a young colleague who had just started, "how's your practice?"

"Well," replied the young man, "in the mornings practically no one comes, and in the afternoons the rush falls off a bit."

There Are Only Two Kinds of Port Wine

Ordinary Port Wine and

CONVIDO PORT

This advertisement is not published or displayed by the Liquor Control Board or by the Government of British Columbia.

"Y"

Curtis Point Swimming Club

Best Outdoor Swimming Quarters in Victoria.

Fees Moderate—Phone 5275

BLACKHEADS

Don't squeeze blackheads—dissolve them. Get two ounces of peroxine powder from any drug store and rub with hot, wet cloth briskly over the blackheads. They simply dissolve and disappear by this safe and sure method.

OLD CROW BOURBON WHISKEY

Aged to rich, flavorful maturity

A Bourbon of unrivalled quality

Every drop a dividend of delight

BOTTLED IN BOND
UNDER FEDERAL GOVERNMENT SUPERVISION

This advertisement is not published or displayed by the Liquor Control Board or by the Government of British Columbia.

AWNINGS

WELL MADE

Our awnings are so well made that they enhance the beauty of the interior as well as the exterior of your house. Our prices are low.

"Designed for Service"

AWNINGS THAT ADD TO INTERIOR DECORATIONS

F. Jeune & Bro. Ltd.
570 Johnson Street Phone 799

TENTS

CHESS COLUMN

"Good company's a chessboard."
—Byron's "Don Juan."

By T. H. PIPER

BLACK—Yates

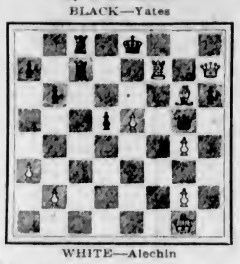

WHITE—Alechin

The diagram and moves are a game ending between Alechin and Yates from "Chess of Today," which says: "An extraordinary position. White has to all appearance an overwhelming attack, and the insecurity of his own King, which nullified the advantage, is demonstrated only by the most subtle play.

WHITE	BLACK
35.	35. R B 8 ch
36. K B 2	36. Q R 5 ch

The discovered ch by 36. R B 1 is of no use, as the B K easily escapes to the Q side.

37. K K 3	37. Q K 8 ch
38. K B 3	38. R (B 1) B 6 ch!
39. P x R	39. R x P ch
40. B Q 3	40. Q B 8 ch
41. K K 3	41. R x B ch
42. Q x R	42. Q x Q ch
43. K x Q	43. K x R
44. K B 3	44. K K 3
45. K Q 4	45. P R 3
46. P Q R 4	46. P N 4
47. P R 5	47. P N 5
48. P N 3	48. P N 6
49. K B 3	49. K x P
50. K x P	50. K Q 5
51. K B 2	51. K K 6
52. K Q 1	52. K Q 6

Alechin resigns.

The game submitted was played in the Russian national tournament between Freyman and Boguljubow. White's third move is a new and quite original Gambit, which appears to be entirely correct.

WHITE Freyman	BLACK Boguljubow
1. P K B 4	1. P K 3
2. N K B 3	2. P K B 4
3. P K 4	3. P x P
4. N N 5	4. N K B 3
5. P Q 3	5. P K R 3

This move also follows 4. . . . . P Q 4. If Black play 5. . . . . P x P; 6. B x P threatening N x R P.

6. N x P (K 4)	6. P Q 4

If 6. . . . . P K N 3; 7. P K R 4, or 6. . . . . N x N; 7. Q R 5 ch.

7. N B 2	7. P B 4
8. B K 2	8. N B 3
9. B R 5 ch	9. N x B
10. Q x N ch	10. K Q 2
11. Castles	11. Q K 1
12. Q Q 1!	12. B Q 3
13. P B 4!	13. Q B 2
14. N B 3	14. P R 3
15. P B 5!	15. P x Q B P

If 15. . . . Q x P; 16. K N K 4, Q N 3; 17. N x B, K x N; 18. B B 4 ch, with a decisive attack.

16. P x Q B P	16. P x P

Or 16. . . . Q x P; 17. K N K 4, Q K 4; 18. R B 7 ch, N K 2; 19. B B 4.

17. K N K 4	17. N Q 5
18. N Q 5	18. R Q 1
19. P Q N 4	19. B K 4
20. N x B P ch	20. K B 3
21. B B 4	21. B x B
22. Q x N	22. B Q 3

White announced mate in four moves, first P N 5 ch.

The next game is from the tournament of the French Correspondence Chess Federation notes by Sir Geo. Thomas in B.C.M.

WHITE Bordeaux	BLACK Paris
1. P K 4	1. P Q 4
2. P x P	2. N K B 3
3. N Q B 3	3. N x P

But this only leads to equality. Stronger is 3. B N 5 ch, B Q 2; 4. B B 4.

4. B B 4	4. N N 3
5. B N 3	5. N B 3
6. N B 3	6. P K 4
7. P Q 3	7. B K N 5

This "pin" is seldom effective in the centre counter. Here, as W quickly shows, it is actively bad. It would be much better to develop the K B.

8. P K R 3	8. B R 4

Giving W an opening for a beautiful stroke.

9. N x P!	9. B x Q

Brilliant and quite correct. In a sense the general scheme of the Q sacrifice is, of course, familiar; but the additional sacrifice of the Knight, the long chase of the B K before he is cornered and other details of the working, make this combination a remarkably fine example of its kind.

10. B x P ch	10. K K 2
11. B N 5 ch	11. K Q 3
12. N K 4 ch!	12. K x N
13. P B 4 ch	13. K Q 5
14. B x B	14. K K 6

The tempting 14. K Q 2 threatening mate by P B 3 would be met by 14. . . . . B x P.

If 14. . . . Q x B; 15. P B 3 ch, K K 6; 16. P x Q, K B 5; 17. R B 1 ch; 17. . . . . K K 4; 18. P Q 4 ch! K x N; 19. K Q 2 wins, or 14. . . . . B N 5 ch; 15. P B 3 ch, B x P ch; 16. P x B ch, K K 6; 17. Castles, Q x P; 18. Q R K 1 ch, Q K 7; 19. R B 3 ch, K x N, W mates in two.

15. Castles	15. N Q 5

White announced mate in 7 as follows:

16. Q R K 1 ch	16. N K 7 ch
17. R x N ch	17. K x R

If 17. . . . . K Q 5; 18. R B 3, B N 5; 19. P B 3 ch.

18. B R 5 ch	18. K K 6
19. R B 3 ch	19. K Q 5
20. B B 7	

And mates in two. A beautiful little game.

A brevity from an Austrian tourney follows:

WHITE Spielman	BLACK Johner
1. P K 4	1. P K 4
2. N Q B 3	2. N K B 3
3. P B 4	3. P Q 4
4. P x K P	4. N x P
5. N B 3	5. B K 2

M.C.O. says: "B K 2 gives B a level game with no complications, and is sanctioned by its general adoption in recent master tournaments."

6. P Q 4	6. Castles
7. B Q 3	7. P K B 4
8. P x P e.p.	8. N x P
8. . . . . B x P!;	9. N x N, P x N;
10. B x P, R K 1!	
9. Castles	9. N B 3
10. B K N 5	10. B K N 5
11. Q K 1	11. P K R 3
B gives a chance which W utilizes brilliantly.	
12. B x P!	12. P x B
13. Q N 3	13. B Q 3
14. N K 5	14. Q K 2
15. N x P	15. K N x N
16. Q x B ch	16. Q N 2
17. Q K 6 ch	17. K R 1
18. R B 7	Resigns

Chess Notes and News

Capablanca has written on "How I Learnt Chess." He says that when he was but four he watched his father, a lieutenant in the Spanish army, playing two games in Morro Castle, Havana. During the second of these he saw his father make a very bad move with a Knight, to which he called his attention at the end of the game.

The father doubted whether the son knew what he was talking about, whereupon Jose challenged dad to play—and won the game!

Friends advised the lieutenant to take him to a brain specialist, who pronounced him to have unusual mental powers, and advised that he should not be allowed to play chess. This prohibition, however, was not enforced, and we see the result. Capablanca attributed his precocious start in chess "partly to a mastery of the principles of the game born of what I have often felt to be a peculiar intuition and partly to possession of an over-developed memory." But he says it is incorrect to assume that his chess ability depends upon an over-developed memory. In chess memory may be an aid, but it is not indispensable. . . . Mastery of chess and brilliance of play do not depend so much on the memory as on the peculiar functioning of the powers of the brain."

European opinion is that a strong player must have an even balance of faculties, strong judgment and a delicate sense of perception. . . . Bonar Law says a powerful imagination.

Chess in Alassio—A chess club has been formed at Alassio in the Italian Riviera, consisting of the chess playing members of the British Club (social) of that town. The Rev. Canon Vernon, now in his ninetieth year, who drew a blindfold game with Paulsen in 1862; Dr. Clark, aged eighty-six, who played for England vs. U.S. about forty years ago, are among its notables. The club extends an invitation to visiting chess players.

United States—Two master tournaments are scheduled this Summer in the U.S., with Capablanca entered in each; the first at Lake Hopatcong, July 7-21, and the second held in conjunction with the Western U.S. championship (mentioned in last Sunday's column).

The New York one will be limited to five (double round) players and takes place at the Hotel Alamac-in-the-Mountains. Those invited are: Capablanca, Marshall, Terre, Edward Lasker and Maroczy.

Chicago's affair will have ten players as a limit, with the first prize of $650, and will be played at the Hotel La Salle, while the Western U.S. championship is going on with its prize of $150. The world's champions' participation should go far to make both these events a success.

Dr. Em. Lasker has sailed for Germany.

Poland—Przepiorka won the championship; score, 13½; Frydman, 12.

Strengthens the Stomach Improves Digestion

By Clearing the System of Sour, Fermenting Wastes, Dr. Hamilton's Pills Quickly Restore Health

If fermentation of food in the stomach can be prevented, you go a long way towards stopping the most frequent ailment of the day. After once using Dr. Hamilton's Pills the stomach is cleared of the sour, fermenting matter that causes gas, heartburn, indigestion and headaches. You will be pleasantly surprised at the smooth, easy way in which Hamilton's Pills tone up the liver, kidneys and stomach. To secure the aid your system needs, use Dr. Hamilton's Pills. 25c, at all dealers (Advt.)

INTERCLUB TENNIS

Armadale "B" Team Defeats Quarantine Station Players on Former's Courts

The Armadale Lawn Tennis Club "B" team entertained the team representing the Quarantine Station from William Head on Saturday afternoon, July 3. After the various events had all been played it was found that the home team were the winners by 98 games to 82, though until the end the two teams were neck and neck. Details of the individual scores follow, each event consisting of fifteen games. Armadale players are mentioned first.

Ladies doubles—Mrs. Gann and Mrs. Villiers-Fisher lost to Mrs. Brown and Miss Gates, 6-9.

Miss Burridge and Miss Aldridge defeated Mrs. Hawkins and Mrs. Gibson, 8-7.

Mrs. Fletcher and Miss Harman defeated Mrs. Schofield and Miss Cornwall, 8-7.

Men's doubles—Barrett and Sawrey lost to Brown and Bolton, 4-11; Norman and Kelly defeated Hawkins and Schofield, 10-5; Jackson and Young defeated Gibson and Williamson, 12-3.

Mixed doubles—Mrs. Villiers-Fisher and Barrett defeated Mrs. Brown and Bolton, 9-6; Mrs. Gann and Norman lost to Miss Gates and Brown, 5-10; Miss Burridge and Sawrey lost to Mrs. Hawkins and Hawkins, 7-8. Miss Aldridge and Jackson defeated Mrs. Schofield and Schofield, 12-2. Mrs. Fletcher and Kelly lost to Mrs. Gibson and Gibson, 5-10; Miss Custance and Young defeated Miss Cornwall and Williamson, 11-4.

Somerville Wins Golf Championship

TORONTO, July 3.—C. Ross Somerville, London, finally achieved his goal in the golf world this afternoon, when he defeated C. C. Fraser, of Kanawki, Montreal, in the thirty-six hole final by four and three for the Canadian championship.

The match was all square when they started the afternoon round.

League Baseball

National

NEW YORK, July 3.—The Giants today split their double-header with Brooklyn, annexing the opener by 4-3 and dropping the second contest 9-2. The New Yorkers took the series three games out of four.

Boston lost both games of a double-header to Philadelphia, the scores being 4-1 and 3-2.

Mogridge was effective in the opener except for the sixth and seventh innings when the Phillies bunched hits.

In the second game what proved to be the winning run came in the eighth when Mokan made two bases on Brown's fumble, took third on an infield out and scored on Leach's sacrifice play.

Pittsburgh swamped St. Louis 12-3. The victory put the champions in second place. Every Pirate scored. Aldridge kept the Cardinals' hits well scattered.

Cincinnati's pennant aspirations were given a setback today when the Chicago Cubs defeated them in both games of a double-header by scores of 6 to 2 and 3 to 0. The locals bunched hits in the first game, driving Mays off the hill in the seventh inning. In the second game Percy Jones let the league-leaders down with five scattered hits, while Chicago bunched its hits off Luque.

The Scores

At Boston—First—	R.	H.	E.
Philadelphia	4	9	1
Boston	1	11	1

Batteries—Dean and Henline; Mogridge, Hearn and J. Taylor.

At New York—First—	R.	H.	E.
Brooklyn	3	8	2
New York	4	9	0

Batteries—Grimes and Hargrave; Greenfield and Florence.

At New York—Second—	R.	H.	E.
Brooklyn	9	14	0
New York	2	6	3

Batteries — Barnes and O'Neill; Scott, Fitzsimmons, Barnes, Greenfield and McMullen.

At Pittsburgh—	R.	H.	E.
St. Louis	3	7	2
Pittsburgh	12	14	1

Batteries—Bell, Keen, Sothoron and O'Farrell, Warwick; Aldridge and Smith.

At Chicago—First—	R.	H.	E.
Cincinnati	2	8	1
Chicago	6	12	1

Batteries—Mays and Picinich; Osborne, K. Jones and Hartnett.

At Chicago—Second—	R.	H.	E.
Cincinnati	0	5	1
Chicago	3	9	0

Batteries—Luque and Hargreaves; Jones and Gonzales.

American

PHILADELPHIA, July 3.—Good hitting gave the Philadelphia Athletics both ends of a double-header at the expense of the Boston Red Sox, 12-4 and 8-5.

Max Bishop had an error in the first game, the only one he has made in sixty consecutive games, which is said to be a record.

Wilbur Cooper, veteran National Leaguer, made his third unsuccessful start in a Detroit uniform, being driven from the box in the third inning today when Cleveland beat Detroit 7-5. The Indians scored five runs while Cooper was in the box.

Chicago White Sox pounded Gaston hard and defeated the St. Louis Browns 8-3. Kamm got four hits, including two triples and a double, in four times at bat. Falk's homer in the ninth also scored Collins.

The league-leading Yankees evened the series count with Washington by winning today's game 5 to 4. Babe Ruth sat at rest reports that he would be out of the game for some time, by batting for Dugan in the ninth. He fanned.

The Scores

At Detroit—	R.	H.	E.
Cleveland	7	9	0
Detroit	5	8	1

Batteries—Uhle and L. Sewell; Cooper, Collins, Johns, Holloway and Woodall.

At Philadelphia—First—	R.	H.	E.
Boston	4	10	2
Philadelphia	12	14	2

Batteries—Welzer and Stokes; Harris, Rommell and Cochrane.

At Philadelphia—Second—	R.	H.	E.
Boston	5	14	0
Philadelphia	8	10	0

Batteries—Wingard, Harris, Ruffing, Russell and Bischoff; Gray, Walberg and Cochrane.

At Washington—	R.	H.	E.
New York	5	15	1
Washington	4	14	3

Batteries—Pennock, Jones and Collins; Palmero, Morrell, Marberry and Ruel.

At St. Louis—	R.	H.	E.
Chicago	8	13	1
St. Louis	3	9	4

Batteries—Edwards and Scalk; Gaston, Davis, Vangilder and Scang.

Victoria and Two C's Win League Cricket Matches

The Two C's and Victoria were the winners of the league cricket matches played on local grounds yesterday afternoon. The Two C's gained their points at the expense of the University Incogs at Beacon Hill, the score being 161 for eight wickets to 150. J. Wenman and Allen batted well for the Incogs, but the rest of their side, except Sparks, collapsed against the bowling of Geddes and Pendray, each of whom had a good analysis. Pillar, Quainton and Edwards batted well for the Two C's and did not give a chance. The winning team's fielding was brilliant.

Victoria won from the Harlequins by 174 to 60. Grant batted well for the losers, making 41 not out, and the rest did little or nothing. Gurney was in form for the winners, making 63, and Booth and Verrall had a good first-wicket partnership. The full scores follow:

Victoria

A. Booth, s Pennington, b Allwood	31
E. J. Verrall, b Mitchell	29
A. F. Mitchell, b Mitchell	5
F. Barber-Starkey, b Mitchell	12
L. A. Gurney, b Grant	63
J. Bryden, b Grant	3
J. Wallace, b Grant	3
G. Freeman, c Mitchell, b Robertson	14
F. Maurice, b Mitchell	0
A. Smith, not out	3
T. Slingsby, b Grant	1
Extras	10
Total	174

Harlequins, First Innings

A. Lindner, c Gurney, b Bryden	0
Rockefort, c Gurney, b Bryden	0
G. A. Davidson, b Verrall	2
F. H. Allwood, c Verrall, b Bryden	10
G. C. Grant, not out	41
Maj. Pennington, b Bryden	1
J. Smith, b Bryden	0
J. Michell, b Verrall	1
L. Wallace, c Slingsby, b Bryden	0
R. Robertson, b Bryden	2
T. Brien, run out	0
Extras	2
Total	60

Second Innings

A. Lindner, not out	14
Rockefort, b Smith	7
G. A. Davidson, not out	6
G. C. Grant, b Booth	56
T. Brien, b Verrall	0
Extras	0
Total for three wickets	83

Bowling Analysis

Victoria—	O.	W.	R.
R. Robertson	6	1	29
G. C. Grant	7	4	43
J. Mitchell	10	4	35
F. H. Allwood	8	1	39
L. Wallace	1	0	18

Harlequins' First Innings—	O.	W.	R.
J. Bryden	6	7	24
Everall	5	2	34

Harlequins' Second innings—	O.	W.	R.
A. Smith	2	1	18
A. F. Mitchell	3	0	16
Barber-Starkey	1	0	12
A. Booth	3	1	16

University Incogs

J. Wenman, b Pendray	41
H. Allen, c Pillar, b Pendray	63
B. Tye, b Pendray	0
G. Wenman, b Geddes	2
A. Gordon, b Geddes	4
F. A. Sparks, not out	23
R. Wenman, b Geddes	5
P. F. Howden, b Geddes	4
R. Tye, c Burnett, b Pendray	0
T. Holms, b Geddes	1
A. G. Tracey, b Pendray	0
Extras	7
Total	150

Two C's

B. Craddock, b Holms	2
W. M. Sutton, c R. Tye, b R. Wenman	2
E. Quainton, c and b Allen	35
G. A. Heinekey, c and b Allen	0
E. H. Pendray, c and b Sparks	1
H. W. H. Edwards, c and b R. Wenman	46
C. Pillar, not out	51
H. Barnett, b Sparks	5
H. Slocombe, c R. Wenman, b Sparks	6
H. M. Geddes, not out	6
Extras	7
Total	161

E. L. McConnon did not bat.

Bowling Analysis

Incogs—	O.	W.	R.
Pendray	11.7	5	39
Heinekey	4	0	31
Geddes	8	5	35
Sutton	4	0	25
Slocombe	3	0	13

Coast

George Hollerson, Hollywood eighteen-year-old, outpitched Ortman, Portland, nineteen years old, in a duel of boy pitchers today, and Hollywood won 4-3. The winning run was scored in the ninth when Ortman walked Cook, who went to second on a sacrifice and scored on Kerr's bounder through the box.

Oakland cracked out twenty hits to swamp San Francisco, in a 10-0 score. The Seals were helpless under Harry Krause's effective pitching, knocking out only seven scattered bingles.

Today's baseball game between Seattle and San Francisco Missions was anything but decided until it was over after two hours of play. The Indians finally won out 9-8 in the last inning after the Missions had tied the count in their half of the ninth.

The league-leading Los Angeles Angels scored their fifth consecutive victory over Sacramento by overcoming a four-run lead with rallies in the seventh and eighth for an 8 to 7 score.

The Scores

At Los Angeles—	R.	H.	E.
Sacramento	7	9	1
Los Angeles	8	14	1

Batteries — Martin, Hughes and Koehler; Hamilton, Day, Stroud and Sandberg.

At Seattle—	R.	H.	E.
Missions	8	13	1
Seattle	9	13	0

Batteries—Bryan and Walters; Miljus and Jenkins.

At San Francisco—	R.	H.	E.
Oakland	10	20	1
San Francisco	0	7	2

Batteries—Krause and Baker, Williams, Griffin and Yelle.

At Portland—	R.	H.	E.
Hollywood	4	10	1
Portland	3	8	0

Batteries — Hollerson and Cook; Ortman and Berry.

International

Toronto 2-0, Syracuse 0-1.
Baltimore 9, Jersey City 3.
Rochester 5, Buffalo 10.
Reading 6, Newark 9.

Health League Urged Throughout Canada

VANCOUVER, July 3.—That health conditions can be greatly improved through the organization of a health league throughout Canada was strongly urged by Dr. Gordon Bates, general secretary of the Canadian Social Hygiene Council, with headquarters at Toronto, in an interview here yesterday.

As a necessary corollary to this he advocated the establishment of a Federal department of health, a widespread public educational campaign for the promotion of measures against preventable diseases, the training of parents in the care of children and compulsory periodical health examinations.

CLIFFE GETS VERDICT OVER OLE ANDERSON

Courtenay Fighter Given Decision in Dominion Day Fight—Good Card of Preliminaries

COURTENAY, July 2.—A crowd of fight fans attended at the Stadium here last night to see a programme of pugilistic events, of which an eight-round bout between the popular local boy, Roy Cliffe, and Ole Anderson, was the headliner. The contest went the full eight rounds, each one of which was packed full of hard, clean boxing, and resulted in the decision going to Cliffe, who had the better of the argument throughout. Anderson proved to be a very doughty opponent, able to give and to stand all kinds of punishment.

The opening preliminary bout was between Jack and Howard McQuinn (nine and eleven-year-olds) and brothers, of Camp No. 3. They put up a pleasing exhibition.

Sid Williams, of Courtenay, and Len Woodley, of Victoria, were next on the programme. The referee, Mr. Jackson, of Cumberland, awarded a draw.

Willie Townsend, of Vancouver, and Wing Hay, of Port Alberni, were next on the programme. Townsend won by a knockout.

Kid Sullivan, I. T. Camp, and Harold Jones, of Cumberland, put on the next scrap. The referee's decision couldn't have been fairer. It was a draw.

Notts Makes Poor Start in Cricket Against Australians

NOTTINGHAM, July 3.—Nottingham began a three-day cricket match here today with the touring Australians.

The wicket was in good condition, though rain had fallen in the night. After Carr, the County captain, had won the toss, however, he was deceived by its appearance into putting in his side first. Notts suffered an extraordinary collapse, wickets falling as follows:

One for 1; two for 22; three for 41; four for 48; five for 52; six for 59; seven for 59 and eight for 87.

Richardson and Malley did the bowling for the Australians. The batsmen could do nothing with Malley.

Things began to improve after lunch when Flint and Barrett began to score. The county's first innings, however, ended with a meagre 132.

The Australians went in to bat and when the stumps were drawn and play concluded for the day had scored 202 for two wickets, Bardsley was not out with 87 runs to his credit.

A PACK OF PLAYING CARDS FREE FOR 35 certificates packed with THISTLE PIPE TOBACCO

15c per pkg.
80c ½lb Tin

MARINE and TRANSPORTATION

Flagship of United States Fleet Will Arrive Here July 7

U.S.S. Seattle, With Admiral S. S. Robison and Rear Admiral L. A. Bostwick on Board, Is Due Here From Astoria on Wednesday for Five-Day Visit—Will Proceed to Seattle

Administrative Officers of United States Fleet Are Also on Board

The flagship Seattle, of the United States Navy, with Admiral S. S. Robison, commander-in-chief, on board, will visit Victoria for five days, arriving here from Astoria on Wednesday and sailing for Seattle on the following Monday. Arrangements are being made to berth the vessel at the Ogden Point Docks, while the American Consulate is preparing a tentative programme of entertainment, Mr. A. Bucklin, United States Consul here, announced yesterday.

The Seattle is a second line cruiser of 14,500 tons and was built in 1923. Her complement includes administrative officers of the United States fleet besides the regular ship's officers.

Following is a list of administrative officers on board:

Admiral S. S. Robison, U.S.N., commander-in-chief; Rear Admiral L. A. Bostwick, chief of staff; Commander H. G. Bowen, U.S.N., in charge of fleet material; Commander E. D. Washburn, U.S.N., in charge of fleet training; Commander J. L. Kaufman, U.S.N.; Lieut.-Commander M. L. Deyo, flag secretary; Lieut.-Commander W. J. Ruble, in charge of fleet radio, flag lieutenant; Lieut.-Commander A. D. Kirkpatrick, in charge of fleet aviation; Captain G. C. Schafer, S.C., in charge of fleet supply; Colonel J. C. Breckenridge, U.S.M.C., in charge of fleet marine; Lieutenants B. A. Hartt, K. L. Forster and A. R. Taylor, assistant communication officers; and Ensigns A. B. Elliott, M. A. Powell and D. A. Peterson, also assistant communication officers.

Ship's officers are as follows:

Captain Charles S. Freeman, commander on bridge; Commander Charles W. Crosse, executive officer; Lieutenant-Commander James G. B. Gromer, navigator; Lieutenant-Commander Earl H. Quinlan, first lieutenant; Lieutenant-Commander William G. B. Hatch, engineer officer; Lieutenant J. E. Williams, commanding officer of radio room; Lieutenant Ion Pursell, gun officer; Lieutenant James J. Colter, assistant engineer officer; Lieutenant Stephen A. Loftus, assistant engineer officer; Lieutenant Burton B. Biggs, tactical officer; Lieutenant Julius L. Thompson, W. & D. officer; Lieutenant D. S. Evans, W. & D. officer; Lieutenant E. F. Beck, survey officer; Ensign F. V. Rigler, signal officer and ship's secretary; Ensign Doe Harold, junior W. & D. officer; Ensign W. J. McCafferty, assistant junior engineer officer; Ensign W. R. McCaleb, junior W. & D. officer; Ensign D. L. Francis, junior W. & D. officer; Lieutenant-Commander, M.C., D. C. Walton, medical officer; Lieutenant-Commander, D.C., J. R. Barber, dental officer; Lieutenant-Commander, S.C., Frederick C. Howerfind, supply officer; Chief Boatswain N. E. Cook, Chief Gunner Charles O. Bain; Chief Radio Electrician J. A. Perry; Chief Mechanician A. H. Mellien, of engine-room; Chief Mechanician A. A. Elliott, of fire room; Chief Pay Clerk George C. Jordan, disbursement officer; Pay Clerk Leigh W. Hayden, assistant supply officer, Captain, U.S. M.C., Leo D. Hernle, of marine department, and Second Lieutenant A. T. Mason, junior marine officer.

AUSTRALIA NEW ZEALAND
Via Honolulu and Suva
The new and well-appointed passenger liners sail from Vancouver, B.C.:
Niagara (20,000 tons) ..... July 29, Sept. 22
Aorangi (22,000 tons) ..... Aug. 26, Oct. 24
For fares, etc., apply to all Railway and Steamship Agents, or to the Canadian-Australasian Line, 741 Hastings Street West, Winch Bldg., Vancouver, B.C.

CANADIAN PACIFIC
B.C. Coast Service
Gulf Islands Excursion
From Victoria Every Wednesday at 8 A.M.
$2.00 Return Fare Plus 5c Tax $2.00

MILL BAY FERRY

Leave Vardier Ave. (Brentwood)	Leave Camp Point (Mill Bay)
7.30 A.M.	8.30 A.M.
9.15 A.M.	10.15 A.M.
11.30 P.M.	12.00 Noon
2.15 P.M.	3.30 P.M.
7.00 P.M.	4.15 P.M.
	6.00 P.M.
	7.45 P.M.

Note—For period June 23 to September 7 (inclusive), the 11 a.m. and 5 p.m. trips from Brentwood will be removed from regular schedule. A special trip will, however, be run at these hours, on which transportation can be obtained by RESERVATIONS ONLY. Phone 2107 or 3300.

LAKESIDE HOTEL
LAKE COWICHAN, V.I.
A Country House Owned and Managed by Ex-Indian Army Officers.
Fishing, Boating, Bathing, Etc.
Housekeeping Cabins

Cordova Bay Stage
C. C. SMITH
Leaves Opposite St. James Hotel, Johnson Street, at 8.50 a.m., 11 a.m., 1:15 p.m., 3 p.m., 5:15 p.m., 6:30 p.m., 8 p.m.
Phone 5112
See Schedule at Stand

UNION STEAMSHIPS, LTD.
To All B.C. Coast Points
Prince Rupert, Stewart, Anyox, Etc.
New Steamers
GEO. McGREGOR, Agent
1 Belmont Bldg. Phone 1925

CANADIAN PACIFIC
SAILINGS TO EUROPE
MAKE RESERVATIONS NOW
FROM MONTREAL
To Liverpool
July 23, Aug 20 ..... Montrose
July 30, Aug 27 ..... Montcalm
Aug. 6, Sept 3 ..... Montclare
To Cherbourg-Southampton-Antwerp
July 24, Aug 24 ..... Minnedosa
Aug. 11, Sept. 8 ..... Melita
To Belfast-Glasgow
July 15, Aug 12 ..... Metagama
FROM QUEBEC
To Liverpool
July 16, Sept 10 ..... Montroyal
To Cherbourg-Southampton-Antwerp
July 21, Aug. 18 ..... Empress of Scotland
Aug. 4, Sept. 1 ..... Empress of France
To Belfast-Glasgow
July 23, Aug. 20 ..... Montnairn
Apply to Agents everywhere or J. J. FORSTER, Gen. Agt., C.P.R. Station, Vancouver, Telephone Seymour 2630, Can. Pac. Ry., Traffic Agents.

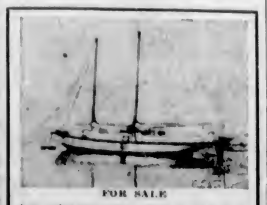
FOR SALE
Aux. schooner yacht, about 60 ft. x 13 ft. 2 in. x 6 ft. 5 in.; good condition; no reasonable offer refused. Sails now. Two toilets; 32-h.p. engine; electric lights throughout from storage battery. Smaller boat taken in part payment.
BOX 3704, COLONIST

PRESIDENT LINER IS EN ROUTE HERE

Vessel Has Passenger List of 400 and 5,000 Tons of Freight—Is Due on July 10

The President McKinley is reported en route here from the Orient with a passenger list of 400 and 5,000 tons of freight. She is scheduled to arrive at this port on July 10.

The President McKinley's passengers include 132 cabin travelers, 122 for Seattle and ten for Victoria, and a big steerage list. She has 1,000 packages of raw silk and silk goods and 2,300 bags of mail for Seattle.

Passengers aboard the President McKinley include the following: Messrs. R. T. Barton and G. N. MacIntosh, of the Hong Kong & Shanghai Banking Corporation; Mrs. Laura Langdon, wife of the American consul at Tsinanfu; Lieut.-Commander J. W. Allan, U.S.N., and family, en route to Bremerton; Mrs. J. B. Powell, wife of the publisher of The China Weekly Review, and Mr. R. W. Gregg, of the Asia Glass Company.

Sore, Tired Feet
Bathe in Minard's and warm water, rubbing the solution into the aching parts with the finger tips.
Minard's is also splendid for sprains, bruises and strained ligaments
MINARD'S "KING OF PAIN" LINIMENT

New Locomotive Impresses Railway Men

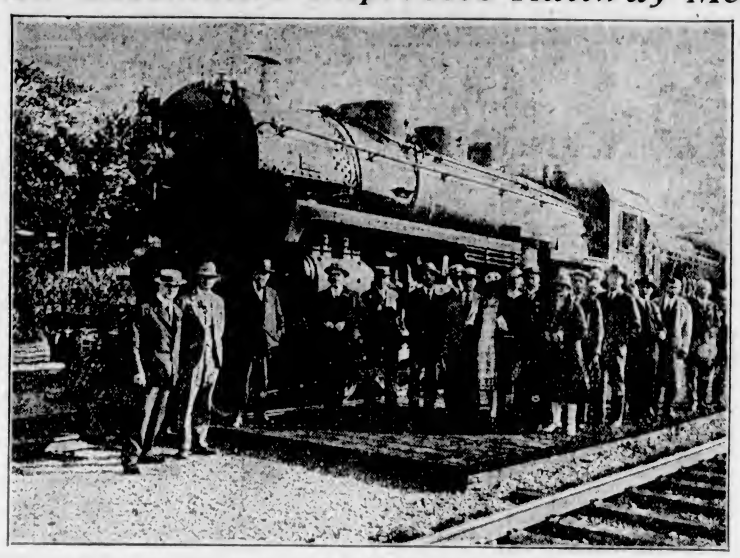

FIVE hundred of the most expert railroad men on the North American Continent, delegates to the thirty-third annual convention of the American Association of Railroad Superintendents, took a trip to Quebec at the termination of their convention in Montreal and stayed at the Chateau Frontenac at the invitation of the Canadian Pacific Railway. They visited the shrine of Ste. Anne de Beaupre, saw the monuments of the Ancient Capital, took a look at the famous Montmorency Falls, and had a good time generally over the Saturday of their stay. But the subject of their conversation on and during the trip was not altogether the beauties and attractions of Quebec City. What they admired and could not sufficiently discuss and talk about was the engine that drew their 14 all-steel car C.P.R. train-engine No. 2325.

It is one of the "2300" class of passenger locomotives, the largest in use by the C.P.R. and employed on their trip for the first time on the Quebec run. With its tender it weighs just about a half a million pounds and for this colossal weight, rails, bridges and general equipment along the Quebec tracks have had to be strengthened. This engine was built in 1923, and notable facts in connection with it are that its boiler pressure is 200 lbs. to the square inch; its driving wheels have a diameter of seventy-five inches and its tender holds 8,000 imperial gallons of water and twelve tons of coal.

The photograph gives a fine view of this superb machine with a group of superintendents who have strolled up to inspect it before it pulled out of the Windsor Street Station, Montreal. All of the five hundred superintendents gave it a thorough inspection before the trip was over.

Ocean and Coastwise Movements

VESSEL MOVEMENTS

SEATTLE, July 3.—Arrived: Glymont, Port Angeles; LaTouche, Jacob Luckenbach, Tacoma, Ms. Norco, Southeastern Alaska; Border Queen, B.C. ports; Ruth Alexander, San Francisco. Sailed: Ruth Alexander, Dorothy Luckenbach, Washtenaw, San Francisco; Lurline, Honolulu; Victoria, Nome; President Jackson, Java Arrow, Celilo, Tiger, Tacoma; Northwestern, Southeastern Alaska; Doylestown, Port Angeles; Barbara C., Everett.

PORTLAND, July 3.—Arrived: Breaksea Light, Hakodate; Romulus, Aberdeen; Admiral Sebree, Seattle; Oregonian, Boston; Pacific Pine, Mobile; Solano, San Francisco. Sailed: Johan Paulsen, San Francisco; Dewey, San Diego; Jane Christensen, Philadelphia; Maine, Baltimore; Admiral Sebree, Los Angeles.

TACOMA, July 3.—Arrived: Ruth Alexander, Java Arrow, President Jackson, Seattle. Sailed: Border Queen, Alaska; Ruth Alexander, Everett; Chile, Sound ports.

SAN FRANCISCO, July 3.—Arrived: F. A. Douty, Astoria; Hawaiian, Boston; San Juan, H. F. Alexander, San Pedro; Cacique, Arica; Annia Johnson, Portland. Sailed: Wallingford, Rose City, Portland; Carlos, Idaho, Aberdeen; Sea Ranger, Astoria; Dochel, H. F. Alexander, Boobyalla, Seattle; Brynge, Aberdeen.

Arrived

HONG KONG, July 3.—West Chopaka, San Francisco.

YOKOHAMA, June 30.—Jyou Maru, Portland.

GLASGOW, July 2.—London Shipper, San Francisco.

PHILADELPHIA, July 3.—Siljan, Vancouver.

WIRELESS REPORT

Estevan, 8 P.M., July 3)

Horace N. Baxter, Blaine for San Francisco, 495 miles from San Francisco.

Lake Frances, Tacoma for Clearwater, 737 miles from Clearwater.

Multnomah, St. Helens for Columbia River, 160 miles from Columbia River.

La Purisima, Tacoma for Oleum, 525 miles from Oleum.

E. B. Kingsley, San Francisco for Vancouver, 287 miles south of Cape Flattery.

Princess Maquinna, at Ucluelet 4 p.m., northbound.

Canadian Importer, Vancouver for Montreal, 232 miles south of Cape Flattery.

Hakuho Maru, Grays Harbor for Yokohama, 105 miles from Estevan.

Elsegundo, Ketchikan for Richmond, 836 miles from Richmond.

Col. E. L. Drake, Point Wells for Richmond, 707 miles from Richmond.

Heffron, San Francisco for Seattle, 342 miles from Seattle.

Canadian Skirmisher, bound Victoria, 505 miles south of Cape Flattery.

Usuri Maru, Grays Harbor for Yokohama, 125 miles from Portland.

Matador, Colon for Vancouver, 130 miles south of San Francisco.

Menapir, sixty-five miles from Portland, southbound.

Canadian Rover, San Pedro for San Francisco, 123 miles south of San Francisco.

Canadian Observer, Ocean Falls for San Pedro, 585 miles from San Pedro.

TRANS-PACIFIC MAILS

JULY, 1926

China and Japan

Tyndareus—Mails close July 1, 12 noon. Due at Yokohama July 16.

London Maru—Mails close July 1, 11 p.m. Due at Yokohama July 17.

President Jackson—Mails close July 9, 4 p.m. Due at Yokohama July 21; Shanghai, July 26; Hong Kong, July 28.

Iyo Maru—Mails close July 10, 4 p.m. Due at Yokohama July 26.

Africa Maru—Mails close July 14, 4 p.m. Due at Yokohama July 31.

Empress of Asia—Mails close July 22, 5 p.m. Due at Yokohama August 2; Shanghai, August 6; Hong Kong, August 9.

Alabama Maru—Mails close July 24, 4 p.m. Due at Yokohama August 8.

Australia and New Zealand

Tahiti—Mails close July 11, 4 p.m. Due at Wellington August 2; Sydney, August 7.

Ventura—Mails close July 17, 4 p.m. Due at Sydney, August 10.

Niagara—Mails close July 28, 6 p.m. Due at Auckland August 16; Sydney, August 21.

SHIPPING CALENDAR

To Arrive

Alabama Maru, from Orient, July 8.

President McKinley, from Orient, July 10.

Empress of Asia, from Orient, July 12.

Atage Maru, from Orient, July 14.

Shidzuoka Maru, from Orient, July 21.

President Jefferson, from Orient, July 22.

Niagara, from Australia, July 23.

Empress of Canada, from Orient, July 26.

Arizona Maru, from Orient, Aug. 5.

Aorangi, from Australia, Aug. 20.

To Sail

Empress of Australia, for Orient, July 8.

President Jackson, for Orient, July 9.

Protesilaus, for Orient, July 15.

Africa Maru, for Orient, July 16.

President McKinley, for Orient, July 21.

Alabama Maru, for Orient, July 24.

Aorangi, for Australia, July 24.

President Jefferson, for Orient, Aug. 2.

Shidzuoka Maru, for Orient, Aug. 4.

Empress of Canada, for Orient, Aug. 5.

Arizona Maru, for Orient, Aug. 21.

Shipping Information

SUNRISE AND SUNSET

JULY

Time of sunrise and sunset (Pacific Standard time) at Victoria, B.C. for the month of July, 1926.

	Sunrise	Sunset		Sunrise	Sunset
1	4 16	8 17	17	4 30	8 08
2	4 17	8 17	18	4 31	8 07
3	4 17	8 17	19	4 33	8 06
4	4 18	8 16	20	4 34	8 05
5	4 18	8 16	21	4 35	8 04
6	4 19	8 15	22	4 36	8 02
7	4 19	8 15	23	4 37	8 01
8	4 20	8 14	24	4 38	8 00
9	4 21	8 14	25	4 39	7 58
10	4 22	8 13	26	4 40	7 57
11	4 23	8 13	27	4 42	7 56
12	4 24	8 12	28	4 43	7 55
13	4 25	8 12	29	4 44	7 53
14	4 27	8 11	30	4 45	7 52
15	4 28	8 10	31	4 46	7 51
16	4 29	8 09			

TIDES AT VICTORIA

JULY

Date	Time H M	Ht Ft	Time H M	Ht Ft	Time H M	Ht Ft	Time H M	Ht Ft
1	1 55	6.7	8 02	7.0	13 32	2.6	21 13	8.3
2	3 19	5.8	7 18	8.2	14 11	2.6	21 58	8.4
3	4 29	4.9	5 41	8.7	14 56	4.7	22 04	8.5
4	5 29	3.9	12 10	5.8	15 31	5.9	22 31	8.6
5	6 20	3.1					22 59	8.0
6	7 03	2.3					23 26	9.1
7	7 39	1.7					23 52	9.2
8	8 15	1.2	18 38	8.2	18 38	8.1		
9	0 19	9.2	8 50	1.0	19 03	8.3	20 51	8.2
10	0 47	9.1	9 24	1.0	19 29	8.2	21 22	8.1
11	1 14	8.9	10 01	1.2	19 56	8.2	22 14	7.9
12	1 55	8.5	10 41	1.5	20 33	8.1	23 12	7.7
13	2 02	8.0	11 19	2.0	20 46	8.0		
14	0 32	7.4	2 31	7.5	11 56	2.6	20 31	8.0
15					13 12	2.7	20 42	8.0
16					13 05	3.0	20 57	8.0
17					13 11	4.5	21 16	8.1
18	4 38	4.9	9 45	5.5	13 14	5.1	21 38	8.2
19	5 14	4.2					22 02	8.5
20	5 52	3.5					22 31	8.8
21	6 31	2.9					22 56	9.0
22	7 14	1.6					23 27	9.4
23	7 54	0.9						
24	0 04	9.5	8 34	0.4	18 18	7.7	19 45	7.6
25	0 49	9.5	9 16	0.2	18 23	7.7	20 53	7.4
26	1 41	9.3	9 57	0.4	18 39	7.7	22 02	7.1
27	2 38	8.9	10 41	0.9	18 44	7.8	22 12	6.8
28	3 38	8.2	11 27	1.7	19 07	8.0		
29	0 20	6.3	4 45	7.4	11 15	3.6	19 27	8.2
30	1 26	5.5	6 18	6.7	12 01	2.8	20 09	8.2
31	2 32	4.7	8 12	6.1	13 46	4.8	20 42	8.5

The time used is Pacific Standard for the 120th Meridian west. It is counted from 0 to 24 hours, from midnight to midnight. The figures for height serve to distinguish high water from low water. Where blanks occur in the table, the tide rises or falls continuously during two successive tidal periods without turning.

The height is in feet and tenths of a foot, measured from the average level of lower low water.

Kequimalt—To find the depth of water on the sill of the drydock at any time, add 18.9 feet to the height of high water as above given.

BUILDING STOPPED BY FEDERAL DEPT

All Work for Which Money Has Not Been Voted, Unless Operations Under Way, Must Halt

Progress on many public works, dealing chiefly with shipping, has been halted as a result of a telegram from Ottawa to stop all work for which money has not been voted by Parliament before its dissolution.

Essential work will be carried on throughout the Dominion by special warrants from the Governor-General. The instructions to halt work, however, on the many undertakings for which money has not been voted for affects some $250,000 worth of construction in British Columbia.

Chief amongst these are the torpedo building and sheds at the Esquimalt naval base, which were burned down last year, and were being replaced.

All works that are under way, however, will not be stopped, so that the new Esquimalt drydock will not be affected. Considerable mechanical work is being done at the huge graving basin.

Yacht Jubilo Gets in To Honolulu; Food and Water Running Low

HONOLULU, July 3.—The yacht Jubilo, forty-foot racer, which left San Pedro, Cal., on June 12, with four other boats, arrived here at 2:19 p.m. today.

The Jubilo was delayed by prolonged calm when ten days out from San Pedro. Gordon Scott, one of the crew, had gone overboard for a short swim when a squall struck the yacht. The Jubilo forged ahead, losing Scott behind the swelling waves. It was twenty minutes before he could be located and picked up.

Food and water were getting low when Diamond Head was sighted.

Princess Mary Sails on Cruise With Full List

All Accommodation Sold Out on C.P.R. Steamer Which Sailed on First Company Cruise Around the Island Last Night

On the first C.P.R. cruise around Vancouver Island, the Princess Mary sailed from Victoria at 10 o'clock last night with all accommodation sold out. There were 128 passengers on board.

Captain Thompson is in command, while Mr. K. P. Morrison is purser, and Mr. Osborn, chief engineer. Capt. R. W. McMurray, marine superintendent, is the official representative of the B.C. Coast Steamship Service for this cruise, which is expected to be followed by another in August. Nothing definite, however, has been decided as to a second cruise.

Orchestra Carried

A three-piece orchestra, comprising Miss E. Calvert, Miss Una Calvert and Miss P. Huge, will provide dance music and musical concerts, while arrangements have been made for a good programme for entertainment during the trip, including deck games, dances and shore excursions.

The trip combines all the attributes of a cruise along the Norwegian coast, with interesting trips to visit fishing plants, copper mines, paper and pulp mills and Indian villages, with their ever-curious totem poles. Probably the most outstanding feature of the trip will be the day spent in Knight Inlet, undoubtedly one of the most magnificent channels on this coast.

Passengers on board the vessel when she sailed last night were:

Passenger List

Inspector and Mrs. T. W. Parsons (Victoria), Mr. and Mrs. Wynne, Mr. H. W. Evans, Miss L. Gale, Miss E. Gale, Mr. W. B. Hall, Mr. E. S. Wise, Mr. A. Martin (Victoria), Mr. H. Blatchley, Mr. L. Crease (Victoria), Colonel Gale, Mrs. Strantran, Mrs. E. Strantran, Mr. Geary, Mr. A. Isblister, Mr. and Mrs. G. A. Strong (California), Misses Moldren, Mr. and Mrs. Pelly, Mr. de Beck, Mrs. Boldero (Victoria), Miss Crease (Victoria), Mrs. Hunt (Tacoma), Mr. and Mrs. Ashby, Mrs. F. Bullen (Victoria), Mrs. Foster, Miss Lindsay (Victoria), Mr. and Mrs. D. J. Lindsay (Victoria), Mr. Gavin (Victoria), Mr. and Mrs. Stearn and Miss Stearn (Seattle), Mrs. Shaw (Victoria), Mr. and Mrs. Boral, Dr. Bartow Hudson (Victoria), Mr. B. G. Hamilton (Invermere), Mr. and Mrs. Baxter Hooper (Vancouver), Mr. and Mrs. F. Bannister and child (Mission City), Mr. Gibbs, Miss R. Zille, Mr. and Mrs. J. E. Kitchen (Mexico City), Captain McMurray (Vancouver), Miss Martin (Victoria), Mr. and Mrs. Evans, Mr. and Mrs. McLean Gander, Dr. F. W. Miller, Mrs. M. A. Miller, Mr. and Mrs. H. C. Layard, Mr. A. C. Crane, Mr. F. Carns (Victoria), Mr. C. T. Hill (Seattle), Mr. and Mrs. J. Jelleigh, Mr. and Mrs. E. W. Lee (Ucluelet), Mr. and Mrs. Jorgeson (Seattle), Mr. E. W. Dunn, Mrs. W. B. Lanigan (Victoria), Miss Underhill (Vancouver), Miss E. Warner, Miss J. Pritchard (Vancouver), Miss Smith, Miss Holmes, Mr. H. Beachlin (Vancouver), Mr. C. O. Mole (Vancouver), Mr. and Mrs. G. H. Cotterell, Mr. A. Chew, Miss A. Chew, Mrs. Briggs, Miss A. Hassell, Miss P. Stanford, Miss Dunn, Mrs. F. H. Adams, Mr. and Mrs. J. Greig (Duncan), Mrs. Strachan, Mrs. W. R. Jamieson (Victoria), Mr. R. Jamieson, Mr. M. Jamieson, Mrs. and Miss Greenwood (Victoria), Mrs. L. A. Griffen, Mrs. E. C. Stirk, Mr. and Mrs. J. R. Manning (Seattle), Mr. A. Manning (Seattle), Mr. J. R. Manning (Seattle), Mr. and Mrs. H. Kent (Victoria), Mr. D. B. Gregson, Mr. F. C. Kilsby, Mr. Leonard Frank (Vancouver), Mr. and Mrs. Lanyon (San Francisco), Mr. and Mrs. W. H. Berry, Dr. and Mrs. A. J. Holmes (New Westminster), Mr. and Mrs. J. Brand (Vancouver), Misses Brand (Vancouver), Mrs. and Miss Hall (Victoria), Mr. and Mrs. A. E. Davis, Mr. W. R. Lord (Nootka), Mr. and Mrs. W. Wilson, Mr. J. E. Carter, Mr. and Mrs. H. R. Beavan (Victoria), Mr. A. E. Jenkins, Mr. H. Jenkins.

Weather Report

Estevan: Foggy, southwest two miles; 30.05; 60; sea obscure.

Pachena: Part cloudy; northwest fresh; 30.01; 60; light swell.

Carmanah: Clear; west, 29.95; light swell.

Cape Beale: Cloudy; west light; 30.00; light swell.

Actor—What do you think of my acting?

Friend—Jolly good. But you did better last year!

Actor—But, man, I didn't act last year!

Friend—I know!

CUNARD
ANCHOR
ANCHOR-DONALDSON
CANADIAN SERVICE
FROM MONTREAL
TO PLYMOUTH-CHERBOURG-LONDON
Antonia.... July 23 Ascania.... July 30
TO LIVERPOOL
Aurania ..... July 30, Aug. 27, Sept. 24
TO BELFAST AND GLASGOW
Athenia ..... Aug. 6
FROM NEW YORK
TO QUEENSTOWN AND LIVERPOOL
Laconia ..... July 24 Franconia . July 31
TO CHERBOURG AND SOUTHAMPTON
*Mauretania ..... July 31, Aug. 14, Sept. 4
Aquitania ..... Aug. 4, 24, Sept. 15, Oct. 6
Berengaria ..... Aug. 11, Sept. 1, Sept. 22
TO LONDONDERRY AND GLASGOW
Caronia ..... July 17
Transylvania ..... July 24
TO PLYMOUTH-HAVRE-LONDON
Tuscania ..... July 17 Caronia ..... July 24
TO PLYMOUTH-CHERBOURG-HAMB'G
Andania ..... July 21, Sept. 3, Oct. 7
FROM BOSTON
TO QUEENSTOWN AND LIVERPOOL
Laconia ..... July 28 Samaria ..... Aug. 6
* Calls at Plymouth, Eastbound
Money orders, drafts and travellers' cheques at lowest rates. Full information from local agents or Company's Offices, 672 Hastings St. W., Vancouver, B.C.

ADMIRAL LINE
TO
CALIFORNIA
FROM VICTORIA
SS. RUTH ALEXANDER July 4, 9 A.M.
SS. EMMA ALEXANDER July 11, 9 A.M.
SS. H. F. ALEXANDER
FROM SEATTLE, TUESDAY, 5 P.M.
Alaska Excursion by Ss. Dorothy Alexander from Victoria, 7 P.M., July 9
909 Government Street Phone 48
THE ADMIRAL LINE
Pacific Steamship Co.

The World's Most Popular Pump
Is the
Red Jacket
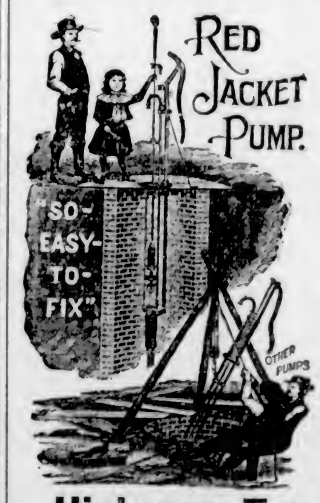

POPULAR because the "Red Jacket" is so easy to fix.
"Red Jacket" raises water easier than other pumps.
"Red Jacket" repairs are easy—a boy can do the work in a few moments with a monkey wrench.
"Red Jacket" pumps are made of GOOD material by competent workmen.
"Red Jacket" pumps are well finished, neat and attractive.
NOTE: We instal complete water systems. Tell us your requirements.
Hickman Tye Hardware Co., Ltd.
Store Phone 59 554-556 Yates Street Office Phone 2043

Plays and Players

King and Queen Appear in Derby-Day Film at Capitol

Their Majesties Graciously Permitted Inclusion of Royal Party in Picture of Actual Episode of Famous Racing Fete—Showing Here All Week

Their Majesties the King and Queen are numbered in the cast of Conway Tearle's "The Sporting Lover," which comes to the Capitol Theatre, Monday.

Their Majesties are pictured in the famous English Derby scene in the picture. The episode is actually a picturization of the celebrated racing fete and was made in England. The King and Queen were on hand for the occasion and permitted themselves to be photographed for the movie.

The horse race, long called the sport of kings, is shown to be literally that in "The Sporting Lover."

"The Sporting Lover" is the story of a likeable but reckless Irish lord who gambles away his estates and his prized racing stables. He wagers the hand of the girl that he loves on the winning of a race.

Conway Tearle plays the stellar part. Barbara Bedford appears opposite him. Others in the cast are Ward Crane, Charles McHugh, Bodil Rosing and John Fox, Jr.

The English Derby is only one of the exciting episodes in "The Sporting Lover." Other scenes show an enemy air raid and the destruction of a war hospital.

Alan Hale directed. "The Sporting Lover" is an adaptation of "Good Luck," a famous Drury Lane stage hit.

PENNILESS DENNY PLAYS MILLIONAIRE

Movie Favorite Appears in "Rolling Home" at Dominion Theatre This Week

The dream of returning to the old home town in a big limousine with plenty of money has probably buzzed in the brain of every young man in the world at some time or other

And upon this very common and youthful ambition is built "Rolling Home," the Universal production starring Reginald Denny, the screen presentation at the Dominion Theatre this week.

Only Reginald, believed by the admiring home towners to be a millionaire, plays the role of a penniless young man who has found that the world isn't as willing to give up its fortunes as he had been led to believe.

Bluff It Through

He has promised to return home on his birthday, however, and can't bear to tell his mother and the villagers that he is a failure, so, with the help of a friend, he carries it through by bluffing.

Denny, with all his recent farce successes, has never been funnier than in "Rolling Home." It is a story ideally suited to his talents as a farceur, and he makes the most of every opportunity. He should add hundreds of admirers to his large army of fans with his work in this picture.

Dainty little Marion Dixon plays the feminine lead opposite the star, and provides an excellent reason for Denny's wanting to go back to the old home town.

Ben Hendricks, Jr., as Denny's friend and confident, who helps him carry on the pretense of riches, shows a remarkable versatility, and a splendid sense of comedy as do E. J. Ratcliffe, Margaret Seddon, George Nicholls and other members of the cast.

William A. Seiter should be commended for his great directorial work. He has squeezed the last drop of comedy from every possible scene, and often leaves the audience gasping for breath with his laughable situations, piling one on top of the other with scarcely a pause.

"Rolling Home" is a screen version of John Hunter Booth's popular stage play, and was adapted to the films by Rex Taylor, John McDermott and the director.

REGINALD DENNY and MARION NIXON

In "Rolling Home," the feature presentation at the Dominion Theatre all this week.

AUSTRALIA BARS "BIG PARADE" FILM

Cencor "Down Under" Declares War Picture "Offensive American Propaganda"

Because "The Big Parade" is "excessive and offensive American propaganda," it will not be shown in Australia, according to a dispatch received in New York by The Times. And thereby comes the direct result of the rumblings heard here from London, where it is stated the Metro-Goldvn-Mayer special has engendered bitter feeling against American film producers.

Australia has one film censor who looks over all of the big films which come into the country. When he reviewed "The Big Parade" he announced that, under instructions from the Minister of Customs, the film would be detained as unfit for exhibition in Australia.

However, Marcus Loew, who is now in England, is quoted in another dispatch as declaring that publicity caused by British agitation against the picture, will increase the special's American receipts by about $3,000,000. That may be true, but if other British dependencies bar the picture, no matter how much it grosses in America, the Metro officials are going to be disappointed.

Capitol Quartette to Present Entertaining Programme This Week

The programme as selected to be presented by the Capitol Quartette at the Capitol Theatre this week will, no doubt, be as popular as any yet presented. These artists during their stay in Victoria have presented to the music lovers of this city a very varied programme which has included everything from light popular numbers to opera. This week's programme has been selected with a view to presenting songs that are well known to everybody, as the following will show: "An Old-Fashioned Town," Clare McKinley; duet, Carl Bundschu and Harry Pfeil; "My Hero," Theo Pennington; "Love Sends a Little Gift of Roses," Carl Bundschu; "My Wild Irish Rose," Harry Pfeil; "The Madrigal," Capitol Quartette.

The Capitol Theatre orchestra, under the direction of A. Prescott, will be in attendance at both afternoon and evening performances with a special selection of musical numbers.

DRAMATIC TALE OF LAZIEST MAN TOLD

Tomorrow Columbia Offers Screen Version of Davis' Stage Play, "Lazybones"

"Lazybones," the William Fox version of Owen Davis's stage success, which comes to the Columbia Theatre for three days beginning Monday, is a fascinating story of the laziest man in the little New England village of Milo.

Steve Tuttle is the village lazybones who has never been known to do a bit of work voluntarily in his life. His two chief occupations are fishing and sleeping, with a preference for slumber.

But in spite of his dislike for manual labor, Steve is kind, generous and true, so that when Ruth Fanning, the sister of his sweetheart, comes to him with her baby and asks him to care for the child until she can get up courage enough to tell her mother of her secret marriage Steve accepts the charge and gives his word never to reveal the secret of the baby's birth without her permission.

Steve's mother believes in him, but the villagers are quick to believe the worst of the affair, and when Ruth's mother refuses to believe her story and forbids her claiming the child, Steve finds himself with a baby to raise.

As the years go on, little Kit is ostracized by the children in the village, a situation she cannot understand and one which Steve cannot readily explain. Agnes, in the meantime, has broken with Steve and Ruth, married to Elmer Balliter, the richest man in town, is forced to watch her baby grow up without being able to acknowledge Kit as her own.

SEASON'S LAST SHOW IS NAUGHTY PRINCESS

Hincks Players Announce Close of Present Engagement With Sensational Musical Comedy

The sensational musical comedy, "The Naughty Princess," is the last show of the season for the Reginald Hincks Company. As a farewell show it would be pretty hard to beat for comedy and singing. The full Playhouse cast will be in "The Naughty Princess."

On the screen at the Playhouse Theatre this week is one of the greatest stories ever told and one of the greatest pictures ever produced, "The Ancient Mariner," based on Samuel Taylor Coleridge's "The Rime of the Ancient Mariner."

This entrancing spectacle has been given a production by Fox Films in which no amount of time, labor or expense was spared to insure accuracy in every detail, beautiful photography and entertainment of a superlative nature.

The story is told in two parts. The modern story serves to introduce a beautiful sequence. The allegorical portion of the picture was directed by Henry Otto, who directed the sensational "Dante's Inferno." In "The Ancient Mariner" Mr. Otto admits that he has surpassed his previous best efforts.

Paul Panzer, one of America's foremost actors, plays the titular role in the fantasy sequence with Gladys Brockwell and Robert Klein also prominently cast. Depicting the characters of the modern sequence are Clara Bow, Leslie Fenton, Nigel De Bruller and Earle Williams. Chester Bennett directed this phase of the picture.

To round out a good bill is Lige Conley in the roaring comedy, "Below Zero."

London Enjoys Folk Dance Song Festival

Folk-dancing, to be fully appreciated, must be danced, not merely watched. Yet those who were present at the Cecil Sharp festival at the New Scala Theatre, London, had no doubts about the enjoyment that is to be had from watching a programme of country and Morris dances, says The London Times. The steps are simple enough for all to be able to execute them, yet there is no monotony. And the reason is the amazing variety of figure into which a few steps are worked. The most striking example was the Running Set from Kentucky, in which eight dancers kept up a perpetuum mobile, all with a single step woven into a hundred patterns. The English singers sang folk-song arrangements more perfectly than ever, if that were possible, and some madrigals. The madrigal is a highly artificial musical form, yet these pieces fitted into a programme of folk-art without a suspicion of incongruity. Perhaps it was because both bear the stamp of England's green and pleasant land; certainly the interweaving of lines of counterpoint has a natural affinity with the interweaving of the lines of the dance.

THE MOVIE COWBOY COMES TO NEW YORK

Screaming Farce, "Johnny Get Your Gun," Featured at Colisseum This Week

Given a real Wild West cowboy loose in New York the reader has at least something to start on by way of a plot. But when that cowboy is a daring movie rider who has just made an awful mess of a picture director because the latter wanted him to wear a dress suit and play in a comedy, and is out for a little relaxation, then almost anything is likely to happen.

A "Movie" Factory

"Johnny, Get Your Gun," has action right through. The play starts with a prologue of a morning in a motion picture studio, which is in itself a complete little burlesque, showing the various types engaged in preparing a movie, with arrogant directors, insolent camera men, precocious youths and languid leading ladies, also the cowboy hero who says he doesn't know how to wear a dress suit because he has never served as a waiter in a restaurant.

The prologue is a clever little insight into the business of picture making which will interest the movie fans.

But the story of the play concerns the cowboy after he has left the studio, having agreed to go to New York on behalf of his friend whose own personal liberty has been somewhat restricted owing to an appointment he was forced to keep with the county sheriff.

A riot of fun follows from the time he enters the respectable New York residence by the back window, till his final elopement with the pretty parlor maid, after having scared off the noble duke whom he familiarly calls "Grace." The successful accomplishment of his mission is also achieved by methods which do not lack in forcefulness or originality.

AMUSEMENTS

The Screen

Capitol—Conway Tearle in "The Sporting Lover."

Columbia — "Lazybones," with Huck Jones.

Dominion—Reginald Denny in "Rolling Home."

The Stage

Colisseum—"Johnnie, Get Your Gun."

Crystal Gardens—Swimming and Dancing.

Playhouse—"The Naughty Princess."

RECORD OF "ROSE MARIE"

"Rose Marie" recently reached its 500th performance at Drury Lane. The piece has broken many records, and one of them is that it is the only play produced in that house to exceed a year's run since the theatre was opened in 1663.

The popularity of "Rose Marie" is said to be amazing when the size of the theatre is taken into account. A year's run there would be a two or three years' run at most of the other London theatres, and that has always been Sir Alfred Butt's problem. He has to find a very big attraction indeed to "fill the bill" adequately. There are already "Rose Marie" bookings for Boxing Day!

CAPITOL

STARTING TOMORROW—AT USUAL PRICES

Here It Is!--The Greatest of English Melodramas!

See the Prize Mounts of England in the Most Spectacular Horse Race in History—"The Derby"

The Arrival of King George and Queen Mary at Epsom Downs. The Crowds, All Watching and Waiting Breathless, as the Horses Race Neck and Neck

Unanimously Acclaimed in London as the Outstanding Theatrical Sensation of Drury Lane!!

"The Sporting Lover"

With

Conway Tearle and Barbara Bedford

From the Famous Drury Lane Stage Success "Good Luck"

A Drama That Whirls Through Flaming Flanders to the Greatest Horse Race Ever Run—and a Woman's Love for a Wager

ALSO

Capitol Concert Orchestra

A. PRESCOTT, Director

MICHELIN at the ORGAN

PRICES:

Matinee		Evening	
Adults	25¢	Adults	35¢
Loges	35¢	Loges	50¢
Children 10¢ (Any Time)			

MUSICAL ATTRACTION DE LUXE

THE CAPITOL QUARTETTE

Miss Theo Pennington, Soprano

HARRY PFIEL, Tenor — CARL BUNDSCHU, Baritone

CLARE McKINLEY, Contralto

In Another Miniature Concert, Including

"An Old Fashioned Town" ..... Claire McKinley

Duet ..... Carl Bundschu and Harry Pfiel

"My Hero" ..... Theo Pennington

"Love Sends a Little Gift of Roses" ..... Carl Bundschu

"My Wild Irish Rose" ..... Harry Pfiel

"The Madrigal" ..... Capitol Quartette

ALSO

Capitol Comedy: "A Family Picnic"

(Fox Comedy)

Fox News

Pathe Review

FREE LOGE SEATS

Is Your Name Printed Here?

The Capitol Theatre invites Mrs G Smith, 814 Kings Road, and two friends of her own choice, to be its guests any day this week. Please detach this coupon and present to cashier.

A New Name Every Morning. Watch for Yours!

OSCAR ASCHE GOES INTO BANKRUPTCY

Famous London Producer of "Chu Chin Chow" Fails Subject of Receiving Order

A recent issue of The London Gazette contained notice of a receiving order against Mr. Oscar Asche, theatrical producer.

Mr. Asche, who is 54, is by birth an Australian. For eight years he played Shakespeare in Sir Frank Benson's company, and later went into management.

"Chu Chin Chow," which was produced at His Majesty's early in the war, had a record run of nearly five years. The play was witnessed by 2,800,000 people at His Majesty's alone, while Mr. Asche estimated that, including the provincial, Australian and South African tours, it was seen by more than five million persons.

"Kismet" was another popular success, and when on tour in Australia and South Africa the takings amounted to $600,000 in sixty-eight weeks.

Some Failures

All of Mr. Asche's productions have not been so successful, however.

"The Royal Visitor," which he staged at His Majesty's in 1924, was taken off after a run of only a week. "It was pretty hopeless from the start," he remarked afterwards.

"The Good Old Days" failed to attract at the Gaiety and "Cairo" was also unsuccessful.

When he returned from his last Australian tour, Mr. Asche confessed to disappointment with the small number of people there who were interested in Shakespeare.

In Melbourne, he said, two weeks almost exhausted the Shakespeare-loving public.

Mr. Asche is married to Miss Lily Brayton, whom he first met when playing in Sir Frank Benson's company.

Programme of Band Concert to Be Held This Afternoon

Accompanying is the programme for the Municipal Band concert today at Beacon Hill Park, commencing at 3 o'clock. Mr. James M. Miller is bandmaster:

In compliment to American visitors the concert will open with "Star Spangled Banner," followed by "O Canada."

March—"Semper Fidelis" .... Sousa
Selection—"Chu Chin Chow," by request ..... Norton
Idyl—"Bluemengefluster" .. Von Blom
Fantasia—"Hungarian" ..... Tobani
Overture—"Zampa" ..... Herold
Interval.
Ballet music, introduced in the opera "Faust" ..... Gounod
Reverie—(a) "Traumerei" .Schumann
(b) "Spring Song" ...Mendelssohn
Fantasia—"Evolution of Dixie" .. Lake
Valse—(a) "Comedie D'Armour Colin
Neapolitan Serenade—(b) "O Sole Mio" ..... Capuo
March—"Tartare" ..... Ganne
"God Save the King"

New Footman: In my last place I always took things fairly easy.

Butler: Well, it's different here; they always keep everything locked up.

D'Alvarez Returns to London and Favors Jazz

Marguerite D'Alvarez, the great mezzo-soprano, is back in London after two years' absence, and has been doing a round of the theatres. She is only going to sing once—but will be seen about a good deal in society. During the season just ended in America she worked tremendously hard. She gave eighty concerts with the Boston Orchestra, in addition to singing in opera at Chicago. Madame, it appears is at least one operatic artist who favors jazz. In New York she took part in a debate on the subject, eloquently defending it for its brightness and rhythm. She is a great friend of George Gershwin, who is as expert with jazz as he is with highbrow music, and she has asked him to see that jazz music is played at her funeral!

METROPOLITAN STARS SING FOR VITAPHONE

Grand Opera Soon to Be Seen and Heard in Even Smallest Theatres

Metropolitan opera stars will soon be seen and heard in the smallest as well as the largest theatres of the country, according to a contract made between the Metropolitan Opera Company and the Vitaphone Corporation, controlled by Warner Bros. Pictures, Inc. William Zeigler, assistant to Gatti-Casazza, director of the opera company, and Abel Cary Thomas, secretary of the Vitaphone Corporation signed the agreement.

By the contract the Vitaphone Company is granted the exclusive rights to engage stars of the Metropolitan Opera Company, its orchestra, ballet and chorus for the Vitaphone, which is the instrument recently perfected by the Western Electric Company, the American Telephone & Telegraph Company, the Bell Laboratories and Warner Bros., to synchronize music with motion pictures.

H. M. Warner, president of Warner Bros., who control the Vitaphone, stated that the company was now negotiating with singers of the first magnitude, and within a short time would carry these opera voices and screen appearances into every city in this country and every country in the world.

MACDONALD CLUB ELECTS OFFICERS AND ENTERS COURSE

The John A. Macdonald Club of this city has elected officers and started on its course. The officers selected were as follows: president, Mr. F. C. Elliott; first vice-president, Mr. A. J. Helmcken; second vice-president, Mr. John Day; secretary-treasurer, Mr. J. Huxtable; organizer, Mr. H. Creech.

The next meeting of the club will be held in the Conservative rooms on Wednesday evening, when it is requested that all who endorse the high principles for national development for which Sir John A. Macdonald stood, should attend.

The members of the club believe that the need in Canada today is the perpetuation of the national policy with its protective tariff, just as it was when first promulgated by the great Conservative leader.

At the meeting on Wednesday evening there will be fifteen nominated to constitute the executive committee of the club so that all members and others anxious to join are requested to attend this gathering.

Ladies' Musical Club for 1926-'27

Louis Graveure, Baritone

Elly Ney, Pianist

Mischa Elman String Quartet

ALREADY the Ladies' Musical Club has selected the artists who are to appear this Winter under the auspices of the club at the Royal Victoria Theatre. The plan of selling season tickets for a series of concerts proved to be so popular last year that the same plan will be carried this season.

Louis Graveure, the international baritone, has sung to sold-out houses during the last three years, and has a very large repertoire from which to select his varied and interesting programmes. Mr. Graveure will open the season of professional work of the Ladies' Musical Club early in October.

The announcement that Mischa Elman, the celebrated violinist, had organized a string quartette, with which he was to be associated as first violinist, created a momentous stir in the world over. This quartette made its formal debut on November 19, 1924, and its success was instantaneous. The Mischa Elman String Quartette will play here under the auspices of the Ladies' Musical Club in November.

Elly Ney is the third artist chosen by the club and she will play here in January, 1927. Mme. Ney is an electrifying personality, who wins each year new thousands of music lovers to the belief that they are hearing the most profound and exhilarating interpretations of the great composers for the piano. One of the greatest tributes that has ever been paid to Elly Ney's musicianship is the fact that, from the beginning of her career until the death of that great conductor, she was a guest artist almost every year, under Arthur Nikisch.

ST. ANN'S COMMERCIAL CLASS HOLDS CLOSING

Miss Hilda Harding Is Winner of Silver Cup Presented by Alumnae Association

The closing exercises held at St. Ann's Academy last week were private this term. In the prettily decorated rooms of the commercial department, the staff assembled to meet and award the pupils of the classes there. The averages being read, the Reverend Mother Provincial and the local Superior of the Academy distributed the certificates, diplomas and medals to the students named below.

No less than fifteen medal records were made during the year, and the successful students received these awards with hearty congratulations from the Underwood headquarters of Toronto. The splendid record made for passing the advanced examinations for Pitman shorthand certificates, as well as winning the diploma for the stenographic course, awarded by St. Ann's Academy, showed a manifest record for vigorous and untiring work on the part of all in the department.

A highly spirited and competitive portion of the work is the winning of the Silver Trophy Cup provided by the Alumnae Association of the Academy. Miss Hilda Harding, of East Wellington, a residential pupil, won the cup, and Miss Jean Edwards, of this city, is the runner-up, and was handsomely rewarded by the winning of a beautiful silver barrel fountain pen.

The students presented their good wishes for an enjoyable vacation, and also presented dainty little souvenirs to the presiding Superiors; in the afternoon, beautiful flowers were given the two teachers of the commercial department, and the pupils departed for a long holiday, till September 8, when classes will be reopened.

The following alphabetically arranged list gives the names of the certificated pupils: Miss Alice Anderson, Miss Monica Burt, Miss Winona Cathcart, Miss Hazel Clyde, Miss Eileen Dunn, Miss Jean Edwards, Miss Lillian Goward, Miss Hilda Harding, Miss Lillian Hargraves, Miss E. Hill, Miss Madeline Innis, Miss Clara Krubinlski, Miss Georgina Rudge, Miss Helen Smith, Miss Rose Mary Steele, Miss Estelle Taylor, Miss Doreen Thomas, Miss Isabel Turner, Miss Katherine Wallace, Miss Elsie Weeks, Miss Eileen Wilson, Miss Evelyn Windau.

Regimental Orders

5th (B.C.) Coast Brigade, C.A.

Orders by Lieut.-Col. J. C. Harris, commanding, at Fort Macaulay, July 3, 1926.

83. Duties—Orderly officer, G. C. Fell, A.T.; next for duty, Lieut. Bray, H.C.; orderly sergeant, Sgt. Dennison, W.H.; next for duty, Sgt. Lofts, C.H.

84. Parades—The Brigade will parade on Sunday, July 4, for Divine service, at 10:30 a.m. The band will attend.

P. T. STERN,
Major, Adjt.
5th (B.C.) Coast Bde., C.A.

Bill: What does "Not transferable" on this ticket mean?

Pat: Sure, it means that you won't be admitted if ye don't go yerself.

FAREWELL WEEK!

REGINALD HINCKS & CO.
In Their Farewell Show of the Season—Presenting
THE SENSATIONAL MUSICAL COMEDY

THE NAUGHTY PRINCESS

IT'S A LAUGH TONIC

Then on the Same Bill

WILLIAM FOX *presents*
A DRAMATIC FANTASY BASED ON
The Ancient Mariner
by Samuel Taylor Coleridge

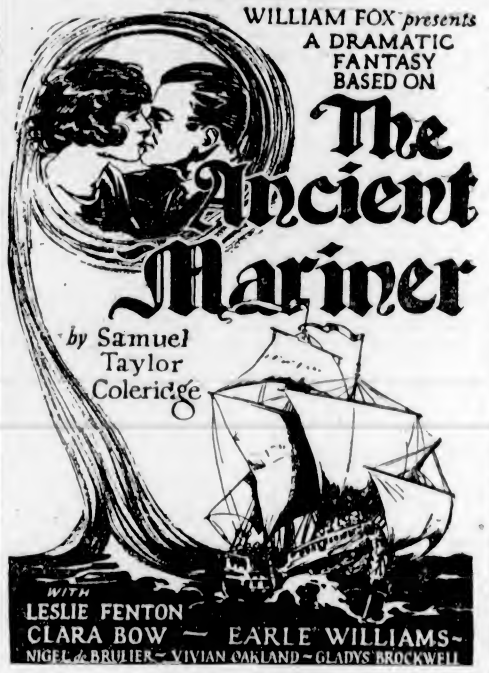

WITH
LESLIE FENTON
CLARA BOW — EARLE WILLIAMS
NIGEL de BRULIER — VIVIAN OAKLAND — GLADYS BROCKWELL

Then on the Same Bill

A LIGE CONLEY COMEDY — EDUCATIONAL NEWS REEL

PROFIT NIGHT TUESDAY
$40.00—In Prizes—$40.00

PLAYHOUSE

Another Mountain of Mirth!

HIS LATEST! MERRIER THAN EVER!

A Rollicking Medley of Joyous Fun.

REGINALD DENNY

He's here again! With his infectious smile—his amusing grin and his highly entertaining manner,

IN A NEW SPARKLING COMEDY

Rolling Home

A COMEDY RIOT!

Supported by
Marion Nixon

A THOUSAND NEW LAUGHS!

Returning, by Popular Demand, for One Week Only

Dwight Johnson and His Popular Orchestra

With a Brand New Programme of Tuneful Melodies

Don't Deny Yourself This Last Chance to Hear This Superb Aggregation!

Dominion News — Dominion Comedy

Starting Tomorrow

DOMINION

MATINEE, 25c EVENING, 35c CHILDREN (All Day) 10c

Extra Special Dance Attraction for the Week July 5-10

Dwight Johnson

And His 12 Peers of Melody

Mon. Wed. Thur. Fri.

9 to 12, Admission Gents 75c, Ladies 50c

Tuesday and Saturday
Special Flannel Dance, 9 to 1
Gents $1.00, Ladies 50c

Extras by the Crystal Garden Dance Orchestra All Week

CRYSTAL GARDEN

The objector to prohibition spoke bitterly. "Water has killed more people than liquor ever did." You are raving," declared the teetotaller. "How do you make that out?" Well, to begin with, there was the flood!"

Vancouver Island News

BRAVE RESCUES AT SUNDAY SCHOOL PICNIC

Two Boys Endangered When Seized With Cramp While Bathing at Chemainus River

CHEMAINUS, July 3.—On July 1 the annual picnic of the Baptist Church members and friends was held at Chemainus River, about 150 people being present. A most enjoyable day was spent, lunch and supper being served and a programme of sports arranged.

Children were in bathing, when little Andrew Laidlaw and Ralph Brown were both seized with cramp and, being in deep water, would have sunk. They cried for help, and with great promptitude Dan Wyllie dived in and got Andrew, swimming to shore with him, while Mrs. T. Robertson plunged into the water, rescuing Ralph. Neither of the little boys is any the worse for his narrow escape, while Mrs. Robertson and Dan, the latter a boy of eleven, are to be greatly commended for their speedy rescue.

To Speak at Ladysmith

LADYSMITH, July 3.—Mr. John Clark, of Roslyn, Midlothian, Scotland, a noted speaker, will deliver an address in the United Church, on Sunday morning. The pastor, the Rev. W. R. Brown, will conduct the service in the evening, and will speak on the subject, "Canada, Today and a Thousand Years Hence." The service will commence with the singing of "O Canada."

The regular monthly meeting of the Ladysmith Hospital Auxiliary will be held on Wednesday evening, July 7, at the home of Mrs. D. McLennan, Second Avenue.

Presented With Bag

NANAIMO, July 3.—Members of the Haliburton Street United Church choir and congregation met last evening at the home of Mrs. W. W. Gray, Selby Street, and presented Mr. John Tait, who has resigned his position as organist, with a club bag as appreciation of his twelve years' service as church organist. A very pleasant evening followed in games and music, after which refreshments were served.

Shingling Bee for Happy Valley Church

LUXTON, July 3.—On Thursday a successful "bee" was held at the Reformed Episcopal Church at Happy Valley to continue the shingling of the church.

Mr. and Mrs. Raper and family came out from Victoria to help. Those from the district who were present were: Mr. and Mrs. Batchelor, Mr. and Mrs. Hutchinson, Mr. and Mrs. Neff, Mr. and Mrs. Dallimore, D. and M. McKay, Niel McKay, Hugh Webber, and little Esther Hutchinson, who, though only eight and a half years old, shingled with the best. Lunch and supper was served by the Ladies' Aid. Only one more day will be required to finish the work, the date of which will be announced later.

Friends of Mrs. Hall, who recently left the district, will be glad to hear that she is camping with her children on their property in Happy Valley.

COMEDIES PLAYED ON SALT SPRING

Amateur Theatricals Are Admirably Presented in Aid of Two Funds At Ganges

GANGES, July 2.—On Tuesday and Wednesday, at the Mahon Hall, Ganges, the Salt Spring Island Players, in conjunction with the local chapter of the I.O.D.E., produced the "Money Spinner," a two-act play by Pinero, which was preceded by "Area Belle," a short farce, for the benefit of Mr. Dan Lumley.

Remarkable talent was shown by the performers in both plays, although the shorter play, "Area Belle," did not call for such histrionic capabilities as demanded by the "The Money Spinner."

Both evenings drew large and enthusiastic audiences, as is shown by the amount which the Salt Spring Players and the I.O.D.E. were able to give Mr. D. Lumley, the total profits from both evenings realizing probably $160, exclusive of the profits derived from the supper.

"Money Spinner"

"The Money Spinner," which is a play of great dramatic interest, allowed full scope for the talent of Mrs. A. J. Smith in the title role. She was ably seconded by Mr. V. Morris as Lord Kengussie, and Mr. G. Wilkes as the Baron Crendle. Mr. C. Ley's rendering of the part of the French detective well deserved the hearty applause which it received. Mr. R. N. Harrison, as Millicent's troubled husband, did his best in an exceedingly difficult role, while Mrs. G. Turner, as Millicent's sister, and Mrs. J. Mitchell, as the French maid, ably upheld the high standard of acting which was noticeable throughout the play.

Lighter Comedy

The "Area Belle," by the humorous scenes, balanced the more tense character of the longer play. Mrs. A. J. Smith, in the title role, ably portrayed the part of the servant who was in the habit of entertaining her "beaux" in her mistress' absence. Miss F. G. Reid, as the disagreeable mistress; Mr. G. Wilkes, as the policeman; Mr. F. Stacey, as the soldier, and Mr. W. Evans, as the milkman, were all excellent in their parts.

The entracte music was supplied by a small orchestra composed of Mrs. C. C. Scott, at the piano; Mr. C. F. Roberts, with the saxophone, and Mr. C. Gibson, with the drums, etc.

A demonstration of music on the new Orthophonic phonograph was given by Mr. Heaton, of Messrs. Spencer, of Victoria, on Wednesday evening.

A number of Girl Guides from the First Salt Spring Island Company were on duty at both performances, and their services were very much appreciated by the management.

Supper was provided by a committee of ladies of the I.O.D.E. Following the performance on the second night, an enjoyable dance was held which was continued until the early hours of the morning.

Liberal Association Meets

SIDNEY, July 3.—The regular meeting of the North Saanich Liberal Association executive was held at the home of Mr. C. Moses, of Deep Cove. The president, Mr. A. McDonald, was in the chair. There was a good attendance, and many Provincial matters and things of local importance were discussed.

The Board of Trade swimming gala committee held a meeting at the wharf and decided to hold the gala on Saturday, August 21, and to ask Miss Audrey Griffin to judge the events.

Church Services

BRENTWOOD, July 3.—Anglican Church services for Sunday, July 4, will be: St. Stephen's, 11 a.m., with celebration of Holy Communion. St. Mary's, 3 p.m., Institute Hall, Brentwood, 7:30 p.m.

COURTENAY MARKS DOMINION DAY

Successful Programme Is Held Under Auspices of Native Sons of Canada—List of Awards

COURTENAY, July 1.—Dominion Day here was marked by a programme of field sports under the auspices of the Native Sons of Canada. By the time the races commenced under ideal weather conditions, a fair number of spectators were on the ground. A parade composed of children representing dairymen, milkmaids, Robin Hood and his band, an army of carpenters and characters representing the four seasons of the year, started from the school at 10:30, but was obliged to traverse a section of newly tarred road, which made the going anything but pleasant.

Mr. E. R. Macdonald opened the proceedings at the grounds with a few appropriate words, after which the Dominion Day queen, Muriel Leighton, was crowned by the ex-queen, Agnes Sutherland. The queens, with their retinues, occupied a float appropriately decorated in white and mauve with outstanding emblematic maple leaves.

Dr. G. K. McNaughton, of Cumberland, gave a short address on citizenship, and presented a flag to the Courtenay troop of scouts from the Canadian Club, which was received on behalf of the troop by Scoutmaster G. W. Stubbs, who was supported by Scoutleader Robert Hornal.

The Summary

Foot races—

Boys, 6 years and under—1, Tommy Dick Osler; 2, Brockbarn.

Girls—1, Margaret Hagarty; 2, Betty Smart.

Boys, 8 years and under—1, A. Stewart; 2, A. Calnan.

Girls—1, K. Fairbairn; 2, Nona Booth.

Boys, 10 years and under—1, Hibbert McLeod; 2, D. Fairbairn.

Girls—1, Audrey Booth; 2, May Taylor.

Boys, 12 years—1, Hibbert McLeod; 2, Harry Perez.

Girls—1, Bernice Moseley; 2, Ruth Thomas.

Boys, 14 years—1, John Perez; 2, A. Quinn.

Girls—1, Daisy Kerton; 2, Myrtle Smith.

Boys, 16 years—1, Robert Hornal; 2, Jim Perez.

Girls—1, Daisy Kerton; 2, Nora Lloyd.

Boys, 18 years—1, Charles Sutton; 2, L. Dando.

Girls' egg and spoon race—1, May Moncrieff; 2, Annie Watts.

Boys' relay race—1, R. Hornal's team; 2, J. Dando's team.

Girls' relay—1, D. Kerton's team; 2, D. Sutherland's team.

Men's 100 yards—1, J. Shearsgreen; 2, J. Dando.

Boys' high jump—1, Charles Sutton; 2, Harold Cliffe.

Throwing baseball—1, Harold Cliffe; 2, V. Marinelli.

Girls' sack race—1, E. Blackhall; 2, Dorothy Hames.

Men's 220 yards—1, Charles Sutton; 2, J. Shearsgreen.

Boys' sack race—1, Roy Embleton; 2, Willie Stewart.

Boys' tug of war—Courtenay team beat Cumberland.

Ladies' nail driving contest—1, Mrs. Hurford; 2, Gladys Idiens.

Single ladies' race—1, Dorothy Hames; 2, Daisy Kerton.

Married ladies' race—1, Mrs. Pilling; 2, Mrs. P. M. Rennie.

Married couples' race—1, Mr. and Mrs. Dave Robinson; 2, Mr. and Mrs. P. M. Rennie.

Men's high jump—1, W. Auchinvole; 2, H. K. Midwinter.

Old men's race, over fifty years—1, M. S. Stephens; 2, C. E. Taylor.

Men's broad jump—1, W. Auchinvole; 2, R. Shankes.

Men's one mile, open—R. Idiens.

The baseball game between Courtenay ladies and Cumberland ladies was won by the Courtenay team with a score of 16 to 6, the home team being better in all departments.

Girls' baseball throwing—1, Alice Hurford; 2, Jessie McPherson.

The committee in charge of the sports was composed of Messrs. P. L. Anderton, Harry Blackhall and Frank McPherson; grounds committee, Messrs. Robt. England, Walter Pritchard and M. Swan; starters, Percy Booth, H. K. Midwinter and Neil Cameron; judges, George Thomas, Wm. Leighton and T. H. Brown.

Sidney Personals

SIDNEY, July 3.—Miss Molly Rowton, of Victoria, has been visiting her parents, Mr. and Mrs. Rowton, of Marine Drive.

Miss Rosie Matthews has gone to Winnipeg for a month to visit her brother-in-law and sister, Mr. and Mrs. Ramsay.

Mr. L. Stewart, of Victoria, has joined his brother here for two months.

Mr. and Mrs. G. Carter, of Queen's Avenue, have gone to Ladysmith for the week-end to visit Mr. Carter's parents.

Miss B. Lynch, of Prince George, is staying with Mr. and Mrs. C. C. Cochran, of Roberts Point.

Guests staying at Shore Acres are Miss Cassidy, of Toronto; Mr. Kirby, of Kootenay; Mr. and Mrs. Palmer, of Victoria; Mr. and Mrs. Holdner, of San Francisco; Mr. and Mrs. J. Brown, of Vancouver; Mr. and Mrs. Warner and chauffeur, of San Francisco.

Mrs. J. Hutchison, of Sask., has been staying with her brother and sister-in-law, Mr. and Mrs. A. Munro, of Marine Drive.

Miss Annah Jackson, of Queen's Avenue, motored to Ladysmith for the holidays.

Mr. and Mrs. Le Seur and daughters, who lived for several years at Bazan Bay and recently sold their house and went to Victoria, have left for England, where they will live in future.

Mr. Hambley, of Fourth Street, has gone to live on Orcas Island, where he has bought a ranch. His family will follow shortly.

Mrs. Whiting and Miss Edith Whiting have gone to Seattle on a visit.

Dr. J. Hutchison, of Sask., has been staying with his uncle and aunt, Mr. and Mrs. A. Munro, of Marine Drive.

TOURIST TRADE BEST EXPERIENCED

MR. J. H. GOOD PRAISES FINE MOTOR CAMP LOCATED AT OYSTER RIVER

President of Nanaimo Board Eulogizes Timber on Campbell River-Forbes Landing Road

NANAIMO, July 3.—Mr. J. H. Good, president of the Nanaimo Board of Trade, has returned from a visit to Campbell River and Forbes Landing. While at the latter place, Mrs. Forbes informed Mr. Good that the tourist travel was, so far, the best they have ever experienced. She stated the tourists were loud in their praise of the wonderful ferry service from Vancouver to Nanaimo, cars being taken on and off without the least worry, nor have they to bother with reservations owing to the ferry being able to handle such a large quantity of cars.

The oiled road from Royston to Courtenay is now finished and in splendid shape, states Mr. Good.

From Merville to Oyster River the Government has doubled the width of much of the road, besides straightening it through the brush, and employees are now doing the same at the other side of the river. Oyster River Camp (Government Forest Service), had fifty-seven cars in during the day. This camp is certainly a credit to the Forest Service in the opinion of Mr. Good.

The road from Campbell River to Forbes Landing could not be in better condition, and is the most wonderful drive on the Island, and the Boards of Trade, in the opinion of the Nanaimo resident, should make every effort to see that this stretch of magnificent timber, for eight miles, is never allowed to be removed.

GALIANO MARKS DOMINION DAY

Pleasant Holiday Is Enjoyed for Children and Parents on Thursday

GALIANO, July 1.—Dominion Day sports, held in the new pleasure grounds at Mr. Steward's, Sturdy's Bay, were a great success.

Large parties from Mayne, Pender, and many visitors, as well as Galiano residents, took part. The scene at the wharf was one of gaiety, on the arrival of the Island Princess and many pleasure launches. The new store, tea and refreshments stand were kept busy all day. Never had so many children of all ages enjoyed a more enjoyable day on the Island.

The sports committee consisted of Mr. G. Georgeson, Mr. G. Stewart, Mrs. Bambrich, Mrs. Twiss, Mr. Thomas, Mr. Lord, Mr. Lee, Mr. Finlay Murcheson.

Prize winners were: Boys race: 1, Jack Stiggins. Girls' race, 1, Kathleen Bambrich; 2, Rosamond Mucheson. Boys' race, under twelve: 1, Billy Faulkner; 2, Edwin Bambrich. Boys' race: 1, Robert Lee. Girls' race, under twelve: 1, Dorothy McNeil; 2, Rosamond Murcheson. Girls' race, under nine: 1, Barbara Twiss; 2, Gwen Stiggins. Girls' race: 1, Myrtle Bambrich; 2, Nancy Gray; 3, Ruth Higgs. Girls' race, under six: Jean Murcheson and Linden Twiss. Men's race: 1, Tom York; 2, Bart Bowden; 3, Tom Gurney. Tots' race: 1, Dorothy Murcheson; 2, Donald Stewart; 3, Jean Murcheson; 4, Gordon Murcheson. Men's three-legged race: 1, Tom York and Tom Gurney; 2, Arthur Lord and Bart Bowden. Cigarette race: 1, T. Head; 2, T. York; 3, T. Guerney. Women's thread needle race: 1, Mrs. Twiss; 2, Miss York. Men's needle race: 1, T. Head; 2, T. Guerney. Wheelbarrow race: 1, T. York and Miss E. York; 2, T. Head and Mrs. Lord. Obstacle race: 1, T. York; 2, B. Bowden. Obstacle race: 1, Fred York; 2, Elliot Robson. Long jump: 1, Tom Guerney.

A large crowd attended the dance in the evening in the Galiano Hall, where dancing was kept up until 2 o'clock. Mr. G. Georgeson, who was the organizer of the Galiano Dominion Day sports, is to be congratulated.

James Island Personals

JAMES ISLAND, July 3.—Mrs. Rowbottom, sr., and her daughter, Mrs. Prosser and children, of Seattle, have been the guests of Mr. and Mrs. Herbert Rowbottom.

Mrs. Barr, of Colquitz, has been staying with Mr. and Mrs. S. G. Clark.

Mrs. G. M. Richards left on Sunday for Vancouver to meet her daughter, Miss Hester Richards, who is returning home from school.

Mrs. J. Thompson and Mrs. W. Rowbotham spent the week-end at Duncan as guests of Mrs. Robb, sr.

Ray Rivers is spending his holidays in Vancouver with his sister, Mrs. V. Sandwick.

Mrs. A. Harper and her son, Basil, were guests, on Sunday, of Mr. and Mrs. W. Milsted.

Miss Evans and Miss Lewis, of the teaching staff, have returned to their homes in Victoria for the holidays.

Miss N. Thompson is spending the holidays with her parents, Mr. and Mrs. J. Thompson.

Mr. and Mrs. Doran have returned to their home in Nanaimo after visiting their daughter, Mrs. S. G. Clark.

Mr. Dave Scott, of Victoria, is the guest of Mr. and Mrs. R. H. Lyons.

Mrs. Lyons, sr., Mrs. McQuaig, Mrs. Ide, Mrs. R. H. Lyons, Mrs. T. Whalen, Mrs. W. S. Thatcher, Mrs. W. Rivers, Mrs. H. Bell, Mrs. N. Ganner, Mrs. T. McWhinney, Mrs. C. W. Holland, Mrs. S. E. Bradley, Mrs. E. Rivers, Mrs. A. J. Peirce went on Wednesday by the Island Princess round the islands.

Mr. and Mrs. Yeamens have left the island and are at present staying in Victoria.

Mrs. I. Dixon and her children, Cecil and Edna, have taken up their residence in Nanaimo.

Mrs. Emmens and her son, Raymund, are spending a holiday in Nanaimo.

Mr. and Mrs. Herbert Rowbottom and family have moved into Victoria. Miss Ethel and Miss Winnie Rowbottom are staying with friends in Courtenay.

Mr. and Mrs. J. W. Van Norman and their daughters, Arleigh and Patsy, are spending a holiday at Elk Lake.

Mrs. D. A. MacNaughton, with her daughters, Dorothy and Audrey, are visiting Mr. and Mrs. Eaton at the White House, Fulford Harbor, Salt Spring Island.

Passes at Vancouver

NANAIMO, July 3.—News was received in the city yesterday of the death in Vancouver of Miss Isabelle Roy, daughter of Mrs. F. Roy, Albert Street, this city. She was a native of Nova Scotia and had been ill for the last year, death not being entirely unexpected. Besides her mother, she is survived by a brother, Mr. Evan Roy, this city.

Mayne Island Personals

MAYNE ISLAND, July 3.—Mrs. Gurney left by the Ss. Charmer on Monday for Victoria in order to meet her daughter, Muriel, who is returning home for the holidays from Champion Creek, B.C., where she is the school teacher.

Mrs. David Bennett's baby boy was christened on Sunday afternoon and given the name of Raymond Frederick. Mrs. Stanley Robson, Miss M. Garrack and Mr. Fred Bennett were the godparents. The Rev. R. D. Porter performed the ceremony.

Mr. and Mrs. Herbert Spalding paid a brief visit to Mayne on Thursday afternoon.

Mr. J. A. Bennett left for Victoria for a week's visit.

Mrs. Phil Brown, of Vancouver, and family are guests of Mr. D. Duncan.

Mr. and Mrs. B. A. Ewing and daughter, of Vancouver, are guests of Mrs. Inglis.

Miss M. Beech, of Vittoria, is also a guest of Mrs. Inglis.

Dr. and Mrs. Rose and family have taken up their residence in their new bungalow here.

Miss A. M. Parker, of Seattle, and C. L. Flick, of Victoria, are guests of Mrs. Rose.

Mrs. G. L. Paddon and family have arrived to spend the Summer at their old home, "Wathia."

Mrs. Derbyshire and family are also staying at "Wathia."

Mr. J. E. Coates spent Dominion Day with his family, returning to Vancouver in the evening on the Ss. Charmer.

Lieut. Anderson, R.N., and Mr. Shaw spent July 1 here.

Miss Sloss, of Oakland, Cal., is a guest of Mrs. G. A. Maude, and leaves on Friday en route to New York.

Mrs. Coates, mother of Mr. J. E. Coates, has arrived on a visit to her son.

Mrs. and Miss Gurney arrived home on July 1.

Mr. Page, father of Mrs. Stanley Robson, was taken seriously ill on Thursday and taken to Ganges Hospital on board the Ss. Charmer.

Masters F. G. and K. S. Wheatley, of Maple Creek, Sask., nephews of the Rev. R. D. Porter, have arrived to spend their holidays here.

Sale No. 1960.

ESTABLISHED 1903 Stewart Williams & Co PHONE 1324 AUCTIONEERS

Duly instructed by C. P. Henstock, Esq., will sell by Public Auction at his Farm on Breed's Crossroad, off the East Saanich Road,

Tomorrow Afternoon, July 5
At 3 o'Clock, His

55-Acre Farm

Having 26 Acres in Oats (sown down to Timothy and Clover), 4 Acres in Potatoes (Sir Walter Raleigh and Green Mountain), 13 Acres of Hay, 3 Acres in Grass, 6 Acres Timber (on which there are two Springs), and balance cleared, Orchard with 80 Bearing Fruit Trees, ¾-Acre of Good Garden, the Home contains Sitting-Room, Dining-Room, 2 Bedrooms, Kitchens, Storeroom and Up-to-Date Bathroom and W. C. The Buildings on the Property include Large Barn, Chicken House, Root and Tool Houses, Granary, Garage, Woodshed, Etc.

This Property has 300 Yards of Waterfront on Bazan Bay and is most suitable for a Subdivision. All Crops go with the Farm.

The Property can be seen at any time. The Flying Line cars leave for Sidney from 758 Yates Street hourly. Get off at Breed's Crossroad. For further particulars apply to

THE AUCTIONEER
Stewart Williams
410 and 411 Sayward Building Phone 1324

Sale No. 1961.

An Excellent Investment

ESTABLISHED 1903 Stewart Williams & Co PHONE 1324 AUCTIONEERS

Duly instructed by the Owners, who are leaving the City, will dispose of by Public Auction on

Wednesday, July 14
At 1:30, the

Two Semi-Detached Houses
619 and 623 Queen's Avenue, off Government Street

Each House contains 9 Rooms, Bathroom and Toilet, also a Sunroom; Cemented Basements throughout. The Gardens are in splendid order and contain Lawns, Flowers and Vegetables. Over 50 First-Class Rose Trees. This Property is 160 feet by 160 feet and could easily be adapted for either an Apartment House, Boarding House or Flats.

At 2 o'clock they will dispose of the Furniture.

Further Particulars Later

The Property can be seen at any time by appointment with

THE AUCTIONEER
Stewart Williams
410 and 411 Sayward Building Phone 1324

BARTHOLOMEW'S ANTIQUES
High-Class English and Fine Art Furniture, Old Sheffield Plate, Works of Art, Etc.
Largest Stock on the Pacific Coast
1115-17-19 Fort Street Phone 1611

New Furniture
HOME FURNITURE COMPANY
F. W. BARTHOLOMEW
625 Fort Street Phone 3119

MAYNARD & SONS
AUCTIONEERS
As per instructions received, we will sell at our Salesrooms, 727-733 Pandora Avenue, on
Wednesday, 1:30 P.M.
VERY SELECT
Furniture and Furnishings
From 4 homes and including in part: Very fine Sonora Cabinet Gramophone and lot of Records, 4-Tube Radiola, small Organ, 2 Drop-head Sewing Machines, Fumed Oak Davenport, Upholstered Parlor Furniture, 2 Sets of Oak Dining-Room Furniture, nice Carpets, good Beds with Springs and nice clean Mattresses, Dressers and Stands in oak and mahogany, used Kitchen Ware, Steel Ranges, etc. Full particulars later.
Also in the Morning in Our Poultry Yard at 11 o'Clock
Nice lot of Pullets, Cockerels, Hens and Rabbits. Also 5-Passenger Overland Auto with new battery, new cord tires and self-starter; an all-around first-class car.
MAYNARD & SONS
Auctioneers Phone 837

V. 2646.
McCloy & Co.
Auctioneers
Specialists in High-Class Sales
IMPORTANT AUCTION
Thursday, 1:30 P.M.
In Our Auction Halls
Corner Pandora Avenue and Blanshard Street
A Fine Selection of
Modern and Antique
Furniture
Good Carpets, Simmons Beds, Blankets, Linen, Etc.
(Full Particulars Later)
On View Wednesday Afternoon
McCLOY & CO.
Auctioneers Phone 1431

"Darling, does this rouge suit my complexion?"
"Can't say, dearest—never saw your complexion."

BLACKHEADS
Blackheads go quickly by a simple method that just dissolves them. Get two ounces of peroxine powder from your druggist, rub this with a hot, wet cloth briskly over the blackheads—and you will wonder where they have gone.

Another Double Feature Attraction

WITH A BIG CAST
Buck Jones Madge Bellamy Jane Novak
and others, in
LAZYBONES
Owen Davis' New York Stage Success of a Lovable Idler's Triumph
ALSO
High and Handsome
With MAURICE "LEFTY" FLYNN
A BLUE-COATED SHEIK! A BRASS-BUTTONED DEMPSEY!
MONDAY NIGHT Cash Night $35.00 FREE
News Orchestral Organ Matinee 15c, Children 5c Night 20c, 25c Children 10c
MONDAY, TUESDAY, WEDNESDAY
COLUMBIA

COLISEUM (PANTAGES)
"The Coolest Theatre in Town"
Nightly at 8:15 Orchestra at 8 Doors Open at 7:30
Ed. Redmond's Elaborate Production
"Johnny, Get Your Gun"
MONDAY NIGHT IS BIG DIVIDEND NIGHT and $50.00 Will Be Paid to Someone in the audience
Bring Last Week's Ticket and Receive Another
The Riotous Comedy of a Movie Cowboy in New York
Prices 25¢, 35¢, 50¢ and 75¢
Children Half Price to All Seats Excepting Saturdays and Holidays
RESERVATIONS—PHONE 2314

DAVID SPENCER, LIMITED
Store Hours—9 A.M. to 6 P.M. Wednesday to 1 P.M.

BEST QUALITIES — SUPERIOR VALUES

Spencer's July Sale Continues Monday—Great Bargains

All-Wool Bathing Suits

For Girls and Misses

Girls' and Misses' All-Wool Bathing Suits, in nice bright colors; solid or trimmed with contrasting stripes; blue, sand, orange, paddy, and rust. Sizes for 6 to 14 years. On sale from ..... **$2.25 to $2.95**

Children's All-Wool Bathing Suits; cute little styles in assorted colors, trimmed with contrasting stripes. Sizes for 2, 3 and 4 years. Special, each **$1.25**

—Children's Wear, 1st Floor

Women's Silk Knit Underwear

July Sale Bargains

Silk Knit Vests, opera style, in shades of white, pink, peach, orchid, Nile and apricot. Sizes 36 to 40. Special, each, **$1.00**

Bloomers to match, cut with extra full back to insure comfortable fit; shown in black, white, paddy, pink, apricot and orchid. All sizes. On sale, a pair **$1.95**

Silk Knit Vests, in pink, orchid and peach. On sale, each, **79¢**

Silk Bloomers, made with extra large gusset and shown in shades of white, pink, peach and orchid. All sizes. On sale, a pair **$1.15**

—Underwear, 1st Floor

Three Groups of Women's SHOES

Priced for July Sale, Monday, at

$4.95, $5.95 and $7.95

A Great Selection of Shoes—Broken sizes, but lots of sizes in the group. Patents, greys, blondes, brocades, satins. Regular prices to $10.00. On sale, for **$4.95**

A Great Selection of This Season's Novelty Footwear; ties, straps and pumps, of kid, blonde kid, parchment and patent. Lots of sizes. On sale, a pair **$5.95**

A Great Selection of Hand-Turn Pumps of highest grade, and season's best styles, including blonde kid, patent leather, black satin and others. On sale, Monday, for **$7.95**

—Women's Shoes, 1st Floor

July Sale of Women's and Misses'

Dresses

Continuing Our Remarkable Values Monday

At $8.90

Dresses of Gabardine, Silk, Serge, Silk Crepe, Satin and Georgette; round or tailored necks, long or short sleeves, and neatly trimmed, for sports, afternoon or business wear. Regular to $16.90 for **$8.90**

At $12.90

Dresses for afternoon wear; bright colors and pastel shades; made with high necks, long bell sleeves and gipsy skirt and sash; all stylishly trimmed. Regular to $22.90. July Sale, each **$12.90**

At $15.90

Dresses for afternoon or informal evening wear; made of taffeta, crepe de Chine, satin, georgette, flat crepe and crepe Romain; effectively trimmed. Assorted sizes. Regular to $29.75 for **$15.90**

At $23.90

Dresses of better grade silks and georgette, and a few hand-painted chiffon; for afternoon or informal evening wear. Also a few gabardine and tricolette. Popular styles and colorings. Reg. to $39.75 for **$23.90**

At $29.90

Dresses for day or evening wear. A few two-piece styles, showing printed silk under black georgette; others in flat crepe, bound with lipstick red; some in light pastel shades. Regular to $45.00. On sale, each **$29.90**

At $38.90

Out-Size Dresses in all-over embroidered georgette, designed with long waist, bell sleeves, flared skirt and high neck, with ribbon ties. Some in mauve and navy blue tricolette. Suitable for stout figures. Regular to $65.00 for **$38.90**

Printed Silk Dresses, $7.50

Printed Silk Dresses in popular styles, with bold patterns or small floral designs; black with green and other contrasting shades. Regular to $17.50. On sale for **$7.50**

—Mantle Dept., 1st Floor

Children's Summer Frocks

At July Bargain Prices

Gingham Dresses in an assortment of styles and colors. Sizes for 8 to 14 years. Regular $1.50 each. On sale for ..... **95¢**

Colored Gingham and Crepe Bloomer Dresses, in pretty colors and check designs, nicely trimmed. Made with bloomers to match. Sizes for 3 to 6 years. Values to $1.50. On sale for ..... **95¢**

Girls' Wash Frocks in plain or fancy colors. Smart styles for girls from 8 to 12 years. On sale at, each **$2.50**

Gingham and Striped Cambric Dresses in assorted colors; smart styles; wonderful values. Sizes for 6 to 12 years. On sale, each, **$1.50**

Colored Voile and Broadcloth Dresses in smart designs and colorings; styles for girls from 12 to 15 years. Wonderful values. On sale at ..... **$3.75 to $4.75**

—Children's Wear, 1st Floor

Women's Coats

Greatly Reduced for July Sale

Coats of tweed and velour, made in Prince of Wales style, all well finished, and shades rust, poudre blue and wine. Sizes 16 to 38. On sale for **$8.90**

Smart Coats made of tweed, plaid and velour; flare and straight styles, and trimmed with buttons or braid. Sizes 16 to 40. Regular prices to $18.50, for **$11.90**

Coats of velour, Poiret twill, plaid and gabardine, tailored or plain styles. Sizes 16 to 40. Values to $29.80. On sale, each **$16.90**

Coats of velour, gabardine and tweed, made in novelty or tailored models, double-breasted with slash pockets. The novelty styles are trimmed with embroidery, fur collars and braid. All colors. Regular prices to $37.50. On sale, each **$22.90**

Coats of Poiret twill, velour and charmeen. Made in smart styles, trimmed with embroidery, fancy braids, pin tucks or piping. Collars have Summer fur and all fully lined. Regular prices to $45.00, for **$27.90**

Coats of duvetyn, Poiret twill, marvella and charmeen; flare, straight or cape effect. Trimmed with fur, embroidery or braid. Fully lined with crepe de Chine. Regular prices to $79.50. On sale, **$49.90**

—Mantles, 1st Floor

Semi-Made Dresses

Of Wash Fabrics. Regular Price, $1.25, for **98c**

Semi-made, of popular wash fabrics; pretty stripes, checks and plain colors. All complete with collar, cuffs, buttons and trimmings. A most economical form in which to purchase a dress. On sale, each ..... **98¢**

—Wash Fabrics, Main Floor

Great Selection of Women's Blouses

Reduced for July Sale

English Broadcloth Over-Blouses, with long or short sleeves and plain or tucked fronts, convertible, Bramley or Peter Pan collars. July Sale Price, each **$1.89**

Excellent Grade English Broadcloth Over-Blouses, made in smart tailored effects, plain or two-tone shades. July Sale, each **$2.25**

Fugi Silk Over-Blouses of soft texture, tailored styles, with long or short sleeves, trimmed with rows of fine tucks or plain with small buttons. July Sale Price, each **$4.50**

Tailored Crepe de Chine Over-Blouses, with long sleeves and tailored collars, tucked fronts; good shades. July Sale Price, each **$4.90**

Crepe de Chine Blouses in dressy models, with long or short sleeves. Trimmed with silk embroidery or tinsel stitching. July Sale, each **$5.90**

—Blouses, 1st Floor

Girls' Two-Piece Crepe Pajamas on Sale $1.50

Girls' Two-Piece Crepe Pajamas, novelty style, with sleeveless slip-over jumper, trimmed with hemstitching and contrasting pipings, and ankle-length pants with elastic at waist. Sizes for 6 to 14 years. On sale, a suit **$1.50**

—Children's Wear, 1st Floor

Tailored Suits

Navy or Black. Regular to $39.75, for **$19.90**

Suits of tricotine, charmeen or Poiret twill, with medium or longer coats, and finished with self trimming, buttons and braid. The skirts are wrap-around style, a few with front pleats. Sizes 16 to 50. Regular prices to $39.75, for **$19.90**

Tweed Tailored or Ensemble SUITS

Reg. Prices to $89.50 for $39.90

Suits of covert cloth or Poiret twill, tailored style, with three-quarter-length coats, double-breasted; Ensemble Suits of Poiret twill, box coats and two-piece dress; coats trimmed with same shade as dress top; sand and navy. Regular to $89.50, for **$39.90**

—Mantle Dept., 1st Floor

Silks--Priced for the July Sale Monday

36-Inch Rayon Silk, well made and reliable. Shades, blue, peach, grey, red, black, navy, apricot and green. Regular price, a yard, $1.98, for ..... **69¢**

40-Inch Silk Georgette, of even weave, and over 100 shades to select from. On sale, a yard **$1.98**

Rayon Silk Dress Lengths, neat designs on green, fawn, navy, Copenhagen, biscuit and red grounds. Sufficient for a dress for **$2.75**

—Silks, Main Floor

Men's Broadcloth Shirts

Three Striking July Bargains for Monday

Men's Genuine Broadcloth Shirts, made from fine English fabrics. Shown in cream ground, with blue, black or mauve stripes. Values to $3.50. On sale, each **$2.95**

Men's Broadcloth Shirts, Tooke brand. Made from fine English cloth, in plain shades of mauve, blue, cream, white; sleeve lengths. A real tailored shirt at **$2.95**

Men's Broadcloth Shirts, made from English cloths; Our Own brand. Shown in cream, blue and mauve. On sale, each **$2.69**

—Men's Furnishings, Main Floor

Women's and Children's Hosiery

Further Bargains for Monday

Silk Plated Hose of fine appearance, mock fashioned and seamless, finished with double garter tops and shown in newest shades, blonde, bamboo, tea rose, apricot, nude, champagne, blush, shell, Aztec, French nude, mauresque, moonlight, granite, atmosphere, black and white. Sizes 8½ to 10. On sale, a pair ..... **50¢**

Pure Silk Hose with hemmed or elastic tops, neat fitting ankles and well reinforced feet; shown in hoggar, rose taupe, Circassian, bois de rose, pongee, peach, fawn, aluminum and black. On sale, a pair ..... **69¢**

Pure Thread Silk Hose with pointed heels, very smart and neat in appearance; give the ankles a slender line. Shown in all the harmonizing shades for Summer. On sale, pair, **$1.29**

Children's Silk Socks, fine quality, in pretty Summer shades; finished with cuff tops. On sale, a pair ..... **50¢**

Children's Three-Quarter Lisle Socks in Summer shades, finished with ribbed cuff top. On sale, a pair ..... **39¢**

Lisle Half Socks, same quality and style as above. On sale, a pair ..... **29¢**

—Hosiery, Main Floor

Curtain Scrim, 30 Inches Wide, 12c a Yard

Curtain Scrim, 30 inches wide; white or ivory with attractive design border. Ideal for Summer camps. A yard ..... **12¢**

—Drapery, 2nd Floor

Hand-Made Cluny Lace

Hand-Made Cluny Lace, three different patterns; 1 to 3 inches wide. Regular 39c a yard. On sale for ..... **15¢**

Two to four inches wide. Regular 49c a yard. On sale for **25¢**

—Laces, Main Floor

Wash Fabrics

Priced for July Sale—Monday Bargains

Bordered Voiles in all the newest colors and designs, this season's goods, greatly reduced. Shown in shades of navy, grey, black, red, biscuit and various others. Regularly priced at $1.25 a yard. On sale Monday for ..... **39¢**

36-Inch Fancy Voiles, Crepes, Ratines and Suitings, all to be cleared irrespective of cost at, a yard ..... **39¢**

Stripe and Spot Broadcloths in all the most desirable colorings. A splendid washing fabric. Regular 98c. On sale for, a yard ..... **39¢**

Jap Crepes, in all the newest colorings. On sale, a yard, **19¢**

Check Ginghams in a large variety of colorings, suitable for house dresses, children's wear. Regular 25c and 30c a yard. On sale for ..... **15¢**

—Wash Fabrics, Main Floor

Odd Chinaware for Camp or Kitchen

Plain White Dinner Plates, 6 for ..... **99¢**

Odd Lunch Plates, plain white ..... 6 for **89¢**

Odd Plain White Dessert Plates ..... 6 for **69¢**

Glass Water Jugs, large size; each ..... **89¢**

Odd Lunch Plates, blue design ..... 6 for **90¢**

Odd Soup Plates, special, 6 for **$1.15**

Odd Sugars and Creams, at, a pair ..... **99¢**

Plain White Cups and Saucers, breakfast size; 6 for ..... **57¢**

Gravy Boats, with loose stand ..... **99¢**

Odd Platters, large size; blue design ..... **99¢**

Cups and Saucers, clover leaf, 6 for ..... **75¢**

Odd Covered Vegetable Dishes, blue design. Priced at, each **$1.29**

Odd Fruits, English ware; blue design ..... 6 for **50¢**

Odd Tea Plates, small size; 6 for ..... **50¢**

Brown Rockingham Teapots, 6-cup size. Each ..... **43¢**

Clear Glass Tumblers, light weight ..... 6 for **59¢**

—China Dept., Lower Main

50 Dozen Men's Art Silk Ties

Regular 75c Values—On Sale for

39c

Men's Art Silk Knitted Ties, all new patterns and stripe designs, full length. A tie that will make a very neat knot. Values to 75c each. On sale for ..... **39¢**

—Men's Furnishings, Main Floor

Men's Pull-Over Sports Sweaters

On Sale Monday

$4.95

Men's Pull-Over Sport Sweaters in fancy designs, Universal and "Pride of the West" brands; pure wool quality, all sizes. Special July Sale Bargains Monday, each **$4.95**

—Men's Furnishings, Main Floor

Men's Cotton Bathing Suits

Regular 85c Each—On Sale for

50c

Men's Cotton Bathing Suits in navy, white, contrasting stripe trimmings. Regular 85c each. On sale for ..... **50¢**

—Men's Furnishings, Main Floor

Men's Summer Socks and Underwear

Two Special July Bargains Monday

Fancy Silk Lisle Socks in stripe and check patterns. Regular 75c a pair. On sale for ..... **50¢**

Men's Natural Balbriggan Combinations, any style, long or short. Regular $1.25. On sale, a suit **$1.00**

—Men's Furnishings, Main Floor

July Sale Bargains in the Men's Shoe Department

Lines of Albion and Invictus Boots, reliable makes; brown and black calf boots and black kid boots. A great selection of styles, and all from our regular stocks. On sale, a pair, **$5.95**

Low Shoes, stylish and of fine grade; brown and black calf and black kid. A great range of fashionable lasts. Great range of sizes. Regular prices to $7.50, for **$4.95**

—Men's Shoes, Main Floor

Men's Odd Coats

English-Made Coats, half-belter and plain models. Fine wool tweeds, browns, greys, Donegals and fancy tweeds. Suitable for sports or general wear. On sale, each **$7.95**

—Men's Clothing, Main Floor

Great Britain and Dominions Overseas

MELBA'S CAREER AT ITS CLIMAX

Wonderful Scenes Mark Dame Nellie's Farewell at Covent Garden Before Their Majesties and Brilliant Audience

DIVA CALLED TO ROYAL BOX AND CONGRATULATED

Performance Like Gala Night and Curtain Raised Many Times for Great Singer to Acknowledge Applause

IN the presence of the King and Queen and a brilliant audience at the Royal Opera House, Dame Nellie Melba last month bade farewell to Covent Garden.

For weeks past it had been impossible to secure tickets for the occasion, despite the fact that the price of seats had been trebled, and for the comparatively small accommodation in the unreserved gallery there was a queue of eager enthusiasts throughout the day, some of whom had waited since the previous night's performance.

The atmosphere of the Opera House was like that on the night of a gala performance. Gorgeous frocks and jewels were in evidence, dazzlingly beautiful against the somewhat sombre red and gold background.

In the royal box with the King and Queen were the Dowager Countess of Minto, the Duke and Duchess of Beaufort, Sir Harry Stoner and Viscount Hampden.

King Manoel and Queen Augusta were in an adjacent box.

Her Favorite Role

The performance opened with the second act of "Romeo et Juliette." Then followed the final act of "Otello" and the last two acts from "La Boheme," in which Melba appeared in her favorite role of Mimi, came as the fit conclusion of a wonderful evening.

Melba gave the audience of her best. If more powerful voices have been heard at Covent Garden this season, none have been of greater charm.

She still sings as though she loves to sing. The honeyed sweetness of Gounod's Juliette, the pathos of Desdemona with her inimitable willow song, the luscious melodies Puccini has weaved around the tragedy of Mimi—all served to remind us how great an artist she is.

The enthusiasm at each curtain fall was simply immense, and time after time the curtains had to be raised so that Dame Nellie might bow her acknowledgment.

Called to the Royal Box

The King and Queen appeared to enjoy the performance thoroughly, especially that part of it in which the famous singer took the principal role.

During an interval Their Majesties sent specially for Dame Nellie, and when she arrived in the royal box shook hands with her, congratulating her on her wonderful performance, and wished her every happiness in her retirement.

The Queen had caused a bouquet to be made specially for presentation by her to the famous singer. It was composed of pink carnations and mauve sweet peas.

NERVES PUT BACK

Extraordinary Operation Performed on Woman's Throat by London Surgeon

Believed never to have been attempted before, a remarkable operation was performed in Northampton General Hospital on a middle-aged woman suffering from choking fits and loss of voice due to relaxation of the muscles of the larynx. The operation, which involved the taking out and replacing of certain nerves, was intended to repair the nerve supply to the muscles. The patient is well, and speaks in a husky whisper, but the final result will not be known for six months.

Hardwood Industry

An agreement between the Ontario Government and a group of American capitalists has been completed by which a hardwood industry will be established in Northern Ontario between Brucemines and Thessalon, which will employ 1,000 men. One million dollars is to be spent in the construction of sawmills, flooring plants, veneer plants, and other woodworking industries. The company will secure cutting rights to hardwood timber in twenty-five northern townships.

Gladstone Didn't Know

Another good story to add to the records of famous men who were not too happy at school is told by Stanley Baldwin, the British Prime Minister, in the book he has just published. Apparently Mr. Baldwin, when a schoolboy, did not get on very well with his headmaster. For when Mr. Gladstone, then Premier, in delivering a speech to the boys, began with, "Your admirable headmaster," Mr. Baldwin says, "I felt that the Prime Minister was so out of touch with the whole of the life I was leading that I never listened to another word."

Another "What-Is-It?"

Mr. Jacob Epstein has been at it again. An outstanding feature of his coming exhibition at the Leicester Galleries is to be a full-length figure in bronze about which he is keeping very quiet at the moment. Everyone is wondering whether it is to be another Rima.

Bishop Needs £100,000

The Bishop of Southwark plans to go round his diocese begging at the doors of wealthy residents in order to raise £100,000 for new churches.

Rare Red Diamond Worth $4,500 Found In Kimberley Mines

THE rare find of a red diamond is reported from Kimberley, South Africa. This species is a very unusual one, and is likely to fetch from $600 to $750 a carat. When cut the result will be a flawless stone of about six carats. The gem at first glance might be taken by the uninitiated to be a very large ruby, as it is an entirely red stone without a blemish of any kind. Closer inspection, however, reveals properties of the true diamond.

Heroism Forgotten

Only £79, it was announced, has been received in response to the appeal by the College of Pestology for a fund to perpetuate the memory of Professor Maxwell-Lefroy. Professor Maxwell-Lefroy was experimenting with a new and unknown poison gas in his laboratory last November, when he accidentally inhaled it and died in a few hours.

PROGRESS MADE ON CATHEDRAL REPAIRS

Experts Report No Sign of Sinking of Dome Area, and Grouting Piers Continues

At a meeting of the Representative Committee for the Preservation of St. Paul's Cathedral held at the Deanery a report of the Works Sub-Committee was adopted.

Since the date of the last report, October 21 last, says The London Times, the work for the preservation of the cathedral has made steady progress. In addition to the grouting holes previous reported, another series of holes is being drilled in the crypt portion of the piers, which start just below the vault of the crypt and incline upwards so as to consolidate that portion of the pier round about the change of section between the crypt and the church floor.

The series of levelling, plumbing, and other observations previously reported have been continued. There is still no indication that any settlement is taking place in the dome area. Progress has been made with the instrumental survey of the piers and arches, whereby the relative position of the piers at various heights can be ascertained, and the committee propose to extend this survey over the whole area of the cathedral. A careful record is being kept of all measurements and detailed particulars of the exact condition of the cathedral at the present time. It is hoped that this record will be carefully preserved in the cathedral archives for future reference. The lack of any reliable record of investigation in the past has seriously prolonged and hampered the present work of this committee.

PEANUT STICKS IN THROAT

Two-Year-Old Chokes to Death Following Eating of Parrot's Food

Through a peanut sticking in his throat, a two-year-old boy, Ralph Sidwell, of Redmond Street, Hull, lost his life. The mother told the local coroner that she had been feeding a parrot with peanuts, when the child asked for some. She shelled a quantity, and gave them to deceased and his elder brother. A little while afterwards she noticed that deceased had some difficulty in breathing, and he gradually became worse. The child was removed to the infirmary, and an operation for the removal of a peanut, which had stuck in the gullet, was performed. He, however, died a few hours later.

APPEAL TO KING

Congregationalists Would Like Their Majesties to Visit City Temple

In his presidential address to the Conference of the Congregational Union in the City Temple the Rev. F. W. Newland made an appeal to the King on behalf of the Free Churches.

A great stride towards religious equality and co-operation had, he said, been made by the King, who a few months ago had appointed a Wesleyan minister to be one of his chaplains.

The Nonconformists of Britain formed a distinct majority of the worshipping population, and should not be without adequate recognition. Now that His Majesty had taken the first step, the speaker saw no reason why the King and Queen should not feel quite at home worshipping occasionally at the City Temple or Wesley's Chapel.

Blind Vets' Walk

Six blind men—all ex-soldiers—took part on Saturday in a walking race from London to Brighton for a 100-guinea challenge cup. Each entrant had the services of volunteer escorts, who steered the walkers by means of linen bandages attached to their arms. Jock Ingram, who had won the event for the last two years, made the cup his own by succeeding for the third time. His time was 10h. 1m. 55s.

Quick Round Trip

So far this season, Sir James Barrie, who, as most people know, is a keen cricket lover, has just told his best story of the game. It concerns himself. "I was playing for a village team in Gloucestershire," he says. "It was my turn to bat. I put down my pipe and strode to the wicket. Would you believe it? When I came back my pipe was still alight!"

Bride Lost Nine Days

After nine days' search on the Welsh hills, Mrs. Ellen Allot, the young bride who has been missing from Llandudno since May 28, has been found by the Colwyn Bay Police in an exhausted condition, having been without food.

Lord Curzon's Gift to the British Nation

BODIAM CASTLE, IN SUSSEX

THE princely gift of Bodiam, one of the two historic castles presented to the nation by the late Marquis Curzon of Kedleston, is thus referred to by a writer in The New York Times:

"Bodiam was indeed a priceless gift. It was never modernized or rebuilt, and also, as far as the outside walls are concerned, was never allowed to become a complete ruin. Seated on an island in an artificial lake, or, if you prefer it, surrounded by the broadest of water-filled moats, it is one of the most fascinating castles in all England. It is a castle which excites both head and heart. Everything seems to have been arranged for scenic effect. The great walls and towers rise straight out of the water and are reflected in it. Again, it possesses an architectural charm of a very high order, for Bodiam was built when the art of castle building had reached its zenith and when a touch of domesticity had been added to the grimness of pure fortification."

WIFE OF PREMIER A KEEN CRICKETER

Mrs. Baldwin, Once Good Player, Is Still Frequent Spectator at Lords

Recent references by H. L. Collins, the Australian cricket captain, to the cricket prowess of Mrs. Baldwin, wife of the British Prime Minister, surprised many people who did not know of her interest in the game.

In her earlier days, Mrs. Baldwin was a very keen cricketer, and used to play for "The White Heather Club," composed entirely of women members. Mrs. Baldwin, then Miss Ridadale, lived at that time at Rottingdean, near Brighton, and she was regarded as one of the club's best players. Her batting average, she said recently, was sixty-two in the year that she married.

Nowadays Mrs. Baldwin does not play cricket. But she is a frequent spectator at Lord's, and has taught her two sons all that they know of the game; in the case of one of them, this is saying a good deal.

$10,000 FOR A PICKWICK

Rare Copy of Dickens First Edition Is Sold for Huge Sum

A copy of the first edition, in the original parts, of "The Posthumous Papers of the Pickwick Club," by Charles Dickens, has just been sold for $10,000, according to an announcement by a New York rare book dealer, who declined to give the name of the purchaser. This copy, known as the "Lapham-Wallace," one of about ten perfect copies of the first edition of "Pickwick," sold for $1,450 in 1908, when the library of Edwin N. Lapham was dispersed. In 1920, at the auction of the Wallace library, it brought $3,500. In 1923 it appeared again at the American Art Galleries, and was bought by Mr. Marks for $4,600. He sold it shortly afterward to a collector for $6,000, later repurchased it, and has just sold it.

BRITISH ODD FELLOWS RICH

Members of Order in Old Country Have $110,000,000 in Reserve

It cannot be too constantly drummed home that it is not the wealthy who are the main capitalists of Great Britain, writes "Peter Simple," in The London Post. I read today that the funds of the Odd Fellows amount to £22,000,000, the vast majority of Odd Fellows being workers of all kinds.

But this is a mere drop in the ocean. If one could calculate the sums invested in the trade unions, the co-operative societies, the railways (by the trade unions), the Odd Fellows and Hearts of Oak, and other benefit societies, small house property, the savings banks, in the Lancashire mills (by the operatives), and the hundreds of other working class thrift organizations, no other argument, save one, need be used to show that the smashing of "capital" would mean first of all the smashing of labor.

The other argument is that if all capital were pooled and redivided the amount available per head would be negligible.

Even the rich man is a mere distributing agent. Whatever he spends the money is like a stone thrown into a pond, with ever widening ripples, every ripple being a means of employment and a paying of wages. Even money left in a bank and drawing interest is used by the banks to finance enterprises.

He Had Married One

As a teller of after-dinner stories, T. P. O'Connor has few equals.

One of his best was told recently while proposing the toast of "the ladies." After referring to all their sterling qualities, he instanced the case of a man who, meeting a friend, said:

"Have you heard of a machine that discovers when a man is not telling the truth?"

"Yes, certainly!" replied the individual addressed.

"Perhaps you have seen one?" ventured the other.

"Seen one!" was the answer. "Why man, I married one."

ENGLISH SPEAKING UNION

Permanent Headquarters Secured in Purchase of Dartmouth House, Near Berkeley Square, London

The English-Speaking Union has acquired Dartmouth House, Berkeley Square, to be the permanent headquarters of the organization in the British Empire, for the use of the sister societies, the English-Speaking Unions of the British Empire and the United States, which have, together, a membership of nearly 20,000.

A room will be set apart in a special place for the Page Memorial Library. Complete dining-room accommodation for about 100 will be provided on the ground floor overlooking an interior courtyard, while the ballroom and musicroom immediately above give space for reception, meeting and dances, in addition to their use during the daytime as members' lounges. There will also be a drawing-room, reading and writing-room, and it is hoped to provide some 30 bedrooms for the use of members.

The purchase and adaptation of Dartamouth House will cost from £50,000 to £55,000, and furnishing and equipment will bring the total expenditure to about £70,000.

TRAGIC QUEEN LEFT ENGLISH ESTATE

Queen of Sicily Saw More Sorrow During Her Life Than Any Other European Royalty

Marie Duchesse de Castro, formerly Queen Marie of the Two Sicilies, who died last year, left a fortune of £52,680 in England.

Ex-Queen Marie saw more of the tragic side of life than any modern European royalty. She went through the siege of Gaeta by Garibaldi, with her husband, King Francis II, afterwards escaping to France, where the king died in 1894.

Her two sisters met violent deaths. One, the Duchesse d'Alencon, was burned to death, and the other was the Empress Elizabeth of Austria, who was murdered.

Ex-Queen Marie opened, in 1907, a lace shop in Paris for the sale of Calabrian lace. The profits of the shop were distributed among 50,000 of her former subjects who had been rendered homeless by an earthquake.

Probate of her estate in England has been granted to her nephew, Albert Prince of Thurn and Taxis, of Ratisbon, Germany.

Canadian Granite to Mark Battlefields

Fifty-four pieces of granite from the quarries at Beebe, P.Q., will shortly be shipped to France to take their place in the eight Canadian monuments that are being erected on the Belgian and French battlefields. Six of the blocks weigh 15 tons each, and they will be used as the central shafts in the memorials. The Imperial War Graves Commission has now under preparation registers which will contain the names to be inscribed on the Menin Gate Memorial of missing soldiers in the Ypres salient. In each of the Canadian registers there will be included a list in order of date of the Battles in the Ypres Salient in which Canadian units took part during the years 1914-1918.

CASH ON DELIVERY

Assistant Postmaster Tells of Rapid Growth of System in Great Britain

According to Lord Wolmer, the cash on delivery system has made a good start in Great Britain. As Assistant Postmaster-General he spoke recently at a dinner of supporters of the movement, and said that from March to the end of May they had transmitted some 94,000 parcels by C.O.D. From the end of March to May 22—and it had to be remembered that there was a suspension during the general strike period—the transmission was at the rate of about 600,000 parcels a year. This was about the figure of the original Post Office estimate, and was an ample justification of the inauguration of the service as well as a substantial addition to internal trade. Among the 90,000 parcels sent C.O.D. there were only two cases of complaint that the goods had not been ordered—an amazingly small percentage.

LOST HIS HEAD TO DUCHESS OF ATHOLL

Her Grace Neatly Turned Untoward Incident Into Cutting Rebuke of Heckler

A Scotch lady who lately visited Canada, who prefers to hide the light of her identity under a bushel of anonymity, has some vivid recollections of campaigning in behalf of the Duchess of Atholl, who not long ago visited this country.

"In one respect," she said, 'the duchess was thoroughly dependable. I used to say when I first went out speaking with her that I feared in comparison with the other women speakers I must look shabby. But, however shabby I looked, I could always count on the duchess to look shabbier.

"She was quick-witted, too; which is essential in the Old Country, where heckling is quite common. At one meeting the heckling took a decidedly primitive form, the climax coming when some obstreperous member of a very hostile audience flung a cabbage on the platform.

"Quick as a flash, the duchess convulsed the gathering and disarmed the hecklers by exclaiming, in a tone of deep concern: 'Oh, some gentleman has lost his head.'"

COUNTESS AGAIN MARRIES

Adventurous Lady of "Ashes" Fame to Tempt Matrimonial Seas Once More

Another chapter in the eventful life of Vera Countess Cathcart, whose exclusion from America brought her prominently before the public, began lately when she married Mr. Gideon Boissevain, son of a wealthy Dutch-American banker. The countess had been engaged a little over a week, but had known Mr. Boissevain for four months, as he was introduced to her when he saw her play "Ashes," in New York. "My fiance," she explained, "is 25, and is engaged in his father's banking business over here. We have decided to live quietly in the country. You may take it," she added with a smile, "that we shall not go to America for our honeymoon." Some time ago it was understood that the countess was engaged to Mr. Ralph Meale, the English dramatist, but she declared that this was broken off while she was in America.

Heroic Women Get Parchment Thanks

Thirty-five women of the fishing village of Boulmer, Northumberland, are to receive the thanks of the Royal National Lifeboat Institution, inscribed on vellum, for helping to launch the lifeboat during a gale.

They were called out early in the morning. The severest blizzard for many years was blowing, with rain, snow and hail. The horse, with the cart containing stores, refused to face it, and a motor had to be used. But the launchers, of whom more than half were women, struggled in the teeth of the blizzard and dragged the lifeboat, weighing three and a half tons, a mile and a quarter.

Grafting Operation Puts Leg Bone in Arm

At Derby Royal Infirmary a remarkable bone-grafting operation has been performed with success. Two years ago a compositor named Cooper fractured the humerus of his left arm and recently the limb was broken again. Surgeons have now removed a bone from the man's leg and grafted it into the arm and the patient is making excellent progress.

Handsome Gifts Made To British Exchequer

Mr. Winston Churchill, Chancellor of the Exchequer, has received from a "Birmingham resident" War Stock of the value of £16,961 for cancellation. Mr. Churchill desires to express the thanks of the Government for this gift to the nation and their warm appreciation of the donor's generosity and patriotism. The largest post-war gift to the national exchequer was £150,000 stock by an anonymous donor—since stated to have been Mr. Baldwin.

Fiji Women Set Fashion for White Sisters Says Chief

BOBBED hair and short dresses are customs white women have borrowed from his people, Ratu Meli Halabogi, native chieftain of the Island of Viti Levu, of the Fiji group, has declared. He is touring America with J. F. Fulton, a missionary in the Fiji Islands for thirty-two years. "In my association with white people I have noticed many changes in their dress," the chief said. "The girls and women used to dress more modestly. Now the girls' dresses are short, the way the dress of my people are. You have borrowed many customs from us. One of them is bobbed hair. The girls of the Polynesian people have worn their hair bobbed for many years. My people with black faces use paint to make them blacker. I notice you people, with white faces, powder them to make them whiter."

SEEK CONTROL OF AFRICAN RAILWAYS

South Rhodesian Delegation Visits London With Object of Acquiring Privately-Owned Roads

Sir Charles Coghlan, Premier of Southern Rhodesia; Mr. H. U. Moffat, Minister of Mines and Works, and Mr. J. W. Downie, Minister of Agriculture, arrived in London recently to discuss with the Secretary of State for the Colonies railway administration and other questions affecting South Rhodesia. Sir Herbert Stanley, Governor of Northern Rhodesia, also has arrived in London.

The principal question which Sir Charles Coghlan and his colleagues have come to England to discuss is that of the future of the Rhodesian railways, which are privately owned and are controlled by the British South Africa Company. It is the desire of the Southern Rhodesian Government to obtain full powers over the railways and recently Brigadier-General F. G. Hammond investigated the question on behalf of the Government. General Hammond suggested various courses, including a scheme for the control of the railways by agreement with the chartered company. Latterly, however, there has grown up a demand in Southern Rhodesia for the purchase of the railways by the State.

COTTAGE FOR PRINCESS

His Majesty's Sister to Occupy Quaint Residence Not Far From Windsor Castle

Queen Mary and the Queen of Norway have put the finishing touches on an attractive cottage home which Princess Victoria has acquired in the quaint village of Iver, in Buckinghamshire. The Princess has recuperated from a recent attack of pneumonia, and soon will take up her permanent home in the cottage.

This will be the first time Princess Victoria has had a home of her own. She was always the devoted companion of her mother, the late Queen Dowager Alexandra, and lived most of her life at Sandringham or Marlborough House.

Many of her treasured possessions have been moved to the cottage, including her favorite portrait of her mother, which used to hang in Marlborough House. Her grand piano, a gift from King Edward, has also been transferred to Iver.

There will be only women servants in the new house, all of them being from the staff which served the Princess at Sandringham.

Pawned Trousers on Eve of His Triumph

Sean O'Casey, the young Irish playwright, is a shining refutation of the claim that in the Old Country poor people have no chance to rise. It is true that poor people are cruelly handicapped, but every now and again the light of genius bursts through some dismal slum to shine in a wider world. Sean O'Casey will probably touch heights as a dramatist which will leave other young playwrights far behind.

His "Juno and the Paycock" is a masterpiece. Happily, this play has brought Mr. O'Casey a nice little sum of money, and how much he needed it may be judged from the fact that, a fortnight before the play was produced in London the author had to pawn his best pair of trousers!

"I want ten shillings," said O'Casey, as he regretfully placed the trousers on the counter.

But the pawnbroker would give him only five shillings. Is there any other playwright who can point to such an incident two short weeks before achieving a huge London success

Mr. Clynes Condemns Poor "Recriminations"

Speaking at the Hyndman Club, Islington, London, Mr. J. R. Clynes said the ultimate success of the miners depended upon the retention of public support, and that support could only be retained or increased by the men's leaders concentrating upon a constructive policy and proving to the country that the miners had a good case when the facts were properly stated. The miners' interests were being damaged by the wretched recriminations which some leaders continued to exchange under the guise of reciting the history of the strike.

Parsee Funerals

The Parsees of India have intricate funeral ceremonies, and make offerings of fruits, flowers, sweetmeats, cakes and liquor, in order to ease the way of the departed spirit. They do not bury their dead, but place them on the top of high towers, exposed to the elements and the vultures. These Towers of Silence are one of the sights of Bombay, where many Parsees live.

THE FUTURE WILL BE KITCHENER'S

Appreciation of Britain's War Leader Expressed by His Royal Highness at Unveiling of London Memorial

STRESSES COINCIDENCE IN CONNECTION WITH LEAVING

Last Division of New Army Left for Overseas Same Day as Chieftain Took Departure Forever

"UNLESS I misjudge my fellow-man, Lord Kitchener will have not only his history for his abiding witness, but posterity for his faithful friend." So declared the Prince of Wales on the Horse Guards' Parade in unveiling a bronze statue to the memory of the great Field-Marshal.

The statue stands hard by the brick garden wall which surrounds the Prime Minister's house, and under the shade of the trees growing there stood the King's Indian orderly officers, representatives of the Egyptian Army, in their tarbrushes, and representatives of the Sudan Defence Force, India, Egypt and the Sudan—three lands in which Kitchener made history.

The Prince, looking very slim in his service uniform of Colonel of the Welsh Guards, was accompanied by the Duke of Connaught as he inspected the Guard of Honor. Then followed the brief and impressive ceremonial of the inauguration of the statue.

In the course of his speech the Prince observed, "It will always be within just surmise that had the span of his life been but a little extended, the forger of the great weapon of war would have been a great architect of peace. But at least, as regards the moulding of the armies which were to spell victory for the Allied cause, Kitchener could review a finished work, for the last of the divisions which his genius called into being went overseas on the very day when he himself set out on the mission from which there was to be no return."

HEAD OFF ELOPING PAIR BY AEROPLANE

In Flying Machine Father Follows Fleeing Pair One and Foils Fond Swain

Like an up-to-date film thrill was the dramatic overhauling of two eloping lovers, whose plans a father upset with the aid of an aeroplane. The other day a motor car dashed at high speed along the road leading to the London air station, Croydon, and drew up at the gates. From it leapt a man, who rushed into the offices of Imperial Airways, and demanded an aeroplane to take him to a resort on the East Coast. All the available large air liners were engaged in the Continental services, and a small three-seater machine was hurriedly obtained. It was in the air in less than fifteen minutes. On alighting at his destination he made all speed to the railway station to await the arrival of a train from London. From this, as it drew up, emerged a girl and a man. The air passenger went up to the girl—his daughter—and besought her to leave her companion, with whom it was evident she was eloping. This, after a great deal of persuasion, she agreed to do, and her father hurried her away, leaving the man discomfited on the platform. Then the father, leaving nothing to chance, took the girl back to the waiting aeroplane and flew with her to London.

OLDEST BASKET IS FOUND IN EGYPT

LONDON, July 2.—In order to circumvent the rat, man's bitter enemy throughout the ages, the prehistoric Egyptian built his granaries away from his habitations out on the edge of the desert, where they have been found by Miss Caton Thompson, a member of the British School of Archaeology, in Egypt, working in the Fayum.

Professor Sir Flinders Petrie showed photographs of these granaries in a lecture, the first of a series of six, which he gave at University College. The pits were circular, with carefully lined walls made of straw rope coiled round and round till the bottom was reached. Remains of grain were found, leaving no doubt as to their original use. When full the silos were covered over with sand, which was sufficient protection from the rain—for it appears that the heaviest rain in Egypt does not penetrate below four or five inches of sand. The system of lining pits with straw rope has survived from prehistoric times, for the modern Egyptian makes and lines the walls of his wells in the manner learnt from his prehistoric ancestor who used flints.

At the bottom of one of the pits a beautifully made basket was found, which is, Sir Flinders Petrie said, the oldest basket in the world, and near it the earliest form of sickle, a straight piece of wood with flint teeth let in, making a kind of saw.

Lavery Paints the Derby

Sir John Lavery is completing a picture of the recent Derby at Epsom Downs which is based on sketches he painted while the mud-covered Coronach was plowing ahead of his rivals in the driving rain. Sir John had a seat in the Paget stand and worked furiously on his canvas while other members of his party were striving to see which horse was leading in the battle against weather.

Scientist Turns Poet

Sir Charles Sherrington, O.M., one of the world's authorities on the nervous system, has just published a book of poems.

THE JOB

By Captain Dingle
Illustrated by William Fisher

SHIPS go seaward and ships fare home; the men who man them, too. And if the little cherub that sits aloft stays on the job, keels and souls may never fall foul of trouble. But to the end that trouble, if they meet it, may fall short of destroying them—ships and men—there are other jobs, unobtrusive jobs, which must be stayed with though the elements and the heavens clash and utterly fall.

Lifeboatmen! On some coasts the lifesavers belong to a regular, paid, enlisted service. On other coasts lifeboatmen are volunteers; the boats are bought and maintained by voluntary subscription, and there are rarely any rewards other than the consciousness of duty nobly done. Sometimes a medal, sometimes a money reward. But, reward or not, the volunteer lifeboatmen never fail in their duty. If any comparison could be made between men whose lives are devoted to such a service as saving other lives around the bitter coasts of the earth in the bitter storms that visit this universe, the palm must go to the volunteers.

Of such was old Bob Stafford, boathouse keeper for a volunteer lifeboat station on as cruel a bit of coast as the god of storms ever sent a sea against. Bob was sixty-five. His black hair had long turned to grey, to white. So had his baronial moustache and goatee. But Bob Stafford dyed both—a glossy black.

Bob kept house against the time when the lifeboat might be wanted. His was the duty to keep the lanterns trimmed, the rocket lines coiled and ready, the launching planks greased and free from accumulated drift sand. His was the only paid job, and the pay was scanty; but there was a bit of garden, a bit of ground where he could keep his rabbits in wired hutches and a tiny room, as big as a second mate's cabin in a deepwater ship, where he could stand his sea chest, hang his bag and hear the crash of the sea on the headland to the west.

Bob's customary attire was somewhat by way of being a reflection of the man. In the mornings, when he cleaned his rabbit hutches, grubbed in his garden, swept the sand from his launching ways and trimmed his lamps, he wore canvas trousers and an old canvas "Cunarder" or slipover frock. Both were well weather-proofed with paint, soil and grease; but nowhere was a seam agape, nowhere a hole. Sailorly stitches held the seams; a seamanlike patch on one knee looked as if it might well outlast not only the trousers, but the man.

"Time o' Noah"

It was in the afternoons and evenings that Bob shone. Then he had little to do except scan sea and shore frequently with the big telescope; and that only in bad or doubtful weather. At seasons when his garden was producing, he perhaps picked a blossom or two for his table, a radish or two for his eating or, more likely still, a leaf of lettuce for his rabbits. But whatever the season or the weather, he always dressed for the afternoon in deepwater blue. Coarse "Fearnaught" trousers, as blue as the eye of a Bermuda hurricane, an old blue boatswain's jacket, collarless, single breasted, with brass anchor buttons which he steadfastly refused to clear of their years-old salt tarnish, and a real "time o' Noah" boatswain's visored cap that fitted him like a barnacle fits a wooden ship.

There was still one more stage in the daily life of old Bob Stafford. When he retired to his lonely little room at night, leaving the vigil to the coastguard on the cliff, he had a habit of sitting on his bunk for half an hour, smoking his ripe old briar, cogitating. Above his sea chest hung two pictures of sailing ships. The stately Lady Jocelyn, frigate-built East Indiaman, with her broad chain channels and her quarter galleries, flaunted a saucy stern to the lofty, stunsail-clouded Leander; while over both hung a framed certificate as to one Robert Stafford's fitness to act as first mate on vessels of unlimited tonnage on any sea or ocean of the world.

Sometimes, when he had gazed at these things and his eyes had clouded a bit with memory, Bob would open his sea chest and take out a battered old sea cap with a tarnished, gold-wreathed badge, and put it on his aged head. It was then that the mirror saw the Bob Stafford that might have been. Then the rabbits in their hutches, brought in for the night and covered over with Bob's old boatswain's jacket, heard things heard by no man muttered into the pitiful, blue-black, white-rooted beard.

"Not big enough! Haven't got the presence!"

Over and over he would mutter those sentences, while, gazing into the mirror, his old face would scowl and his chest press out against the tight jacket.

But always the end was the same. Cap and jacket had to go back to their places; the swelling chest relaxed; the scowl gave place to the habitual sober expression, and Bob Stafford went to his bed, the boathouse keeper still.

The Days of Yore

Once on a time he had been young. As smart a young seaman as ever crossed a top. Crack ships he favored, like Lady Jocelyn and Leander. He achieved his second mate's certificate and secured a third mate's berth. Then a first mate's ticket was won, and a second mate's job; all in crack ships of great companies. Other young men had started alongside of him. Some went ahead, some fell behind, some kept pace with him. He never complained when a man a bit his senior or even his equal, got a step ahead of him.

He only felt badly, still not complaining, when John Urdal, two years junior to him, was given the chief mate's billet in the Lady Jocelyn over his head. With the quiet smile that characterized him then, he congratulated Urdal and settled down to wait for his own chance. But he was not smiling when a command was to be given out, and Urdal secured it. Had it been only that, Bob Stafford might still have found heart to smile, for Urdal had secured his master's ticket while Bob had not. Bob still lacked the necessary experience as actual first mate at sea, although he held the certificate. Urdal had got that berth instead, but surely Bob's time must come when John Urdal roae to command. The smile became bitter when yet another man was promoted to be chief officer in Urdal's place, while Bob Stafford was left standing still as second mate. He had presented himself before the great man who gave out captaincies, who might make or break a man.

"Your turn will come, Mr. Stafford," he waa told suavely. "There will be promotion in the smaller ships soon, no doubt. For our first-class ships—"

"But I have served in your first-class ships all my time, sir," Bob had interrupted angrily.

The great man smiled in a queer fashion at that, and delivered himself of the final statement that broke a thoroughly good young sailorman.

"You are not a big enough man, Mr. Stafford. You lack the personality, the presence. Our ships carry many passengers of importance. Our commanders must carry themselves with dignity. You will do well to leave your career in our hands. We are not unmindful of faithful service."

Even at sixty-five years of age Bob Stafford could recall every word and gesture of that interview. He remembered the look of the great man's florid face at his audacious retort:

"And you, sir, would do well to see to it that your fine commanders of presence and dignity have something else with which to guarantee the safety of your ships. Seamanship and navigation have been known to prove useful, when even dignity and presence fell short in a pinch."

Sometimes a feeling of triumph went with that memory. But it rarely lived long. There were the long, fruitless years that had followed the dismissal as inevitably as the dismissal followed the retort. There was the memory of failure; of ship after ship tried, of man after man going over his head, of hearing yet again that scorching explanation when he protested:

"Not big enough. Our commanders must have dignity, presence."

Bob had made the mistake of persisting in the fine first-class ships. He might have risen to command in ships of lesser importance. But what man of pride would descend in the scale? Rather he would have it known that he retired from the sea to accept a shore position.

"Blowin' Up Dirty"

He lay wakeful in his bed that night. At the base of the headland to the westward the surf had begun to thunder before sunset.

Bob got up and dressed. A glance outside showed him little but blackness, flying scud and gleaming sea-crests. The sand whispered under the tread of mighty surf. Above the headland a lantern glimmered. Somebody up there was wakeful, too.

The door opened and the coxswain of the lifeboat dripped in. He swung a wet sou'wester and sat on the sea-chest as Bob pulled on his sea-boots over the heavy socks and took down a lighted lantern from a hook.

"Blowin' up dirty," the coxswain said.

Bob Stafford grunted in reply, added something about going to take a look at the boat in its shed and tramped out of the shack. Spindrift was flying thick. Sand flew. A sea roared up the beach, unbroken in its course, and surged, seaweed-laden, across the launching ways to burst against the boathouse. It swirled about Bob waist deep, hurling him crashing against the door. His lantern was held high instinctively, and did not go out. Two more men staggered down to the shack. They entered Bob's cozy quarters, while the owner puttered about the boat, carefully looking to lines and oars, sails and short spars.

"Allus on the job, hey, old feller?" one of the boatmen roared.

Bob didn't like that man very well. Ike Fergus was a good man in a boat; brave as a lion, cool and powerful; but he was too free with his hands, his tongue and that boisterous laugh. He whacked old Bob on the back as he hailed him, laughing emptily—

"Ha, ha, har!"

Old Bob scowled, and half turned upon Ike; but thought better of the impulse and hung up his lantern.

He lighted his pipe, sat in his sea-chest, and silently listened to the low-toned talk. Only Ike's voice rose high. He could no more help that than the storm could help howling outside.

"Nasty sea rolling in from th' suthard," the coxswain muttered between puffs of smoke.

He was tall and lean, and seemed built of whalebone and whipcord. Nobody would ever dream of ascribing his anxious tone to fear.

"The outer ledges are jest b'ilin'," a broad, dark man said.

"Just th' sort o' night for noble old sailormen like Bob, ain't it, Bob?" roared Ike, whanging his great fist down on the old fellow's back again.

Bob sprang to his feet, chattering with rage. He stood over Ike, shaking his fists.

"If you touch me again, Ike Fergus, I'll—"

Ike roared again, with laughter, dodging with comical exaggeration the old man's waving fists. It made Bob furious. He pushed a fist under Ike's big red nose and the fist quivered under the restraint that held it back. Ike stepped back and fell.

"Darn ye! Stand up and I'll fight ye!" screamed Bob.

"Go away, old man," yelled Ike. "Hey, you chaps, haul him off afore he hurts hisself. Go away, I tell you," he roared as Bob shoved the other fist forward and both menaced his tormentor's face. "I ain't goin' to fight you. You ain't big enough. You—"

Bob's fist smacked home on the bridge of Ike's nose, and Ike got up, startled, while the old man howled:

"——! You say that and I'll—I'll—Why—! I've been told that all my life. Now you put yer hands up and see if I ain't big enough for ye!"

Ike Fergus backed away. Other hands caught hold of Bob and pulled him away, soothing his ruffled feelings as well as they could.

That was not easy. Ike's thoughtless jibe recalled so many memories down the years.

Stories Old and New

The sprays hit the shack now every few minutes. In the harder gusts real water struck the shutters. The wind moaned around the corners; but inside the shack all was cozy and warm. Two more of the lifeboat crew came down, too interested in the possibilities of the storm to sleep. One told of a light seen to southwest. It was nothing to worry about. When the coastguard telephoned to the boathouse it would be time enough for the boatmen to show interest.

"'Member the gale o' ninety-seven?" the broad, dark man ventured.

No need to say which gale. Every man there had been concerned in that gale; and there had been others who were not there now. The men talked it over for the fiftieth time, in short sentences and reverent tones. Old Bob Stafford, once started on the subject of his pets, forgot all about his anger, about the other men, about everything except his rabbits, his job, and the least ugly of his memories. While his old ears were keenly alert to sounds of storm or the ringing of the telephone, he puttered about the rabbit hutches, sticking bits of green stuff through the wire netting, humming bits of his old fore-bitter. And the men talking over the old storm, lowered their voices still more so that they might not spoil the old fellow's singing:

"The Cappen, his honor, when he looked down on her,
Ran down the ship's side to assist her on board.
And he said, with emotion, 'What son of the ocean
Is lucky enough to be loved o' Peg Ford?'
Peg thus she gave answer, 'This here is my man, sir.
I'll make him as rich and as fine as a lord.'
'That 'ere,' said the Cappen, 'can't very well happen;
We've got sailing orders — you, Grady, aboard!'"

Old Bob had got as far as—

"'Avast!' says the lady, 'don't mind him, Hal Grady,
You once was his man, but I'll have you at large—'"

—when the shack door burst open in a volley of sand-laden sea, and two more men tumbled in, streaming with wet and panting for breath.

"Wires are down!" one panted.

"Ship backstrapped under the headland!" the other gasped, squeezing the water from his eyes with his knuckles.

"She'll never clear th' Ledges!"

On the Rocks

The men crowded in the doorway, peering seaward. There was no light to relieve the wall-like blackness of the night; but as they watched, peppered by the sprays, a thin thread of fire soared aloft by the Outer Ledges, burst high in the air and was splashed against the sooty sky in a golden liquid volley.

There was no need to give orders. The tall, lean man plunged toward the boathouse, and his crew trooped at his heels. Ike Fergus was among the first. His loud laugh, his raucous speech, his whanging fist were part of the man; another part was courage and pride of place. Ike made enemies; but even they would not withhold from him the name of a brave man and fine boatman.

The boathouse doors were open, the haul-off rope in place, lanterns glimmered and old Bob Stafford was in there puttering around, humming his interminable fore-bitter. Swift as had been the others, old Bob was there ahead of them, unostentatiously, coolly, efficiently going about his humble job.

"'You sha'n't go aboard her, for all that chap's order,'
And out of her bosom she lugged his discharge."

Bob had a habit of taking up the sequence of his songs no matter what interruption broke in upon them. And the while he watched seaward, listening for the coxswain's orders, he worked at his job. The rocket lines were placed ready and the breeches buoys, in case the boat was set aside in favor of them. But the boat was ready, only waiting for the crew to take their places and the fast-gathering villagers to man the haul-off. Already the storm-drenched beach was thick with people. And on such shores it is not hope of gain that brings men and womenfolk out of their snug and secure beds when ships are in trouble.

"There goes a gun! Another rocket!" voices shrieked in chorus outside.

The sullen boom of a signal gun and the golden thread of a rocket, both coming out of a black mass beyond the Ledges, drew attention to flittering lights out there which came and went in a scattered, broken sort of code, as if the great seas between ship and shore intervened inopportunely.

"She's signalling she's helpless!" cried a woman who had long ago seen her man rolled ashore out of such a night, helplesa for ever.

"Too far out for the breeches buoy," muttered the broad, dark man.

"Aboard th' boat, lads!" the coxwain snapped crisply, and the crew, cork-jacketed and barefoot, clambered in. Two men gripped oars, the others stood by ready to step masts and set the lugs. The coxswain had his yoke lines at hand, but slipped the long steering sweep into its rowlock in readiness. Old Bob Stafford commanded the haul-off gang.

"Let one o' the young 'uns take that rope, Bob!" roared Ike Fergus.

Ike was eager for the tussle. He meant no jibe.

"Now, lads, run her down!" barked the coxswain.

"But th' Cappen was jealous and looked down his nose!"

Bob sang, and started the boat down the greased slide while volunteers gathered in the slack and ran away with the rope.

Gallant Fight Begins

With a rush and a roaring swoop the lifeboat took the sea. The two oarsmen pulled desperately to keep her off the beach until the small lugsails were set. The folk who had hauled her off stood with the rope in their hands, tensely watching the fluttering pale patches against the blackness. The boat shone white against the sea, until a breaker enveloped it, then all was white. Only those pale, fluttering bits of sail against the black sky told of a fight gallantly sustained.

Old Bob Stafford stood in the forefront of the throng, keeping an eye upon every bit of the scene.

"'Nother rocket!" a voice screamed.

"'N a gun!"

Out of the blackest storm cloud shot a blinding flash of lightning. In the next breath the thunder crashed. In spite of their familiarity with such scenes the women gasped, screamed—but ashamedly. In the lightning glare the ship had been sighted, and the lifeboat.

"Full-rig ship!" somebody shouted.

"One o' them big Colonial packets!" another surmised.

"Th' boat's won clear," muttered old Bob Stafford, and turned to look after his job.

There were more lanterns to light; many heaving lines to get down; poles and boathooks. The boathouse must be ready to receive survivors. There might be no mishaps; but again, there might. Bob had to see to it that however men came ashore out of that ship they would be received accordingly.

Habit sent him first to the innermost corner, where he prepared sails and old canvas. There might be some dead. The dead would require no comfort, but they were entitled to respect. There might be injured. For hurt men blankets and headrests were likely to be needed. These were prepared in a lighter corner. And there might be women. Bob saw the rest done and plodded off to prepare his own tiny quarters for the decent reception of women.

"Then she got a shore tailor to rig out her sailor
In fine nankeen trousers and long-tailed blue coat;
And he looked like a aquire, for her to admire
Wi' a bandanner hankercher tied 'round his throat."

Bob sang as he hauled off the blankets from his bed and shook them. He turned them and put them back. It was all the change he could make. His pillow cover was turned, too, and, since there might be more than one woman, and he had no more accommodation, he bundled up his best jacket, wrapped a clean shirt around it and placed it at the foot of the bed. His guests would have to lie heads and tails until the doctor came, if needed, or the villagers took them away.

Another gun boomed out as Bob surveyed his place. Then he returned to the boathouse to take up his vigil again.

"The boat's got to windward o' the Ledge," the cripple shouted.

"We've seen it in th' lightnin' flash," a woman laughed hysterically.

"There!" shrieked another, as a streak like molten steel shot athwart the sooty heavens, setting sea and ship and sky ablaze.

Then followed the crackling peal of thunder, its note so metallic that it sang in the ears for minutes afterward.

Fighting for Position

A stunted cedar, torn from the headland by the gale, whirled down past the boathouse, sprinkling the crowd with flying soil and sand. In the illumination of the lightning the stranded ship had been clearly seen, partly dismasted, swept by tremendous seas that rolled straight onward to shore, bearing bits of wreckage. The tiny dancing speck at her bows must be the lifeboat, fighting for position. Men and women spread out along the shore as the first wreckage came in, holding hands, lanterns and lines with each little group, intently watching all things flung up by the combers.

A shout announced a find. Eager hands dragged from the surf a broken chicken coop with one scraggy, bedraggled, half-drowned hen in it, survivor of the voyage through sheer unfitness for food. Folk greeted it with laughter. They were all too wrought up to be able to control impulses. Old Bob took the hen in his arms, clucking to it, bearing it to his shack and giving it room in a rabbit hutch. He returned to his watch. They told him the boat was leaving the wreck. In the next flash of lightning he saw it, a fleeing, dizzy speck among the savage combers. Bob hung a coil of line on one arm, took up his long boathook, and stood midthigh deep in the hissing backwash of the breakers.

"'And now,' says she, 'Harry, next thing, is we'll marry,'
She looked like a siren fair in his brown face.
'That's the ticket,' says Grady, 'a parson get ready,
And arter the long splice we'll splice th' mainbrace.'"

"'Ow can he sing, with a wreck there?" a woman muttered.

"He don't know," chattered another.

"Wot, don't know there's a wreck?"

"Don't know he's a-singin'. He's queer, Bob Stafford is."

"Stand by!" screamed the cripple. "She's rolled over in the surf! There! Watch for the next flash! Th' coxswain's crazy!"

Scramble for Lives

Very soon the watchers saw things riding in on the crests. Soon every hand was engaged. The boat itself, noncapsizable in theory, could, nevertheless, be rolled over, and that had happened, spilling out everybody. The boat rode high, just beyond the breakers; soaring landward. Some dark figures, part of the crew, clung to her gunwales, steering her end on. In the broken water of the beach, heads and arms appeared, to be caught and dragged to safety or to be missed and taken back by the sea until another attempt could be made. A lad was dragged clear, wearing a life preserver. A ship's name showed black and glistening in the lantern light.

"Ladywell," a man read aloud.

Old Bob Stafford heard, but made no comment, though he knew the name. It was that of the most modern ship of his old firm; the firm that had told him he lacked dignity, presence. Doubtless somebody having both dignity and presence was responsible for the Ladywell being out there on the Ledges.

The boat was almost in now. And the people were busier in the surf. Everybody was busy. Ike Fergus staggered out of the welter, his head bloody, holding on tenaciously to an unconscious woman with silver hair. Ike fell, and the sea rolled both back. Bob Stafford was waist deep in the sea even as Ike fell. With sailorly swiftness Bob cast his line about the woman, hove the end ashore and bade men haul. Those two were dragged to safety, and Ike Fergus, coughing salt water for a moment or two, plunged back in search of others.

Old Bob fastened the line about his own waist as the boat soared on a crest three rollers from shore. Right in the path of the boat two heads floated and to them swam Bob. With the lifeboat poised murderously over their heads, the old chap clapped his sinewy hands into grey heads and screamed to the men to drag on his line. Over and over they rolled in the surf; in swooped the boat. By inches the men guiding the boat kept her end on and by inches she missed braining old Bob with his two grey heads.

"One's the coxswain!" cried a man with a lantern, peering into the two white faces. Both of the rescued opened their eyes.

"Tother's—"

"I know!" snapped old Bob, after one swift glance. "John Urdal, ain't you?"

"The captain and four hands are out there still," said Urdal, in a precise, important voice.

It was as if he addressed a meeting of directors rather than uttered information regarding a wreck. As if he took it for granted that he should be known there.

The coxswain was battered and half-drowned. Those of the crew who were washed ashore first joined those who swam in with the boat. They fought against the seas, trying to keep the boat head on and launch her again. Two men could not make the trip. Old Bob Stafford was at the stern before volunteers could be called for. He hoisted his tough old body aboard, taking

(Continued on next page)

"Darn you! Stand up and I'll fight ye!" screamed Bob.

"Jump, Cap'n, jump! We can't hold on much longer!"

Old Castle Awaits Return of Prince of Wales

Welsh Ready to Convert Loveliest Castle Into Home for Royal Iorwerth Dywysog —Hills of Wales and Obstacles of Language Have Preserved Oldest Customs for Modern Day—Ancient Tongue Still Used— Carnarvon Reaches Graceful Old Age

By BLODWEN DAVIES

IT is a dream treasured in the hearts of some Welsh people that Carnarvon Castle may be restored as a Welsh dwelling for the Prince of Wales. However, it is a dream scarcely likely to be realized, for even in these days of rapid transit, old Carnarvon is a long way from London. The Romans, in their day, had built roads all through North Wales and some of them led to Carnarvon, but when Edward I led his army into Wales he had to cut a road along the north coast and build forts along the way to keep it open for his troops.

Today Carnarvon is one of the two most picturesque castles in Great Britain. But not only is it picturesque in appearance, but it is also hallowed by the traditions surrounding the title which the Prince of Wales bears. Until the reign of Edward I, Wales was a thorn in the side of England, for the turbulent Welshmen were given to making raids from the fastnesses of their hills upon the peaceful English countryside. Edward determined to impose peace upon Wales, and succeeded eventually in killing Prince Llewellyn in battle and conquering the principality. Edward's little son, Alfonso, with his childish hands, hung up in Westminster the golden crown that Llewellyn had worn.

Girdle of Castles

Edward then built a girdle of castles around his newly acquired land. Lovely Conway and Carnarvon are the finest, and their size and beauty indicate how important Edward thought his conquest was. Carnarvon is the farther western castle in Wales and guards the entrance into Menia Strait between the mainland and the Island of Angelsey, just as Conway guards the eastern entrance.

The Welsh were hard to pacify until Edward solemnly assured them he would provide them with a native Prince, who could speak no word of English. He then sent for his queen, Eleanor, who, at his request, braved the long journey of 250 miles from London to Carnarvon, and there, in the ancient city, was born Edward of Carnarvon, whom King Edward presented to the people. Perhaps the little chap made an appeal to the people, or perhaps they enjoyed secretly the humor of the joke, for Edward became the first Prince of Wales.

Graceful Old Age

Today one may enter, for fourpence, the old castle which once lowered its drawbridge only to the high-born followers of the king. Over the entrance is the stone figure of the first Prince of Wales, and just within visitors are at once taken into the romantic peace of the lovely old place. There is no suggestion of grimness about the place which was intended to subdue the proud spirit of the Welsh people. Instead, it has acquired a graceful old age. The ruddy colored walls enclose the imagination and shut out the workaday world. The courtyard that once was the centre of the busy garrison life of the castle is smoothly clothed in grass, and twentieth century men and maids are sometimes discovered in the ancient window seats, cunningly built into walls, where in centuries gone by, brave soldiers took advantage of a pause between campaigns to whisper their love into the ears of the ladies of the queen's court.

In one corner is the Eagle Tower (where, the Welsh like to tell us, the Prince of Wales was born), one of those fascinating stone spiral stairways built into the wall, consisting of 169 steps, leading into the top of the tower. Halfway up is the room in which they say Edward was born. Unfortunately for tradition, Edward himself built the tower!

Hills of Snowdonia

Out upon the top of the castle the eye travels to the hills of Snowdonia, where the Welsh long sought refuge from their foes. At the two walls of the castle which face inland the old town crowds for friendly shelter. Two sides face the sea. Away to the west stretches the sea to Ireland, and across the strait is Angelsey, once the granary of Llewellyn's armies and ravaged by Edward.

From here we may stroll along the turreted walls where once it was the grim business of English soldiers to keep watch upon the conquered Welsh. In that walk there is infinite delight and variation in watching the thirteen towers which keep guard over Carnarvon's walls—towers which suggest that the architect gave free hand to his genius in devising new and delightful ways in which to use the stone.

Gruff old Dr. Johnson, who found little to his taste in Wales when he visited it in 1774, was overcome with delight in Carnarvon. "The castle is an edifice of stupendous magnitude and strength. I did not think there had been such building!" he wrote.

Garrisons Withdrawn

But the need for garrisons in Wales passed, and lovely Carnarvon fell into disuse. Its long stone corridors echoed only to ghostly footsteps. The fireplaces yawned in vain, for no blue-grey smoke ascended from the chimneys. Its doors fell away and stones dropped from their places in the walls. Less than twenty years ago the work of restoration was begun, and in 1911 Carnarvon once more resounded to royal footsteps and its walls echoed to princely joy. Once again a young Prince of Wales was presented to the people at that opening in the wall known as Queen Eleanor's gate, where the first Prince of Wales was presented. This was a slim, golden-haired, bashful boy, this twentieth century Prince of Wales, shrinking from the concentrated gaze of the affectionate thousands.

He was the present Prince of Wales, the most popular of all who have held the title. Once more in old Carnarvon the King of England declared his son to be Prince of Wales. The title is not hereditary, "look you," as the Welsh would say, but each to hold it must be invested with it by the monarch.

Today King Edward, the builder, and his lovely wife both sleep in Westminster Abbey. Their love story is one of the sweetest in English history. Queen Eleanor died while in the North of England, and each spot her body rested for the night on the homeward journey was marked by the desolate king by a graceful stone cross, the last of which, Charing Cross, is still commemorated by a replica of the original monument, which now stands in front of Charing Cross station in London.

"The Hammer of the Scots"

Edward himself died while in pursuit of the Scots, and his body was borne back to the Abbey. His grave is one of the plainest, but there is a reason for it. After adding Wales to the English kingdom, and half subduing Scotland, he made a pact with his son, Edward of Carnarvon, that his bones should be carried at the head of the army until Scotland was won. He was therefore laid in a grave easily opened. Edward of Carnarvon inherited none of his father's ambitions for Scotland, but every two years the body was submitted to a strange ceremony with the pact in mind, when the wax of the cerements was renewed. In 1771, when antiquaries opened the grave, they found Edward wrapped in cloth of gold, wearing his crown and carrying his sceptre. To ensure him peace they poured in pitch to cover everything!

Retained Nationality

Yet Wales has curiously retained her distinct nationality, many features of it intact since before the days of Edward. There are Welsh folks who seriously refer to the English visitors today as "Saxons," and certainly there is no indication that the Welsh consider themselves one with the people outside their hills. There are many men and women today in Wales who still speak the old Welsh tongue and no word of English. Leave the beaten track of the tourist and the visitor immediately runs into real old Welsh ways. The churches in North Wales, except those expressly provided for English Summer visitors, all hold their services in the Welsh tongue. Sometimes the church sign board is painted on both sides. From September to June the Welsh side is turned out. When the tide of visitors begins to flow, they assign one service to the English visitors and turn the English side of the board out. The greater part of the people speak English with a decidedly "lumpy" accent, as the saying is, and prefer to use their ancient tongue. Indeed, Welshmen will assure all that Welsh is the language of Heaven!

The Eistoddfod

They have preserved the traditions of the ancient Druids in the ceremonies interwoven into the eistoddfods, the musical festivals by which they preserve the poetic and musical gifts of the people. The Bards who preside over the festivals are direct spiritual descendants of the Druids, and some of their ceremonies take place upon the hilltops at the rising of the sun. Just as the hills shut in the Welsh, and for a long time shut out the English, just so the almost insurmountable obstacles of the Welsh tongue helped to preserve the traditions of the race.

Welsh men and women are romantic, and regard such treasures as old Carnarvon with deep regard. Their affection for the present Prince of Wales could find no better expression than in the desire to see him occupy the castle which his remote ancestors built to hold Welsh ambitions in check. He won their hearts when he learned sufficient Welsh to address them at one of their gatherings. He once attended an eistoddfod and was made a bard, invested in flowing green robes, and had his title translated into Iorwerth Dywysog.

The conservatism of the Welsh has probably had something to do with retaining the ancient charm of Carnarvon. There is still a sleepy beauty about the harbor, and the sailing vessels which crowd into the shelter of the castle walls give way sometimes before the entranced eyes to Edward's ships, which carried supplies to the castle, the furnishings, the rich hangings which once adorned the dwelling rooms, from London to the northern coast of Wales. How lovely it must have been, this old castle, with Edward's picturesque ships at anchor beyond its walls!

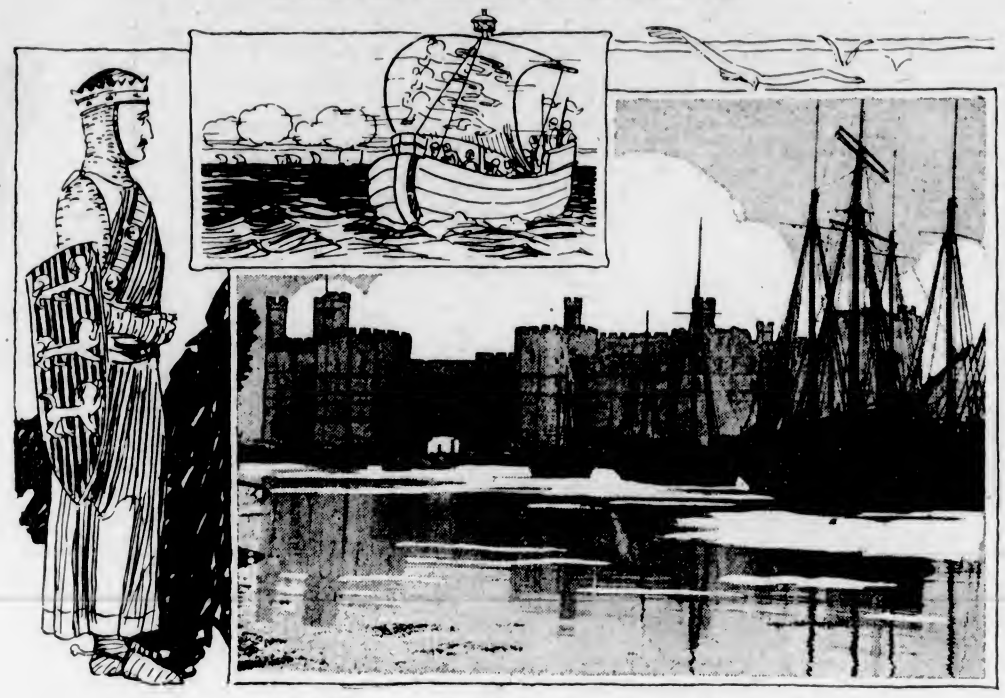

A GLIMPSE FROM THE HARBOR OF CARNARVON CASTLE

Long before the days of Edward, the founder of the castle, the site was marked by royal dwellings. Ancient British kings and the Roman conquerors both dwelt on the site of Carnarvon Castle. There is a legend that the Roman Emperor Maximus was lead by a vision to Carnarvon, where he found and wooed the beautiful Welsh Elen, or "Helen of the Roads" as she is known. She is said to be responsible for many of the wonderful roads which have survived to this day. On the site of Carnarvon Edward I found the body of Constantine the first Christian Emperor, and father of Constantine the Great, and the English king had him reinterred in a church at Carnarvon with all due ceremonies. The picture shows the castle from one of the sides which overlook the sea, with modern sailing vessels at anchor before it. Insct is the type of vessel which carried supplies for the castle from London to Carnarvon and at the left is a sketch of the tall Edward Plantagenet, or Edward Longshanks, as the founder was called. He ranks among the greatest of English kings.

THE JOB - - -

By CAPTAIN DINGLE
Illustrated by William Fisher

(Continued from preceding page)

the coxswain's place. He had never been able to make the crew—he was not big enough. Now ready hands gave the boat impetus, and nobody cared who the little bare-headed man without a cork jacket might be, standing there at the steering sweep. Another man tumbled aboard, falling at the feet of Ike Fergus, who was already there with a new oar, bloody head and all, roaring to know what the delay was about.

"Run her down, bullies!" screamed old Bob, hair flying, old face alight.

A Hooghly Cyclone

A memory came to him of a certain Hooghly cyclone, of a ship's boat manned by apprentices, coxswained by a small second mate who was later told that he lacked dignity, presence—size for promotion. Of that boat scouring the death-strewn river for living among the dead. Of bringing in twelve people, when bigger men in bigger craft dared not go a-seeking.

The hands ashore rushed the lifeboat down until they were off their feet. The haul-off line had not been recovered. The man who had tumbled aboard at Ike Fergus' feet was a cripple. He swung stroke oar, with a face white as chalk and teeth clenched, his gaze fixed steadfastly upon the face of Bob Stafford, seeing only in the lightning flashes, but holding his gaze. And the boat was afloat. The storm screamed, drowning the cries of those on the beach.

"Break yer backs, bullies! A medal for the one who busts his oar!" yelped old Bob. Ike Fergus knew that voice now.

"——!" he howled. "Why couldn't a reg'lar man take that sweep!"

But Ike pulled like a hero, swearing at the men at his back, shouting profanity at the cripple and at Old Bob in front of him.

The masts and sails had been whipped out of the boat in rolling over. Now it was a stubborn pull to windward, with a gale that screamed down upon the murderous Ledges and a sea born of a thousand miles of travel.

"Bend yer backs, m' lads! Men aboard that ship!" Bob bellowed, bending his own back to the steering sweep.

The boat soared and plunged, almost on end in the steep seas. The sprays rattled upon the oil-skinned backs of the forward oarsmen. Bob could make out the ship. The white surf churning over her outlined her. Some genius ashore had lighted a driftwood fire in the shelter of a sand dune, and the blaze lighted up the beach and the swift moving little black creatures which were really people.

"Their house it wor greater nor any first-rater,
Wi' sarvants in uniform handing out drink,
Wi' a garden to go in, wi' flowers all a-blowin',
Jess'min, and lily, and sunflower, and pink."

Bob sang that verse while the lifeboat battled to escape the wreckage in the ship's lee. A lantern hung in the rigging of the solitary standing mast, and it shone upon a maze of tangled wire and steel, debris of spars and rigging, pounding at the broken ship. The cripple gritted his teeth and cursed Bob. That was no time to sing of pinks and sunflowers, teetering on eternity's brink, with human lives yet to save.

Five men stood at the side, all lashed to the lee rail. The lantern light touched them with a strange radiance. Four of them were leaning, eager, shouting unheard words to the boat. The fifth man stood erect, strong, full of dignity even in the sight of death, ordering or advising by arm gesture, disdaining futile speech.

"Jump! I can't get nearer!" screamed old Bob, erect at his steering oar, clapping hand to moustache and beard in his frenzy of excitement.

Four men cast adrift their lashings. The fifth remained dignified and still, after simply waving acknowledgment.

A man jumped. Ike and another of the crew took in their oars and hauled him in, breathless and bruised. A giant sea roared across the deck of the wreck. A second man, swept away, was recovered with one hand cut to a hanging sinew by the rope he clutched desperately. The boat was hurled among the tangled debris, her planking stove in many places. Then two more men took the leap in panic. They were dragged over the boat's gunwale in a cataclysm of roaring watery spite that littered the sea with bits of timbers and planking from the ship. The boat oars were jarred, some broken; Bob's steering sweep was wrenched from his hands and struck him on the breast, so that he believed his breastbone was broken.

Went Like a Sailorman

"One more pull, bullies! Only one more to get!" Bob yelled agonizingly, seizing a spare oar and swinging the boat around once more until it lay within jumping distance of that tall, dignified figure still visible in the spluttering light of the half-drowned lantern.

"Jump, Cap'n, jump! We can't hold on much longer!"

The solitary figure waved a hand again, shaking his head. A mighty comber broke. It surged over the wreck. Great pieces of oak and steel crashed loose and hurtled to leeward. When the boat recovered and got head to sea again Bob Stafford looked in vain for wreck or survivor. Both had vanished. He gulped and yelled:

"Give way, lads! Can't do any good here!"

"A fine, upstanding man!" moaned the crippled stroke oar.

"Went like a sailorman, anyhow!" roared Ike Fergus.

"O' course he did! Pull!" snapped old Bob Stafford.

There was a small crowd filling the shack when the lifeboat crashed upon the beach the second and last time. Bob had steered his first command in, his aching breast swelling with a sort of humble pride. Elation might have been there. It was there at first, when he thought of the barren years that were his just because he lacked physical bulk and the fetish called dignity. Elation died, and he gladly felt it die; just because he had seen a man, possessed of that physical importance and dignity, uphold the tradition of the seafaring race which says a man must die with the ship he loses.

Elation almost came to life again at thought of John Urdal, ashore there, apparently a passenger, or it might be an owner now, owing life itself to the man who was too small to command a ship in a first-class line. But Bob killed that coming to life. There was a crippled stroke oarsman gasping for breath as he was dragged out of the boat. There was Ike Fergus, telling everybody how he had hauled men from the sea. Bob knew the man spoke only truth. Every man acted according to his particular nature.

In the shack a silver-haired woman sat on Bob's bed. John Urdal stood beside her, his wife, addressing the villagers in a rather pompous fashion:

"My friends, I am a director of the company owning the Ladywell. I shall see to it that your splendid courage and unselfish service does not go unrewarded. My name is John Urdal. You will hear from me."

The silver-haired lady whispered a sweet "Thank you, my good people," and lay back with tired eyes, yet smiling.

People spoke in low tones as they went out. Everybody there had seen John Urdal work like a hero in the surf, dragging men to shore, though sorely battered himself. Old Bob Stafford wanted to have a word with John. Something about size, dignity—many things. But somehow the desire was not so strong after that last boat trip. It was less strong after that peep into the shack.

Ike Fergus, proud of his broken head, talked loudly now that the job was done. He wanted John Urdal to know of the existence of Ike Fergus. He casually mentioned the coxswain, of course, and as carts arrived to take the rescued people to the nearest town, he made some mention of the boathouse keeper who had been quite useful. Urdal's wife was carried to a conveyance and Urdal got in beside her. But he found time to look inside the boathouse, trying to discern somebody who might look capable of any sort of a lifeboat job.

That was the chance Old Bob Stafford once thought he longed for. But things seemed different. All John Urdal saw was a little, bent man puttering about the shattered form of the lifeboat, in the wavering lantern light, coiling up lines, straightening up launching planks, going stoutly about the job so that any possible emergency that might come soon or late should not find his part, at least, undone.

Old Bob Stafford felt proud then. He had lived his moment. He had to hurry, because there were little rabbits to tend, a poor derelict hen to nurse, and his shack must look like the deuce after all those folks had invaded it. He kicked things into place. Voices diminished and ceased outside. Along the beach he knew men still searched for drift from the wreck. That was their right. They had done well. Bob took up the burden of his old forebitter, rounding it out as he finished his job:

"So he got eddication, just fit for his station,
He knew he warn't never too old for to
larn.
And his old shipmates found him, with young
'uns around him,
All chips of the old block from stem cl'ar to
starn."

"The Land of the Human Horse"

The Japanese rickshaw coolie is a fast steed and shows great endurance, being able to run for hours without stopping while pulling a heavy load. In Tokio a racing kurumaya can keep up with a carriage and pair for a short distance. When you ride up a steep hill in Japan you call "Atoshi!" and an extra coolie comes running behind to push. Sometimes a Japanese who wants to put on style will have a pushman behind his rickshaw, and an extra coolie pulling tandem fashion in front. Japan is sometimes called "The Land of the Human Horse." The height of grandeur in Japan, however, is to ride in a carriage and pair, with a groom and coachman on the box seat and two other grooms standing up on a step behind. They wear dark-blue, mushroom-shaped hats and blue coats with many capes. Up a steep hill, or when the traffic is thick, the grooms jump off their perch and run in front of the carriage, calling out "Hail Hail" to clear the way, their short capes flapping in the breeze.

Swedish Birth Rate

The decline in the birth rate in Sweden, so marked in 1924, when it reached 18.11 per 1,000 compared with 23.16 in 1913, continued last year, the rate falling to 17.53, according to vital statistics recently made public in Stockholm. The death rate is also declining, but more slowly than the birth rate. It was 5.81 in 1925 against 6.97 in 1913. Emigration last year rose to 11,955 from 8,401 in 1924, while immigration fell from 5,053 to 2,539. The population on December 31, 1925, was 6,053,562, a gain of 2.89 per 1,000 for the year.

Lost Civilization Found

A NECKLACE believed to have adorned some mighty hunter of Magdalena (a civilization of 25,000 years ago) has just been added to the collection of anthropological and ethnological data by means of which American scientists are gradually revealing the history and habits of ancient peoples.

The latest addition to the scientific knowledge of the past was brought from France several months ago by Dr. George F. Collie, curator of the Logan Museum of Beloit College and Professor of Anthropology in that Wisconsin institution. Completion, now announced, of the difficult task of piecing together the parts of the necklace in its original form, reveals hitherto unconfirmed facts concerning a people about which little has been known.

The necklace has four cave bear-tooth pendants, each almost three inches long. One section of fish vertebrae appears at the top of the necklace, the continuity of which is maintained with sixteen dentalia (little inch-long shells shaped like elephant tusks) and two turitella, similar to ordinary small shells.

The presence of the shells in this necklace is of particular interest to the anthropologist, since they are said to provide another link in the well-established chain of primitive magic—the employment of the shell cult—found among early peoples.

"The Egyptians buried shells with their dead to insure resurrection," Dr. Collie explains. "The American Indians—of the plains tribes as well as of the coast tribes—used shell necklaces for various purposes, as do primitive people of Africa and Asia. The dentalium was an ordinary gastropod which stuck up straight in the mud, sometimes twenty to thirty feet under water. Securing it by carefully driving a long, slender rod down until the opening of the shellfish was found proved a particularly trying task. The effort to secure the dentalium at seacoast places, and its employment so widely by peoples far removed from the seacoast means that much more than merely ornamental value was placed upon it."

According to studies which Dr. Collie has made in the mile-deep limestone caves of Southwestern France, where the pieces of the now restored necklace were found, definite traces have been discovered of the "Lost Atlantis," that historic-mythical continent of high civilization of which Plato wrote.

Copies of drawings found in the caves have been made by Dr. Collie, and these point to the existence of a lost kingdom, now probably submerged, where civilization flourished in its highest form. Dr. Collie has drawn a graphic picture of the Magdalenians, basing it upon these drawings and upon his long investigation of this period in the world's history.

"Magdalenians, highest of the Cro-Magnons, one of several peoples of whom traces are found in France," said Dr. Collie, "lived toward the end of the Glacial period. Eroded caves along the Venzere River, near Les Eyzles, France, run back for a mile or more into the cliffs. On the walls are paintings and drawings of high artistic worth.

"The drawings were scratched into stone, probably with harder stone or with tooth implements. The paintings were made with red and yellow ochre and black manganese. They depict the animals of the time—the extinct cave bear, cave hyenas, the mammoth, the reindeer and other northern forms.

"The pictures give unmistakable evidence that the Magdalenians practised a form of 'magic' common to many primitive peoples. The animals are pictured as pierced by arrows or spears. This magic, they believed, enabled them actually to pierce the bodies of the animals when encountered.

"What a struggle they must have had! The cave bear was eight or nine feet long and stood as high as a man. He contested the occupancy of these caves with the Magdalenians. This necklace, which has been restored in as nearly the original form as possible, gives evidence, as do the paintings, of belonging to a civilization we cannot find today.

"We can trace the Magdalenian art back to Spain. There it abruptly begins and as abruptly does it end in the caves of France. There is no trace of it in Northern Africa.

"The art of the Magdalenians, their employment of the shell cult in their necklaces, the fact that no trace of them beyond Spain has been found, indicate to me that they obtained their culture from a land to the west, just as the Egyptians borrowed the shell cult from some land of which we have no trace. May they have come from the land of Atlantis, submerged these many millenia in the ocean?"

The Russian Woman Pays

A new version of the old theme "The Woman Pays" can be found in the peasant village of Vologda, an outlying Province in Northern Russia. When a peasant lad begins to court a girl he establishes a sort of proprietory right over her by treating her to sweets and cakes. Should the girl wish to break the engagement she is obliged, on pain of receiving a sound thrashing from her disillusioned lover, to pay him in full indemnity, not only for the sweets and cakes he has bought her; also for the shoes and clothing he has worn out, and for the "samogon" or moonshine whisky which he has drunk in the raptures of his young love. Cases sometimes occur when unfortunate girls rifle the grain-bins of papa's barn in order to placate the irate swains whom they have thrown over.

The Tax Collector—Who Pays the Piper?

By GREGORY CLARKE

NO excuses——

If you don't get your tax returns in on time, five per cent fine. If you have been bitten by a hook worm and are lying unconscious with the sleeping sickness, it is no excuse. If you drop dead on the thirtieth of the present month, just outside the door of the Dominion income tax office, with your return in your hand, it is no excuse. Your heirs, executors and assigns will have to pay the five per cent fine because you failed to get the return in by the closing day.

That is how absolutely automatic Canada's income tax machinery is.

Some say it is inhuman. But the people who framed the income tax knew there are those who are good at making excuses and those who are not. The humane part of the income tax is that smooth talkers cannot get off with less than the poor talkers.

The Dominion income tax is operated exactly like a machine. The human element is eliminated. With the permission of the minister, Hon. George H. Boivin, the present writer was shown through the head offices in Ottawa and Toronto where every taxpayer in the Dominion of Canada is neatly tabbed in a card index and filing system. We saw the wheels going round. The wheels that extract from great and small the price of being Canadians. We saw tax bills of a few cents and tax bills for hundreds of thousands of dollars—the various prices of that distinction.

The income tax machinery is felt to be mysterious. All machinery is mysterious. The less human element there is to a machine, the more mysterious it is. A great modern newspaper press—could anything be more weird? A huge block of wheels and rollers, with a couple of men up on a sort of battleship bridge, and newspapers, folded, complete, hopping out of it 80,000 per hour.

To the men who keep the income tax machine going at high speed all the year round, the machinery is not complex at all. Whether the act they enforce is a fair one or not is no concern of theirs. Their first duty is to enforce the law with perfect fairness from the furthest westward-reaching point of British Columbia to the outermost cape of Nova Scotia. Between those two points, it is their duty to have a report on every man, woman and child within the four vast margins of the Dominion. They have a card index and a complete file of the entire adult population of Canada.

In each of our files is preserved a copy of each return we have made since 1917, the first year. What we made, what we paid, is preserved for all time. Whether we made enough to be taxable is no matter. Our return is filed there just the same. There is also a file for every company and corporation in the Dominion, its financial history since 1917.

As we make our new returns, these files are checked out, our new information is entered on our card, and those files not checked out by the end of the official time for entering are passed to the follow-up department who seek out the delinquents, demand a return, get it, and assess the fine!

Wealthy Men Pay Most

Out of the 9,000,000 inhabitants of Canada last year 225,541 paid taxes. This fraction of the adult population of the Dominion poured in the sum of $25,000,000 to the Ottawa treasury.

Of the unknown number of companies, big and small, in Canada, 6,236 of them paid taxes last year. And they kicked in to the community pot the sum of $31,000,000.

Income tax paid by individuals and companies last year produced $56,000,000 for the housekeeping expenses of Canada.

"It is the small incomes that pay the taxes," is the common saying. "It's the poor fellow with the salary. . ."

Not only did the six thousand odd companies pay more into the treasury than the quarter million individuals but on the last list of all individuals in the tax roll of Canada, those with incomes over $30,000 a year, to the number of 821, paid vastly more than all those same small incomes. There has passed into the common speech of the nation a great deal of blah respecting the income tax. It is not, on the face of it, a clever scheme devised by the big interests to make the small income carry the burden of the nation.

Out of the total of 225,541 taxpayers last year, 207,345 were small incomes, that is, under $6,000 a year. They paid into the treasury something over $6,000,000. The mere handful of 821 wealthy men with incomes over $30,000 a year, paid in over $9,000,000.

Or, in broader terms, 207,000 out of the 225,000 payers paid $6,000,000, the rest of the $25,000,000 was paid by the 18,000 with incomes over $6,000.

Another fiction is that Ontario pays all the taxes—this said with slantwise glances at Quebec. Ontario has by long odds the largest number of taxpayers—nearly 100,000 out of the 225,000 are in Ontario. Quebec comes second with over 43,000.

But where Ontario's 100,000 taxpayers pay $11,000,000, Quebec's mere 43,000 pay $8,000,000.

"Ah, yes," we say, "but that total for Quebec is brought up by the enormous number of big incomes in the city of Montreal."

Is it?

Then here's an odd fact for you: last year Quebec and Ontario had exactly the same number—355—of incomes over $30,000 a year. And these 355 wealthy men in each province paid roughly the same amount of taxes into the treasury—Ontario's $4,122,088, and Quebec's $4,034,776.

Of incomes between $20,000 and $30,000, Quebec reports 282 and Ontario 480. Of incomes between $10,000 and $20,000 Quebec reports 1,421 and Ontario 2,237.

Not all the riches of the world is in Montreal.

So there is another popular fallacy burst.

Only 3,061 Farmers Contribute

The way the provinces line up gives a graphic cross section of the Dominion.

	No. Taxpayers	Amount Paid
Ontario	99,597	$11,370,769
Quebec	43,646	8,352,203
Manitoba	19,870	1,684,154
British Columbia	19,630	1,468,565
Alberta	14,641	730,510
Saskatchewan	14,200	615,842
Nova Scotia	7,134	446,085
New Brunswick	5,743	415,126
P. E. I.	479	26,914

The popular idea that the farmers do not contribute their share to the treasury seems to be borne out by the statistics. Last year, the various taxpayers by occupation show as follows:

	Number	Taxes Paid
Farmers	3,061	$ 162,944
Professions	19,395	2,230,080
Employees	168,894	13,973,094
Merchants	14,843	2,189,116
Manufacturers	1,127	467,661

Here are some comic figures—comic as some great machines are comic—from the outside looking in.

The Canada Year Book says that 51 per cent of the people of Canada do not live in cities, towns or villages—that they are farmers, in the broad sense.

Only 3,061 representatives of half the people of Canada appear in the taxpayers of Canada. And they pay a total of $162,000—chicken feed.

But look at the bottom of the column—1,127 manufacturers paying in $467,661!

Here is where the machinery comes in, the mystery, where you have to know something of the principle of the thing before all the processes become plain. In the case of the manufacturers who, as individuals are so few and pay so little, the mystery is cleared up when it is shown that manufacturers do not pay on their own dividends because those dividends have already been taxed heavily—and since most manufactories are corporations, they pay taxes as corporations.

In the case of farmers, a special tax return form is used, on which the farmer has to record all he sells and all he raises for his own use—all of which is taxed after he has made several deductions for depreciation of his implements, buildings and property all of which he uses in a sense that we ordinary wage earners do not use our homes.

"It stands to reason, the farmers will not get any more favors than they have to be given," said a prominent unofficial gentleman in Ottawa, who, while knowing the Dominion of Canada Income War Tax Act, 1917, thoroughly, is in no way connected with its workings and is free to make such comments as this.

They'll Get You in the End

"The income tax act is framed by a Government largely made up of men in industry, law and commerce. It has weathered eight years of storm and of changing governments. Big business has been hard pressed all those years. So you can bet your hat, the part the farmers play in this business of paying the costs has been pretty carefully studied. They are paying, unquestionably, all that the non-agricultural powers at Ottawa deem they ought to pay."

There is no use setting foot into the maze of detail by which the farmers are practically relieved of taxpaying. If in comparison with the rest of the wage earners of the country they could pay, they would be made to pay by a machinery of investigation and calculation not surpassed anywhere in the world.

The way these farmers who do pay taxes are distributed is interesting.

	Number	Taxes Paid
Saskatchewan	1,492	$70,956
Alberta	663	49,894
Ontario	530	19,351
Manitoba	171	6,303
British Columbia	73	7,851
Nova Scotia	55	2,083
Quebec	42	3,775
P. E. I.	21	1,644
New Brunswick	14	1,084

Interest on mortgages, loans, township rates may be of interest to the farmer. Taxes are not.

The biggest item in the bill is the employees, to the number of 168,000, who pay in $13,973,000—or a good deal more than half the total amount paid from individual income tax. But then, the great majority of the people are employees. Divide the professional men into the amount they pay, and it comes to about an average of $120. Divide the employees into the amount they pay and it works out at about an average of $83. This indicates that there are some mighty big salaries included in that 168,000 to average as high as that over so large a number of taxpayers, vast numbers of whom must be small wage earners further relieved by considerable reductions for the married estate and children.

The most interesting bit of that great machine which collects these millions every year from end to end of this Dominion is the checking system by which they "get you in the end."

For get you they will. There are still men in this, the ninth year of the tax, being discovered who have not made a return and who are being assessed arrears of taxes plus interest at ten per cent!

The law is, every man, woman, or child who has an income shall file a return with his district income tax officer, whether he is taxable or not.

That is a sort of blanket order. It is not for you to decide, it is for the income tax department to decide whether you are assessable on the facts you state in your return.

Every Tax Bill Checked

Every employer in the Dominion then has to make a return of every cent expended in the year in salaries, wages, fees and so forth, giving the name and address of the employee.

Every trust company has to file a return of every cent paid in interest, income of every sort.

City directory, telephone directories, rural voters' lists, automobile registration lists are placed on file.

Here, gathered together in the district offices, is the hugest mass of statistics, data, statements, returns, and information that it is possible to collect for the running down of the final elusive nickel of fair and just taxation.

"Equitable, universal," are the pet slogans of the tax officials in charge of the act. They will spare no measure that will insure that you pay your full shot; and at the same time they make absolutely certain that you are not cheated by somebody else evading their just payment.

With all this mass of material collected, your personal return lying on top of the mass, they begin cross checking. First, they go down your return and check the item of salary or wages against your employer's return. Then they check the employer's return against all the individual files of the names mentioned in the list. Then they cross check the trust company lists and the corporation lists to make sure that the amounts therein mentioned are mentioned by the personal returns involved. Wherever you make a deduction on payments made to a certain end that is legally deductable, they turn up the party to whom payment was made, and if it is not entered questions are asked. If you claim exemption for a new baby, they check the birth to see that it is within the legal year. Talk about checking!

You have, in the district office, a full-size foolscap file in a filing cabinet, two complete cards in a card index system which shows on one the facts respecting your payments, a whole page in a regular bank ledger, with amounts received and amounts owing, debit and credit, all kept smart and up to the minute.

Why? Because the head office of this extraordinary banking business, seeker of missing persons bureau, national directory, universal inventory, the head office in Ottawa requires daily returns of all money received with copies of all documents received, with details of all checking done, and before you or I can get our official tax bill—the pink 'un—Ottawa has to cross check it itself—where complete returns from all districts are received—to make sure that you are accounting for everything you get, not only out of Ontario but out of the Yukon or Nova Scotia as well—and when headquarters puts its mark on your return the district issues you the bill and collects the remainder of your taxes.

$1,018,868 Refunded in 1925

Why the elaborate head office checking? For centralization, so that what a man in Alberta pays shall be exactly the same as you pay. Every deduction must be made according to the same rules, from the Yukon to the Matapedia. If you are allowed a deduction for your motor car used in your business, then everybody else in Canada who uses a car in the same circumstances must get the benefit of that deduction.

It is, of course, in the intricacies of company and corporation assessments that the head office specializes—under control of the Hon. George H. Boivin, Minister of Customs, and under the direct executive charge of Mr. R. W. Breadner, the commissioner of taxation, who for years was an expert in the realm of intricate figuring for the Canadian Manufacturers' Association. But not a single item of any tax in the whole Dominion escapes the ratifying and equalizing eye of Ottawa.

To show how close this scrutiny is, the following table shows the number of persons who miscalculated their tax to their own disadvantage and who received cheques in refunds running all the way from a few cents to hundreds of dollars;

	No. Refunds	Amount
1922	19,019	$1,275,890
1923	21,476	1,609,587
1924	22,748	1,375,004
1925	33,869	1,018,868

Ninety-five per cent of these people did not know they had over-calculated their taxes.

On the other hand, over 50 per cent of all taxpayers underestimate their taxes and have to pay a little additional. This is not dishonesty; it is merely zeal to take advantage to the full of the conditions in their favor. It is largely in matters involving per cent.

One man came in in a great state, having learned from a friend that he had not given himself deductions on certain kinds of stock dividends which were exempt. He complained to the department that he had $217 coming back to him.

"Don't alarm yourself," said the tax official. "If it was coming back to you we would have found it anyway and returned it."

They got the file from where it was in the system of checking. It had already passed through the department where such errors are caught. On the file, the official showed this gentleman, there had already been found the overpayment, not to the extent of $217, but to over $400—and in due course this, with all other facts, would have been reported to Ottawa, and there, after being rechecked from the wider resources of information collected from all districts, the sum would have been returned. In due course, the money came back.

The number of people who keep getting caught in arrears with returns is a departmental secret. So also are the number of legal actions taken yearly against evaders of the taxes.

"The number," said an official, "is small, but however small it would not be in the interests of the department to state that any persons attempt to evade the law. But they are caught in the end and if nothing more unpleasant happens they have to pay 10 per cent on arrears.

Far Higher Than U.S. Taxes

We can therefore give no juicy anecdotes about the sly businessman who covers up successfully, only to be caught on some remote slip-up and assessed for back taxes a hundred thousand dollars.

From employers' returns, from company reports and statements, from such homely sources as telephone book or auto registration lists, a man is found who has no file in the district office. So a letter is at once sent to him demanding a return.

On that return, he is asked where he was each year back to 1917, and had he made a return. If he made that return in some other province it is written for and opened up afresh in the new district.

But if he did not make a return in any of those years, then blank forms are sent to him with the request that he fill them out. These are checked most minutely, referring, through head office in Ottawa, to other districts if necessary, personal investigators going out on the case, interviewing people—to make sure, in the interests of all the other taxpayers, that this man has not got off free. If he is found to have evaded, his case comes in for the most searching inquiry, and the old 10 per centum per annum on all arrears is faithfully extracted.

The department has secured arrears of taxes from people who have moved to Australia and Germany.

"How do you get it?"

"They are advised that they cannot return to Canada ever unless they then pay the arrears plus 10 per cent."

Will Canada's taxes be reduced?

Must not Canada's taxes be reduced to compete with the drastic reductions made in the United States?

A $3,000-a-year man, single, in Canada pays $80 taxes to the Dominion treasury.

A $3,000-a-year man in the United States pays only $22.50 a year to the federal treasury.

It is an awful gap. Exemptions in the States are generous, rates are low, $1,500 a year for the single man, rate 1½ per cent.

"It is," said a Canadian board of trade man, "as if Canada, a small country general store, were up alongside and competing with a huge modern department store—and the big store cuts its rates to the bone."

The Toronto Board of Trade has officially gone on record, and is pressing the point at every opportunity, in favor of a reduction of Canada's income tax to equal that of the United States. They also want to exempt from taxation the taxes paid to other authorities. For example, if you pay $60 taxes to the city, you cannot deduct that from the amount of income on which you have to pay taxes to the Government, and vice versa. Coming and going, they get it.

Gigantic Collecting Machine

The board of trade also wants the averaging of income over a period of three years to take the lean with the fat, this applying both to persons and companies. It also wants the repeal of the corporations' income tax and the institution of a small turnover tax.

"A turnover tax," said an officer, "paid monthly, of, say, 1 per cent on all business done, to be collected by the banks for the Government and easily reportable in monthly statements."

All this refers only to the Dominion tax. The city or county income tax has its own device and dexterities. And at the end, a bill!

Equality is not merely in the treatment of taxpayers throughout the country but in the spirit of the tax itself.

You pay exactly the same as the biggest millionaire in the Dominion—as far as you go with him. That is to say, you and he both being married with two children each, you and the millionaire are both exempt $2,000 as married and $500 for each child, total exemption, $3,000.

If your income is $4,000 and his $400,000 a year, you both pay the same tax as far as you go together. That is, after your exemption you pay 4 per cent on that $1,000, and so does the millionaire on the first $1,000 above his exemption, and on the second $1,000, too. But then he begins to get pinched in the sliding scale. As soon as he passes $5,000 he has to add 1 per cent to the $6,000, and the next $2,000 has to pay 2 per cent, the next 3 per cent, and so on, a gradual sliding scale rapidly getting bigger and bigger. Between the $28,000 to $30,000 mark, he has to pay 13 per cent on that $2,000, and so on, until, reaching the far end of his $400,000 income, he has to pay on everything he has between the $300,000 and the $500,000 mark 63 per cent! Count 'em—sixty-three!

So, while they went side by side as far as they could go together, the $4,000 man pays a total of $40 and the $400,000 man his proportion on this amount. Equality's the thing.

The Garden Week by Week

By NORMAN W. F. RANT, F.R.H.S.

Ferns for the Garden

NO garden, however small, should be without hardy ferns. While they may be used to beautify shady corners, some of the more distinct and beautiful varieties should be given choice positions in the rock garden or border.

The worst of all positions for ferns is a hot, dry and wind-swept border. It is not as a rule difficult to avoid these conditions. Most flowering plants will not succeed in shade and under trees, but such positions are ideal for ferns. Few people make a hobby of ferns, but they have a fascination of their own and become very interesting subjects.

Hardy ferns are very often grown among stones, chiefly for the sake of appearance. Though the stones are not essential, they are of value as they tend to conserve the moisture in the soil. In the matter of soil ferns are not fastidious, and ordinary garden soil, with some leaf mould and wood ashes added will suit most hardy ferns, whether they are to be grown among stones or on the flat.

The best time for lifting, dividing and planting ferns is in the Spring, just when the young fronds are showing, or failing this do the planting in the Fall when the fronds of the deciduous kinds have withered.

The removal of withered fronds, especially from the deciduous kinds, requires some consideration. Some growers in their anxiety to keep everything neat and trim in the garden, cut off the fronds as soon as they wither. This is a great mistake, and may be harmful to the plant as the old fronds protect the crown of the fern during the Winter. The best time to cut off the old fronds is in the Spring, when the young growth is starting. At this time, also, a top dressing of leaf mould will be found beneficial.

Though hardy ferns may be the principal occupants of the shady border or rockery, their charm may be increased by planting a few flowers with them such as hardy cyclamen, Christmas roses and shade loving bulbs, as well as columbines and foxgloves.

We will, for the time being, leave out the native ferns of British Columbia, of which there are many beautiful kinds, and say a few words about the ferns of the British Isles. Though there are only about a dozen genera of British ferns, kinds to suit many and varied positions are available. Several thrive in crevices of old walls, others in heavy shade under trees, a few in swamps, many more on the banks of streams and a few in full sun. They vary in height from two or three inches to the Royal fern which, in swampy ground, has attained a height of nearly ten feet. The number of varieties is immense. Take, for instance, the Lady fern, the list of which comprises one hundred and forty varieties. Many of these are "sports" or natural varieties found growing wild, or which have been developed in gardens. Hardy ferns may also be grown in pots in a cold greenhouse or in the house.

Following are a few notes on some of the best known of the hardy British ferns.

Lady fern (Asplenium filixfoemina). There are, as has already been pointed out, a great many varieties of this fern, ranging in height from a few inches to four feet and over. They are deciduous and thrive in ordinary good garden soil provided they are allowed a fair amount of moisture at the roots. In addition to their garden value the choicer kinds make very attractive subjects when grown in pots in the house. Most of the names in the following list indicate a difference in the form of the fronds, some of them being beautifully crested — Coronation, Oryanbiferum, Cristatum, Cruciato-cristatum, Fieldiae, Plumosum and Veroniae.

The Male fern (Nephrodium filixmas), thrives under the same conditions as the Lady fern. The fronds are diverse in character. Of the many varieties of the Male fern the following are among the best: Barnwsii, Cristatum, Grandiceps, Propinquo and Polydactylum. Allied to these are the broad Buckler ferns.

The Soft Shield fern (Aspidium angulare), is found in many varieties. They are more or less evergreen, and are largely used for house decoration in pots. Useful and ornamental sorts are Cruciato-polydactylum, Foliosum and Proliferum.

The Hart's Tongue fern (Scolopendrium vulgare), is one of the commonest of the British ferns, and one of the most useful and beautiful for the garden or greenhouse. The plant is truly evergreen, with very rich green leaves which exhibit great variation. They love a damp, shady spot. A few good varieties are Crispum, Fimbratum, Cristulatum and Undulatum-Cornutum.

The common Polypody (Polypidium vulgare), is found in several varieties which are handsome and distinct. They like a peaty soil in which to ramble. Perhaps the best compost in which to grow them is a mixture of good loam, leaf mould, peat and broken mortar rubble. The Polypodys are evergreen, and some of the best kinds are Cambricum (the Welsh Polypody), Plumsum and Hadwin's variety.

Other distinct kinds of British ferns are Adiantum capillus veneris (the Maidenhair fern), Asplenum trichomanse (the Spleenwort), which does best in crevices between large boulders, Belchnum spicant (the Oak fern).

All the above British ferns are obtainable in Victoria, thanks to the efforts of one individual who grows them on quite a large scale.

The native ferns of this Province will be treated in a future article, and they are no less beautiful than those from across the Atlantic.

Anticosti Money to Help "Save the Franc"

Anticosti Island, in the Gulf of St. Lawrence, which belonged to M. Menier, the French "chocolate king," has been sold by him to the Wayagamack Pulp and Paper Company, of Quebec. The purchase money of nearly $5,750,000 was paid in cash, M. Menier desiring to make a substantial gift to the French "Save the Franc" Fund. M. Menier acquired the island in 1892, mainly as a game preserve. He is an exceedingly wealthy man. Anticosti covers 3,120 square miles, and is bigger than Lincolnshire or the West Riding, and nearly as big as Devon and Cornwall. It forms a part of the Province of Quebec. Game is abundant, and streams abound with salmon. Timber, however, is the main wealth of the island, and during M. Menier's thirty-four years' ownership he has not only preserved game, but has also small, but efficient, paper mills at different points. The island occupies a position of great strategic importance to Imperial defence, and the terms upon which it was sold to M. Menier are again being imposed in the terms of his sale to the Wayagamack Company. The Dominion Government has control of all signal stations and lighthouses on the island. These are essential, as the island is on the route of all ocean-going steamers. Anticosti was once the home of liquor smugglers.

"I hope I can count on your support during this drive," said the golf hose to the garter as their wearer teed up.

Gray Squirrel as Reforester

(M. J., in New York Times)

A BIG grey squirrel came down the fence one morning, proudly promenading the top rail, bushy tail held jauntily over his back or sweeping along behind him like a court train of silvery fur. He was the biggest and handsomest of all the squirrel colony that lived in the private park beyond.

A peach tree near the fence was laden with green fruit, and this tree he visited every day. He would nip off a little green peach, always selecting a withered one, remove the skin and pulp exactly as he removed the outside of a butternut, and scamper away with the pit—but not to store it up for Winter food.

The grey squirrel is as improvident as his red brother is prudent and thrifty; he takes no thought of the morrow but depends on charity for his daily bread when the ground is covered with snow. In his native wilds he may store up provender for future need, but civilization has made him a beggar. After inspecting several likely spots, he would finally pick one, bury the peach pit—and forget it. He was not storing it, but reforesting.

His favorite fare was sweet corn. There was a small patch of it across the road, and there he breakfasted daily. He would sit on a fence post and survey the stalks until he spied a "nubbin" small enough to handle, then he would run up the stalk, strip down the husk, bite off the ear and, returning to the fence, nibble the cob clean, holding it up in his paws and turning it round exactly as human beings do. After eating, he would lick his paws and wash his face like a cat.

When a hickory nut was offered to him one day he immediately accepted the gift and sat on the porch to eat it. Finally he came to the porch for his breakfast every morning, and if it was not set out for him he would take a position on the railing opposite the dining-room window, erect his tail over his back and fold his little paws pathetically over his empty, stomach—his way of begging.

He became very friendly, capered about the door, inspected the hall, grew bold enough to venture down cellar and to stand his ground in the yard. But he would never allow anyone to get near enough to touch him, though he would take food fearlessly from the hand.

There was a butternut tree near by. When the nuts were ripe he was busy from dawn to dusk stripping off the husks and planting the nuts. If all the nuts he planted had been permitted to grow there would have been a grove of young butternut trees in the private park in a short time.

As a test he was given last year's chestnuts and hickory nuts. But though the store of corn was gone and he was dependent on the bounty of friends for a square meal, he neither ate them nor carried them away to storage.

He tested each one carefully and rejected all that were mouldy or contained no meat. The sound ones he took to different places in the flower beds and garden and buried them. Nor did he ever dig them up again, though he must often have been hungry when the snow fell. Green shoots appeared in due time from most of the nuts he planted.

"Is this a quiet place?" asked the new arrival at the Summer resort.

"Well, it used to be before folks started coming here for a rest," said the old-timer.

Matrimonial Measles

"The Most Prevalent Complaint in the World," Attacking Young and Old and Especially Wives, as a Glorification of the Man They Didn't Marry—The Perfection of Other Women's Husbands

By JESSE LYNCH WILLIAMS

Illustrated by Leo Joseph Roche

"Whoever said that any man was perfectly monogamous in his feelings, or that all women, all 'good women,' go undisturbed through life, wanting only one man to the end? No one who has the slightest knowledge of life or respect for the truth ever said or thought anything so absurd. It is simply that we have agreed that we ought to be like that, because that undoubtedly seems a better working basis for the family and for organized society.

"Why, when we face the facts and honestly recognize what our inner feelings really are, the remarkable thing, the encouraging thing, is not that so many men are polygamous, or that some women, though not nearly so many, would like to be polyandrous; the notable and encouraging thing is that so many of each are as good as they are!"

JESSE LYNCH WILLIAMS

Noted Dramatist, Novelist, and Writer of Short Stories. Author of the Plays "Why Marry?" and "Why Not?" and of "The Married Life of the Frederic Carrolls," "My Lost Duchess," and "New York Sketches," etc.

ONE reason many a nice wife, smiling, faithful, and fine, secretly believes that she would be happier if she had only married the other man is simply because she has never married the other man.

Marriage is human—or inhuman, as you prefer—and therefore imperfect. And even love, though it may be more divine, can never quite reach its perfection either. But under the influence of that divine, or devilish, madness—delightful madness at any rate—women in love, and men, too, believe that a perfect thing is now at last about to dawn.

It may be that the disillusionized bride never lets either man suspect her unuttered disappointment, this suppressed desire for perfection. She may successfully bluff her neighbors and even her most intimate friend, the one to whom she "tells everything." Often she struggles against acknowledging it even to herself. But deep down in her heart she knows that in her particular case marriage, good though it may be, is not the beautiful, the ideal thing she had dreamed of.

What Every Wife Wonders

What she does not know is that it would not have been as beautiful and wonderful as all that in any case. She is simply suffering from an attack of Matrimonial Measles, a phase of the most prevalent complaint in the world, namely, the Glorification-of-What-We-Have-Missed.

It is a universal and by no means useless malady, attacking everyone, all the time, young and old, for better or for worse, in sickness and in health, the richer and the poorer, until death do us part from life and its illusions.

So it is not at all remarkable if every married woman—with enough exceptions to prove the rule—at some stage in her matrimonial career is given to wondering whether she has not made a mistake after all.

Sometimes, undoubtedly, she has. More often, however, the mistake is not so much here as ours; I mean civilization with its semi-barbarous rules and regulations for marriage and its false ideals of love.

When the Malady Begins

Not only are church and state at fault, but even more so are we writers, particularly those who write sentimental love stories, in which it all comes out so unequivocally right "in the end," with everything lovely, thus giving female readers, who are always the majority of fiction-devourers, a vicarious thrill and belief in perfection.

For the little dears, despite the efforts of certain other writers to disillusionize them, cling tenaciously to these pretty notions, however unreal and impossible they may be—not only in regard to marriage, mind you, but to love itself.

And so having been dazzled by the divine fire before marriage and disillusionized by the daily grind after marriage, it is only natural that even our best women, having a worthy human aspiration for divine perfection, should begin to wonder, soon or late, if they might not have attained it if they had sought elsewhere. And then they are tempted to seek elsewhere. That is about the time Matrimonial Measles begin to appear, in spots.

Poets as Marriage Wreckers

Poets are the worst offenders of all. They have led more women astray—in their dreams, even if not in their deeds—than all the rest of us put together. What is written and read about marriage has been bad enough, but what the poets have always sung about love is sufficient to wreck any marriage, even the best along about the second or third year. That is, when poetry is taken seriously as a working basis for domesticity.

Even without the evil influence of poetry and sentimental fiction and plays and photoplays, anyone can, and most people do, imagine and aspire to perfection, a perfection which no one ever attained (I repeat because it is important), not even the poets themselves.

"What the poets have always sung about love is sufficient to wreck any marriage, even the best, along about the second or third year."

"The play," I said, "is supposed to tell the truth about marriage." "Oh, don't write unpleasant plays!" she exclaimed, pouring my tea.

The late William Dean Howells once said years ago—many years ago, back in the Victorian period when, according to the younger generation, nobody ever told the truth about anything, especially love and marriage—"Even after twenty centuries of Christian civilization man is as yet but imperfectly monogamous." Today we could add a postcript: "Nor are all women perfectly monandrous—merely some of 'em."

An Absurd Statement

There is nothing shocking or particularly discouraging about recognizing such facts of human nature. We are not responsible for our feelings, merely for our actions. That, God knows, is responsibility enough. We did not make our natures, we are merely made to control them, more or less.

Whoever said that any man was perfectly monogamous in his feelings, or that all women, all "good women" go undisturbed through life, wanting only one man to the end? No one who has the slightest knowledge of life or respect for the truth ever said or thought anything so absurd. It is simply that we have agreed that we ought to be like that, because that undoubtedly seems a better working basis for the family and for organized society.

Why, when we face the facts and honestly recognize what our inner feelings are, the remarkable thing, the encouraging thing, is not that so many men are polygamous, or that some women, though not nearly so many, would like to be polyandrous; the notable and encouraging thing is that so many of each are as good as they are!

You see, until quite recently we have always had the wrong idea about human nature. We had gone on the pessimistic assumption that man was once upon a time god-like and fell from his high estate.

Directly the opposite is now the accepted view of the matter. Man was never god-like, but was beast-like for a terribly long time, having been, in fact, a beast for many millions of years before he became a man at all—which was only about day before yesterday, so to speak, as time goes.

So, with all that heritage, not left safely behind him, but still left unsafely within him, with all those indestructable primitive instincts still rampaging in his sub-conscious mind and surging up into his conscious reveries—often when he ought to be asleep or at work—why, it seems to me that any fair-minded person, no matter how pessimistic he might prefer to be, must acknowledge that, all things considered, we are doing rather well, and that love and marriage, while far from perfect, are not, in view of their terrific handicaps, in such rotten bad shape as some would have us believe.

"What Are We to Do?"

Of course we should do better, and probably shall. We may never become quite god-like, but we may yet gradually crawl up to a pretty "high estate," if we have time enough, truth enough, and encouragement enough in our long, dreary, arduous ascent.

Now, such being the facts of human nature, if facts they be, what are we going to do about it?

The first thing to do is what I am trying my best to do—that is, in my opinion, or else I wouldn't try it—namely, tell the truth about it. That, of course, is the last thing most people desire.

Once upon a time I was writing a play called, "Why Marry?" and a lady, a married woman, such a nice one, too, said, as she made me a cup of tea, "Oh, Mr. Williams, do tell me, what is your new play about?" Not that she cared a hang, but she was a true woman and would therefore talk about me. You see, she was a member of the inferior sex. Well, I being a member of the superior sex, was not only willing.

The Unwelcome Truth

"Why Marry?" said I, "is supposed to tell the truth about marriage."

"Oh, don't write unpleasant plays!" she exclaimed, pouring my tea.

"But it is not unpleasant," I protested.

"Then it isn't true—that is, I mean—did you say cream or lemon?" and then she realized, too late, that it is always better to think before you speak, for she had given herself away.

There is nothing many of our best people hate and fear as they do the truth. And yet the only solid basis for an optimistic philosophy is the truth. The older generation, as a rule, prefer pretty lies, so that they can believe what they know is not true and they claim credit for it, calling themselves idealists. Many of the so-called "new" generation, on the other hand, prefer ugly truths instead, so that they can seem to be "sophisticated," calling themselves realists and feeling sorry for their elders.

There probably never was a time in the history of our well-meaning civilization when two generations approached life from such diametrically opposite points of view as the two indicated in the foregoing sentences, and both of them wrong.

Improving Marriage

So, then, for the very reason that nothing is perfect in this world (as yet), not even love, we would better make the best and not the worst of marriage, which is man's artificial but extremely necessary arrangement for the control of love and mating and reproduction.

Marriage, in my opinion, can be improved—not only as it is practiced, but as it is preached. I have expressed elsewhere those opinions, and incidentally, because I favor a saner and more decent arrangement, I have been accused of wanting to destroy our oldest and most important institution. . . . . Well, that's personal and unimportant.

Marriage, take it or leave it, has came to stay. Call it a nuisance if you like, but it seems to be a necessary one, and in some form or another it will remain.

Wave of Lawlessness Results in Mobilization of Experts Against Crime

By WINTHROPE D. LANE

THE criminal is being investigated on a scale never known before. It is a slow locality in the United States that is not carrying on a study into one aspect or another of the criminal or of methods of dealing with him: State investigations, city investigations, inquiries sponsored by private organizations, studies by university faculties, and even an examination by the United States Federal Government. A National Crime Commission is also promoting an inquiry of nation-wide scope.

The criminal is being pursued into nearly every phase of his life and conduct. How much crime is there? What are the causes of crime, and of an increase in crime? Is there a devil-may-care attitude in the younger generation that is producing an increase in crime? Does Prohibition promote crime? How do the courts, the law, the prosecutor and the whole machinery of justice handle the criminal? What are the social, educational and industrial conditions that effect crime and supply fertile soil for it? What happens to criminals when they are sentenced or placed on probation? These are some of the questions that the investigators are out to answer.

In some degree these investigations have been promoted by the indignation of business men, who believe that nothing is being done to check crime and propose to do something themselves, and in some degree they represent the aroused interest of other people. But the purpose underlying most of them is to turn up facts. A growing seriousness of purpose characterizes them, and an increasing understanding of the difficulties involved in reducing and dealing with crime. The mere fact that the criminal is being studied instead of merely punished sets off the present method of dealing with crime from that of all previous ages.

Many Former Crime Waves

To what extent there is a real crime wave now, or to what extent the existing crime wave is larger than crime waves of the past, is a debated question. Indeed, it is one of the questions on which these investigations may be expected to throw light. There have been many "crime waves" in years gone by. George W. Kirchwey, former warden of Sing Sing and Professor of Criminology at the New York School of Social Work, has recently mentioned some of these.

There was a "crime wave" in the United States in the years immediately following the Civil War. A decade later the New York Society for the Prevention of Crime was organized to repel another crime wave. "When I went on the bench thirty years ago," said Charles F. Amidon, a United States Judge in North Dakota, recently, "there was the same agitation about the shocking conditions of crime in the United States that there is today." Dr. Julius Goebel, Jr., of the University of Illinois, reported fifteen years ago in the American Journal of Criminal Law and Criminology that there was "a wave of crime passing over the country so important and alarming that it demands the attention of every true patriot." Dean Edith Abbot, of the University of Chicago, insists that in the twenty-two years of her residence in that city "there has not been a single year without its crime wave."

Robberies in the City

So, we see that if there is a crime wave, it is certainly a recurrent one. Possibly there is an increase in particular kinds of crime. Possibly there is a crime wave in New York City that does not touch other cities. Readers of newspapers are certainly justified in concluding that robbery is incessant in New York City today. The pistol-carrying bandit, stealing his loot and leaping into his purring automobile, waiting for him at the curb, is a familiar picture in the mind of the metropolitan reader. He is a glamorous figure, and there is a logical plausibility in the idea that thieving has left lonely country roads for the crowded streets of the big city.

The present wave of investigations started with the establishment of the Chicago Crime Commission, organized in 1919 by the Chicago Association of Commerce. Here we see the embattled business man making a stand against the great amount of crime on every side of him and determined to have it checked. This was followed by the thorough survey of criminal justice in Cleveland, sponsored by the Cleveland Foundation and directed by Dean Roscoe Pound and Professor Felix Frankfurter of the Harvard Law School. The Cleveland Association for Criminal Justice, founded in 1921, was a result of this study.

Baltimore Follows Suit

Stimulated by these examples, public-spirited citizens of Baltimore organized the Baltimore Criminal Justice Commission in 1923, and this was followed by similar action in Los Angeles and Kansas City. The purpose of these bodies is to carry on continuous inquiries into the handling of crime, and to support public officials when they vigorously carry out their duties in criminal affairs. In 1924 the Missouri Association for Criminal Justice was organized. This is a State-wide body, and former Governor Herbert S. Hadley, of that State, is at the head of it. This association is just completing a monumental study of the criminal process in Missouri, and publication is expected shortly.

Meanwhile, the American Bar Association was taking a great interest in crime, and an offshoot of that body, the American Law Institute, is today making an expert study of criminal law and procedure. This organization is planning to draft a model code of criminal procedure, which will be a great boon for American States, for it is freely admitted that the criminal practice of most of them is archaic and unsuited to twentieth century conditions.

New York Acts

A year ago the Legislature of New York State established the New York State Joint Legislative Conimittee on the Co-ordination of Civil and Criminal Practice Acts. The recommendations of this committee, embodied in twenty-two bills, are now before the Legislature. At a recent hearing some of the bills were praised, others criticized. The purpose of the measures, on the whole, is to facilitate the progress of criminal trials and to withdraw from defendants some of the means by which they can obstruct justice.

Not long ago came the announcement of Governor Smith's plan to promote the establishment of a New York State Crime Commission. Such a commission, it was announced, would inquire into the causes and remedies for the present abnormal crime conditions; it would study the shortcoming of the criminal code, the treatment of law-breakers in prisons, and the parole and probation systems. The bill to establish this commission is now in committee in both houses of the Legislature. It appropriates $50,000 for the purposes of the commission, which is to be composed of two senators, two assemblymen and five persons appointed from private life by Governor Smith.

In January, of this year, twenty-seven civic and business organizations of Chicago joined in a programme of anti-crime activities and of co-operation with officials who are trying to reduce crime. The presidents of these organizations met at the University Club in that city. It was said that they would promote a study of the civil as well as the criminal side of the administration of justice. Their programme, it was announced, called for the expenditure of $500,000 a year "to lower the $60,000,000 annual crime bill," though why $60,000,000 was chosen as the amount of the annual crime bill is not clear. Apparently these organizations think that the Chicago Crime Commission is not doing all that can be done.

Harvard Enters the Field

Harvard University has recently entered the field as an investigator of crime. With Dean Pound and Prof. Frankfurter on its staff, it has two men who have already had wide experience in a comprehensive study of the criminal situation—the Cleveland Survey of Criminal Justice, moreover, has been supplied by the Milton Fund—established two years ago to encourage research—to enable a scientific and statistical investigation to be made of the operation of criminal justice in Boston. As usual, in grants from the Milton Fund, the money was made available for a particular member of the Faculty, and Joseph H. Beale, Royal Professor of Law, and his associates, received the grant in this instance. "A practical break-down of the machinery of criminal justice in the United States is admitted by many competent authorities," writes the Fund Committee in announcing the award, "and Boston is selected as a typical region for this study."

The Boston Chamber of Commerce has called for an inquiry in Massachusetts similar to that outlined by Governor Smith in proposing the New York State Crime commission.

It is understood that the United States Government is making a little criminal survey of its own. At the direction of President Coolidge, it is said, Secretary of Labor Davis is looking into the criminal situation as affected by aliens. Many persons believe that large alien populations in some of our cities contribute considerably to the amount of crime and to the protection and concealment afforded criminals. It is understood to be Secretary Davis' purpose to learn what he can about this situation.

The inquiry was prompted in a novel way. It is said that a man was trying to avoid jury duty in a Chicago court, the criminal branch of the Illinois Supreme Court. The judge, William V. Brothers, was not entirely satisfied with the reasons the man was giving, and was displeased also at the efforts made by a number of others to escape duty on the jury in that same case.

Pressing the man to be frank, he said, "Now tell us why you really don't want to serve." The man shifted in his seat and replied: "Well, it isn't healthy to bring in a verdict of guilty, and I don't want to have to apply for a pistol and carry it around to protect my wife and children." It is believed that he was afraid of some of the aliens residing in Chicago.

The National Crime Commission

The United States National Crime Commission, which was organized last Summer, illustrates the growing seriousness of purpose of some of these bodies. It is the most ambitious and comprehensive of all. Some of the agencies hastily formed to investigate crime have not known exactly what they wanted to do. The members of them have felt a genuine but vague indignation at the ineffectiveness of the methods of meeting the crime situation, but they have had no well-thought-out plan for improving things.

Mr. Davison, as chairman of the commission, showed the progress that had been made in its plans by saying:

"It is impossible for us to decide how to handle the crime situation until we know how much crime there really is. At present there are no complete crime statistics kept anywhere in the United States, except in the City of Cleveland and the State of Missouri.

"Some of the things we want to find out are not only how many robberies there are and how many offenders are caught, but how many were let out on bail and how many jumped bail bond. The bail bond story is a big story in itself. Then we want to know all we can about the criminals—who they are, whether they are young or old, first offenders or habitual criminals, and whether they come from criminal families. There is a tremendous story in their history. There is another big story in the parole, pardon and probation system."

One of the purposes of the commission is to assist in the establishment of local crime commissions, which can concentrate critical observation on the law-enforcing agencies of their respective communities. It expects to disseminate widely information regarding crime and to stimulate public opinion in support of policies favored by it.

The findings of these bodies will soon be appearing, and the criminal is likely to discover as the years pass by that many methods familiar to him are being abandoned or changed. Progress comes slowly, especially in legal affairs and matters involving popular habits of thought, and it would not be safe to expect too rapid change. But a desire for facts about the handling of crime seems to be strong among more people than ever before, and that is the beginning of reform.

A Page For CHILDREN

A Fair in Fairyland

IT was a very hot day and Peter and Peggy were playing in the garden. Peggy would have said they were convalescing. The children had just had the measles and Peggy was very fond of using the word "convalescing," although, sad to say, she often used the wrong pronunciation. The roses in the garden were in full bloom and the garden was a pretty picture. But Peter and Peggy were not exclaiming over the roses. No, indeed! They were sitting on the lawn trying to think of something new to play. "Oh, dear," sighed Peter, "I wish I could play ball with the boys."

"Yes," sighed Peggy. "I wish I could take my new dolly over to show Betty. We could have such fun." Then they both sighed.

Just then a beautiful butterfly flitted past. A dark brown one with colored spots, and it was a real beauty. "Look, Peter," cried Peggy, "look at that butterfly! Catch it, Peter!" And immediately Peter was off in pursuit. But that butterfly didn't want to leave the garden, and it didn't want to be caught. It flitted from rose bush to rose bush, alighted on a rhododendron bush, then off it flew again and Peter ran after it. At last the butterfly flew into the children's postbox on the old maple tree and Peter raised a cry of triumph. "I'll catch it! It can't get away now!" But when Peter reached the postbox no butterfly was there, only a little pink letter. "A letter!" cried Peter, and Peggy ran up.

"Why—why, there's no stamp, Peter. Open it quick. Perhaps—perhaps it's a fairy letter."

It was a fairy letter, and on rose-colored paper a fairy had written:

"Dear Peter and Peggy Browne,—

"I am sure you are tired of convalescing. Meet me at the biggest rose bush immediately, for I have a treat ready for you.

"Fairy o' the Rose."

"How lovely, Peter," exclaimed Peggy. "Let's hurry!" And the two children scampered off to the largest rose bush in their garden. At first they could see nobody, although they looked everywhere. Then a tinkling, laughing voice made them look up and there on the topmost tip of the rose bush stood a little fairy laughing at them. Fairy o' the Rose was such a dainty fairy that the twins loved her at once. She wore a rosy pink dress of rose petals sewn together, a big, floppy hat and—oh, wonder of wonder!—she carried a diminutive parasol made of little pink petals.

"Good afternoon," said the fairy. "So you are tired of the garden."

"Oh, yes," cried the twins simultaneously. "We've nothing to do, you know."

"Would you like to go Fairyland?" asked the fairy, smiling at the twins, who gasped with surprise.

"To Fairyland?" cried Peter. "I guess we would like to go—eh, Peggy?"

"Oh, yes-s, please," stammered Peggy.

"Today is Rose Day in Fairyland, and I always have a fair on that day," explained Fairy o' the Rose, "and all the fairies have a wonderful time. This year the Fairy Queen is visiting the fair and it is ever so pretty. As I am the chief rose fairy," and the fairy tossed her head proudly, "I may take two friends and so I am inviting you. But quick—I must hurry now or we will be late." So saying the fairy flew from the rose bush, alighted on Peggy's head for a second, and unfurled her parasol. Then she flew to Peter and did the same. Immediately the twins found they had shrunk to the size of the Fairy o' the Rose.

"Fairy o' the Rose then did a strange thing. She lifted up her parasol and putting her lips to the end blew three times, and out of the sky appeared two golden butterflies, drawing a carriage of green rose leaves lined with thistledown. Fairy o' the Rose and the twins jumped in, the fairy gave an order to the butterflies and off they went. Peter and Peggy said not a word during the whole ride. They were dumbfounded. At last the coach alighted in a little green glen and there before them the children saw a brilliant sight.

A crowd of fairies, elves, gnomes and pixies were scurrying to and fro before a great many colored booths and stalls. Some were dancing upon the green to the music of Professor Daddy Long Legs Jazz Band, while others were having a splendid time on a merry-go-round. But the majority were standing before the stalls, bickering and exclaiming over the goods.

The first stall they came to was displaying parasols similtar to the one Fairy o' the Rose carried. A beautiful fairy was holding two in her hands, one a pale pink and the other crimson. "Oh, how pretty they are!" cried Peggy.

"Yes, they are pretty," said the fairy, who held the parasols. "I can't decide which one to buy. Which do you think suits me best?"

"I think the pale pink one looks best with your golden hair," replied Peggy shyly.

"Do you?" said the fairy. "I think so, too. Yes, I'll take this one." And she walked off feeling very pleased with her purchase.

Meanwhile Peter had wandered to a distant booth where elves and pixies were performing queer stunts. One was standing on his head, another was swinging from a high rope, while two others were playing ball with a prickly porcupine.

"These are the fairy acrobats," whispered Fairy o' the Rose. "The one who does the funniest trick wins a prize." They watched the little fellows for a while, then moved on to another booth where they were selling rose perfume. Fairy o' the Rose bought a little bottle for Peggy in the shape of a rosebud and stalk, which delighted Peggy exceedingly, and at the next booth Peter was made happy with the present of a fairy bow and arrow that had magic powers.

Soon after a band was heard playing and the fairies all crowded to one side in excitement. Presently the band appeared—several spiders playing on hollow reeds. Then appeared a company of beautiful fairies dressed in white, and finally the Fairy Queen herself in a golden carriage drawn by six little elves in white and gold. The Queen bowed and smiled on her subjects, who cheered with delight. The carriage at last drew up before a rose bedecked platform, and here the Queen alighted and Fairy o' the Rose escorted her to a seat of honor upon the platform. Peggy could look at nobody but the Queen, and truly she was beautiful to behold. She wore a pale pink dress under moonbeam gauze and her crown was studded with diamonds. At her waist she wore a bunch of pale pink roses, and in her hand she held her golden wand. "She looks just like the Queen in my book of fairy tales," whispered Peggy to Peter.

"Sh, Peggy," said Peter, "she's looking at us."

The Queen had caught sight of the children, as Fairy o' the Rose presented her little guests to the Queen. "Well, twins," she smiled. "How do you like the fair?"

"It's swell," said Peter.

"So extraordinary!" cried Peggy. Peggy loved to use big words.

The Queen laughed merrily, "I am glad you are enjoying yourselves."

"And now," said Fairy o' the Rose, "we will have some refreshments."

"Oh, that will be swell," cried the Queen, mimicking Peter. "I'm so hungry, aren't you?" And taking Peter and Peggy by the hand the Queen followed Fairy o' the Rose to a pavilion where dainty tables were laid out. On the tables were huge bowls of roses, and while the children sat eating sweet music was played behind a hedge of rose bushes. Little maids flitted to and fro, and each wore a red rose in her hair.

The children were soon supplied with food, and what delicious fairy food it was. Little nut sandwiches and cakes dipped in bowls of golden honey. Cakes with pink icing in the shape of roses of every description. Glasses of fruit juice, deliciously cool, and a big dish each of fairy cherries.

"Um, that was fine," said Peter, when he could eat no more.

"Yes, it was good," said the Fairy Queen. "Now, children, will you show me all the pretty things here?" So the twins and Fairy o' the Rose escorted the Fairy Queen over the fair grounds, and she went into raptures over the lovely goods displayed. The children had a last ride on the merry-go-round, then the carriage was called and Fairy o' the Rose took them back to the garden. "Thank you, dear Fairy," cried the twins. "We have had a wonderful time. Thank you for the splendid treat. Good-bye."

Just then Mother called the twins in to tea, but the children could not eat, for had they not had a fairy feast?

"Dear me," said Mrs. Browne. "This is the first time I can remember that the twins were not ravenously hungry. I can't understand it at all."

Peter and Peggy smiled at each other. No use telling Mother. Grown-ups just didn't understand about fairies.

—Kathleen Woodley.

Bird-Killing Spiders

We have all watched flies strangling in the webs of spiders. Some of us have set them free. In some parts of China birds are caught in the webs of giant spiders. This is what a traveler tells us of one of them:

"I saw a full-grown sparrow caught hard and fast in a spider's web, which was built across a brick arch through which the bird was flying. The bird was caught head downward, and his struggles only served to entangle him the more. After a minute or so the bird appeared exhausted and gave up his struggles. I then released him, looking, and evidently being, very uncomfortable in his extra clothes of cobweb. The spider (an elphantine beast) evinced no desire either to attack or to release the bird; but he doubtless would have waited till the sparrow was dead before approaching."

To a Little Girl

Ever see the Fairies' glen,
Down the fields below the bridge,
In the evening twilight, when
The sun is setting o'er the ridge?
How the little Fairies dance!

How the elves themselves do prance!
On the leaves that softly fall;
Dewdrops, pearl-like, are on all
Golden flowers, rosy blooms,
Shades of blades of grass and looms
Of spider-webs; where Fairies play:
Night-time is the Fairies' Day!

But, for you, it's bedtime, dear!
Good-night! Sweet dreams! Have no fear!
Just good Fairies hover near!

—Kilbee Gordon.

The Cradle of Confederation

Canada has entered upon the sixtieth year of her history as a united country under the protection of Great Britain. The fifty-ninth Dominion Day has been celebrated. Let us look back for a little while to see the beginning of that union.

It is nearly sixty-two years ago since, near the end of August, a little girl left her home in a country district in Prince Edward Island to go with her father on a visit to Charlottetown. It was a great event. They were to drive the forty-four miles. The journey could not be made in one day. They were to stay a night or more with dear friends in a settlement about halfway to town.

Everywhere men and women were busy in the harvest fields and the sound of the sharpening of the scythe was often heard. Here and there the three-crowned hills were already showing the gold and crimson of the Autumn maple leaves. Such little hills as you would think them, but steep enough to be terrifying when, as once happened, the horse ran away.

At intervals along the way a stop was made at a farmhouse to rest and feed the horse. Each time the strangers were greeted kindly and offered the best the house afforded.

The journey ended at last at a pretty vine-covered cottage by the seashore. Here the little girl's grandparents lived with their daughter, a fair young lady. The garden was bordered with lovely flowers, far more beautiful than any the child had ever seen before. On the walls were old portraits and a smaller picture painted by a lad who has since become famous in Canada, and whose picture of the Fathers of Confederation is familiar to you. A piano was something new to the country child, but the books in the well-filled library looked like old friends. An oil lamp of old workmanship was a wonder and when in the evening her grandparents (lovers still) sat down to a game of cribbage the quick, sharp sound of the counting was a mystery.

For several days the father spent little time at home. September 1, 1864, had come, and with it a number of distinguished visitors. They spent the days in the old Province Building on Queen Square discussing the union of the three Maritime Colonies—Nova Scotia, New Brunswick and Prince Edward Island—and later the union of these three provinces with the rest of Canada.

Let us see who these gentlemen were whose talk was of so much interest to the schoolmaster who was afterwards to become an editor.

Not one of them is living today, but their work remains. Since we are in Charlottetown we will take the Island delegates first. There was the soldier, Colonel Gray; the lawyer, Edward Palmer; W. H. Pope, an able writer; George Coles, a farmer; and A. A. Macdonald, a merchant. These all held offices in the Government and all were men of talent.

The Nova Scotia delegates were Hons. Charles Tupper, Wm. A. Henry, Robert Dickie, Jonathan McCully, Adams G. Archibald.

New Brunswick sent Hons. S. L. Tulley, John M. Johnston, John Hamilton Gray, Edward B. Chandler and W. H. Steeves.

Thes gentlemen could not agree that one lawmaking body was enough for the three colonies. To consider the larger question of the union of all British North America these delegates from Canada asked to join the conference and were warmly welcomed. They were the Hons. John A. Macdonald, George Brown, Alexander T. Galt, George E. Cartier, Hector L. Langevin, William Macdougall and Thomas D'Arcy McGee. At the meetings both here and afterwards in the other provinces, Mr. Edward Whalen, a very able newspaper man, was present and he reported and published such of the speeches as were allowed to be made public.

On the 8th of September there was a grand ball and banquet in the Provincial Building. Though it was before the days of electric light there was a grand illumination which the little girl saw from the doorstep. The music of the band was another wonder as it came through the air of the still September night.

From that day the question of Confederation or Anticonfederation was debated at every fireside throughout all the colonies. The delegates and others spoke in all the chief cities between Halifax and the Great Lakes. By the tenth of October the Fathers of Confederation were ready for the great meeting at Quebec. Here the resolutions were ready for the great meeting at Quebec. Here the resolutions were passed which, when they had been made into law by the British Parliament, became the constitution of Canada.

Great changes have taken place throughout the length and breadth of this great land since that week in September long ago. Much of what is best in them we owe to the honesty, the patriotism, the ability and the farsightedness of the delegates who then met around the Cradle of Confederation.

Discoveries at Stonehenge

Stonehenge has always been a mystery, but recent discoveries show still greater wonders as we learn from The Children's Newspaper, which says:

The mystery of Stonehenge deepens. During the excavation of a circular ditch of considerable extent there was found a series of strange crater-like depressions, separated from each other by solid walls of chalk and sometimes pierced by a gangway showing abundant signs of having been used by man.

In these craters were a number of flint implements and scanty remains of ancient hearths. Near the ditch were numerous postholes, in which, apparently, timber at one time stood. In some cases these holes followed the course of furrows cut into the underlying chalk, suggesting the existence here at one time of stockaded passages.

Equally mysterious was the unearthing of a place where the ground was honeycombed with postholes, which at one time, probably, supported a roof.

Colonel Hawley, who is investigating Stonehenge for the Society of Antiquaries of London, is of opinion that these wooden structures were definitely older than the standing stones.

The flint implements found in the ditch are not of Neolithic forms, but approximate more closely to those in use in more ancient, Upper Palaeolithic times.

New Light on Space

A new light has been thrown upon the condition of space by the patient watchfulness of one of our amateur astronomers, Mr. W. F. Denning, who has obtained information from the fireball and the meteor of what the upper regions of the earth's atmosphere are like. The man in the aeroplane can tell us something. He finds that when he gets up to 25,000 feet the temperature has sunk to 140 degress Fahr. below freezing, and nothing can keep out the cold, though at the same time the unshrouded rays of light from the sun, rich in ultra-violet rays, burn and blister the skin.

The free balloons which are sent up with special measuring thermometers tell us more. They have gone up to over nineteen miles, and for a number of years have persistently recorded the astonishing fact that, though the air gets colder and colder up to eight or nine miles, after that height the temperature begins to go up, and the air grows warmer and warmer. The tale told by the balloons stops at twenty miles, because they will go no farther; but here the meteors take it up, because meteors make their presence known by fusing into brightness at perhaps 80, perhaps 50, miles up.

Mr. Denning's patiently collected information, extending over forty years, showing when and how meteors travel and set themselves afire, has now enabled Dr. Dobson and Professor Lindemann to say that at fifty miles high the atmosphere has become as hot as the hottest Summer day in England. At this height there is always tropical heat, while the surface of the earth may be screened from the sun by a layer of cloud.

No explanation has been offered which satisfies everyone, but the nearest resemblance to the possible conditions is furnished by a glass greenhouse on which the sun shines, and which will always then become hotter than the outside air, even when not artificially heated. It has been suggested by two learned investigators that on the outskirts of the atmosphere the last particles of helium or hydrogen gas are frozen solid, and that this mass of solid particles forms a sort of envelope round the earth, like one of the bell-shaped glasses which our grandmothers put over the old-fashioned wax flowers or over the drawing room clock. The rays of the sun can get through this envelope, but the heat accumulated by the earth floats upwards to it and does not find its way out.—My Magazine.

A Lover of Boats

Sir Donald Currie, who did perhaps more than any other man to make South Africa, little dreamt when he was a poor lad in his native Greenock of the golden future that awaited him in the distant years. As a lad he had a consuming passion for the sea, which was destined to float him to fortune, and he used proudly to recall that, as a schoolboy of twelve, he was "the possessor of the finest line of sailing boats in the school."

At fourteen he was sitting on a stool in a Greenock shipping office, and four years later he joined the staff of the newly-formed Cunard Company. Such were the youth's ability, pluck, and push that, some years before he entered the forties, he was in a position to start a line of ships for himself, trading to Calcutta—the parent of the famous Castle Line to South Africa, which has enriched him and the world alike.

Neptune's Real Horses

By LESLIE G. MAINLAND, F.Z.S.

"I THOUGHT they were only fables!" Thousands of people have said this when they came across seahorses swimming in a Zoo Aquarium tank. There are the strange heads, oddly horselike, with staring eyes and queer bodies which look as if they were armored for an old-time tournament, and the long, curling tails.

Yes, they are certainly alive. Behind their "ears" you can see two little things working which look like tiny aeroplane propellers, and just in the middle of their backs is another contrivance of the same kind, only bigger. These are fins which quiver in such a curious way that they seem to be going round and round.

The seahorse does not swim on his stomach like an ordinary fish, but, head up and chest foremost, keeps proudly upright and moves through the waters in state.

"Now and then he anchors his tail round a bit of seaweed and takes a rest."

Now and then he anchors his tail round a bit of seaweed and takes a rest. Or he hooks his tail with that of another seahorse and they go for an arm-in-arm stroll.

When first they reached the Zoo they shared a tank with some pipe-fish who, though they looked like eels, are distant cousins of the seahorses. This tail-anchoring trick, however, caused too many family rows. A wretched pipe-fish would find a seahorse tail suddenly coiled tightly round his neck. By the time the seahorse had moved off the pipe-fish was almost choked.

These lynching parties could not go on, so the two families were separated.

When the seahorses started their nurseries, one saw a most extraordinary arrangement. Mother provided the eggs, as usual, but that was all the time she had to spare for her babies. Father had to take them into his care by placing them in a curious pouch given him for the purpose. When they hatched, some 200 of them, the poor father lost the whole lot down a drain. Like most sea creatures, the tiny seahorses drifted to the top of the water and all of them sooner or later were drawn into the fatal whirlpool which took away the overflow from the tank.

So the babies swished down the pipe and were plunged into the deep, dark main storage tank and filter beds.

Perhaps they have gone on growing there, for they would have plenty of tiny forms of life on which they could feed. One day, perhaps, the secret of their fate may be revealed.

Twice a year more seahorses are brought to the Zoo to keep the little colony up to full strength. So that they shall not find the journey too trying, the last stage is made in an aeroplane, for the quicker they get to the properly "aired" water of the Aquarium tanks, the better.

Sea creatures cannot live without plenty of air. It is forced into their water in the form of a fine spray of bubbles which looks something like a swirling mist. They love to bathe in this air stream, and the corner where the bubbles enter is their favorite playground.

They must have plenty of air in the aeroplane as well as in the fishing boat as soon as they are netted. To supply this they are popped into special traveling tubs to which is fixed an air pump. You can look on this tub as a motor-car tire which is always going flat. It has to be pumped up every ten minutes or so, therefore someone stays with the seahorses every minute of the journey to work this pump.

Dr. G. M. Vevers, who made the trip with one batch of seahorses, told me that he was astonished by the wonderful steadiness of the air craft.

He was able to take the lid off the tub to keep a sharp eye on his charges, and not a drop of water was spilled. The creatures did not seem to like the movement, slight though it was, and they all huddled together in a cluster and anchored themselves to each other with their tails.

The next lot are to be given supports which they can cling to.

July

When the scarlet cardinal tells
Her dream to the dragon fly,
And the lazy breeze makes a nest in the trees,
And murmurs a lullaby,
It is July.

When the tangled cobweb pulls
The cornflower's cap awry,
And the lilies tall lean over the wall
To bow to the butterfly;
It is July.

When the heat like a mist veil floats,
And poppies flame in the rye,
And the silver note in the streamlet's throat
Has softened almost to a sigh,
It is July.

When the hours are so still that time
Forgets them and lets them lie
'Neath petals pink till the night stars wink
At the sunset in the sky,
It is July.

When each fingerpost by the way
Says that Slumbertown is nigh;
When the grass is tall, and the roses fall,
And nobody wonders why,
It is July.

Mary: I don't know whether to marry Frank or merely be a sister to him. What do you think, dear?

Madge: Oh, Frank's all right for a husband, but I wouldn't want such a fool for a brother.

Muriel: The man I marry must be a hero.

Dora: Oh, come, dear. You're not as bad-looking as all that.

Bill and Joe

Come, dear old comrade, you and I
Will steal an hour from days gone by—
The shining days when life was new,
And all was bright as morning dew—
The lusty days of long ago,
When you were Bill and I was Joe.

Your name may flaunt a titled trail,
Broad as a cockerel's rainbow trail,
And mine as brief appendix wear,
As Tam o' Shanter's luckless mare,
Today, old friend, remember still
That I am Joe and you are Bill.

You've won the great world's envied prize,
And grand you look in people's eyes
With H.O.N. and LL.D.,
In big brave letters, fair to see—
Your fist, old fellow! Off they go!
How are you, Bill? How are you, Joe?

You've won the judge's ermined robe;
You've taugh your name to half the globe;
You've sung mankind a deathless strain,
You've made the dead past live again;
The world may call you what it will,
But you and I are Joe and Bill.

The chaffing young folks stare and say,
"See those old buffers, bent and grey,
They talk like fellows in their teens!
Mad, poor old boys! that's what it means,"
And shake their heads; they little know
The throbbing hearts of Bill and Joe!

How Bill forgets his hour of pride
While Joe sits smiling at his side;
How Joe, in spite of time's disguise,
Finds the old schoolmate in his eyes,
Those calm, stern eyes that meet and fill,
As Joe looks fondly up at Bill.

And shall we breathe in happier spheres
The names that pleased our mortal ears,
In some sweet lull of harp and song,
For earth-born spirits none too long,
Just whispering of the world below,
Where this was Bill and that was Joe?

No matter, while our home is here
No sounding name is half so dear;
When fades at length our lingering day,
Who cares what pompous tombstones say?
Read on the hearts that love us still
Hic jacet, Joe! Hic jacet, Bill!

—Oliver Wendell Holmes.

A Tropical Union

A poet has written of the "estranging sea." Great Britain has a number of possessions divided by the sea whose people believe they would be benefited if they tried to work together for the common good. In the days to come will we have a West Indian Confederation. Here are the islands and states that are thinking about it:

Jamaica	Trinidad
Barbados	Grenada
St. Lucia	St. Vincent
Leeward Islands	Bahamas
British Guiana	British Honduras

THIS CANADA OF OURS — *"Frontenac's Answer to Phips"* — By J. S. MORRISON

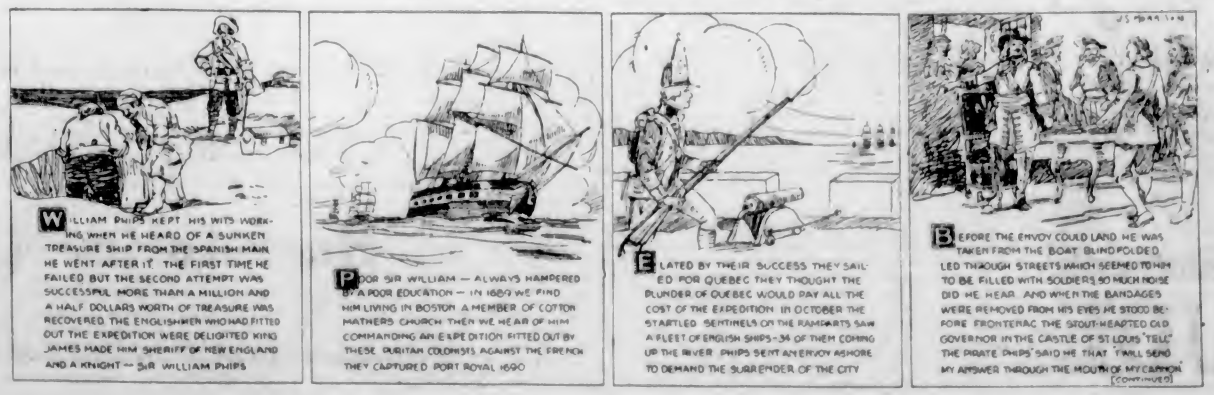

Camping and Touring Needs

A Page That Will Help You Get the Most Out of Your Vacation Trip

Where to Go — What to Take — Where to Buy

Why Not Get One of Our Tents and Enjoy Life for Your Holiday

We Have Camping Tents of Every Size

6 x 8 x 2	$11.75	8 x 10 x 3	$17.40
7 x 7 x 3, auto	$16.00	10 x 12 x 3	$23.50
7 x 7 x 3, treated	$22.50	12 x 14 x 3	$31.00

These tents are made to last, If you want a tent at a price we can make it.

No More Camp Fire Troubles

One of these folding stoves will increase the pleasure of your trip. Prices $8.75, $10.75 and $12.75

It's All Inside

We Have a Wonderful Line of Steel Folding Furniture Done in Green Enamel

Tables	$7.50	Stools	$2.50
Chairs	$4.00	Double Beds	$23.50

A STORE FULL OF THINGS FOR MOTORING AND CAMPING

F. Jeune & Bro., Ltd.

570 Johnson Street Phone 795

Best Values in Leather Goods

Of Every Description

We Carry a Full Line—Call and Inspect Our Stock

Jas. McMartin, Leather Goods, 716 YATES ST. VICTORIA, B.C.

METROPOLIS BLDG.

PHONE 1278

Telephone 14
510 Johnson Street

E. B. Marvin Co., Ltd.

SHIP CHANDLERS—YACHT BROKERS

Lagoline Paint — Fishing Supplies

Marveline Paint — Marine Hardware

Union Jack Copper Paint—Twines and Cordage

WORK BOATS, LAUNCHES, YACHTS

B. C. Distributors for

Evinrude Motors and Evinrude Camp Stoves

EVINRUDE

Canada Offers Many Appeals to Motorists

Dominion Has 258,000 Miles of Primary and Secondary Roads Adaptable to Automobile Traffic—Every Variety of Scenery Is Afforded Tourist

Among the many changes in modern life, perhaps the greatest are those resulting from the development of the automobile as a means of transportation. From the chaise and the stage coach to the railway was a great advance, but greater was the advance from the railway to the automobile, with its freedom of action and radius of travel limited only by the existence of roads. Hence it results that regions of North America, formerly visited only by the adventurer and explorer, are now accessible to the private citizen, says Motoring in Canada, issued by the Natural Resources Intelligence Service, Department of Interior, Ottawa.

Innumerable views and beautiful country, hitherto known to the average citizen only by repute, are now within reach of the motorist. By means of the automobile he discovers sources of enjoyment never experienced by the railroad tourist. He may visit curious, pretty, old-time hamlets, historic sites and forgotten places aside from the main trail. In fact, it is practically impossible to obtain this intimate knowledge of the country except by means of the automobile. Emerging from the forest road, one sees the beautiful valley, extending for miles with its fields of various colors and groups of farms; or mounting a hill there flashes upon one the wide open sea with snowy sails or, if among the mountains, one passes through a narrow defile and there opens a boundless scene of mountain valley flanked by ranges of serrated heights and, beyond, still loftier snow-capped heights and the gleam of a distant glacier.

Judging by the ever-increasing number of tourists who cross the Canadian borders annually, the natural attractions that the country offers to visitors are becoming well known. The number of motor vehicles entering Canada in 1924 for periods ranging from one day to six months was 1,898,859. In 1925, the number entering for one day to six months was 2,428,004. This shows an increase of entries in 1925 of nearly twenty-eight per cent.

Not the least of Canada's attractions for the motorist is the excellent Summer climate prevailing throughout the land. The air is pure and buoyant and often laden with sweet-scented perfumes from forest and field. The temperature, while subject to the inevitable heat waves of Summer in the interior is, as a rule, pleasantly moderate throughout Canada. On the Atlantic Coast the heat of Summer is always tempered by cool ocean breezes. The clearness and dryness of the atmosphere produce the most beautiful skies, by day of deepest blue with snowy clouds drifting by, and by night a maze of innumerable stars. Autumn especially is most attractive, for then the cool breezes of evening and morning are invigorating and the country pretty with gorgeous colors.

The highways of Canada are planned and constructed on scientific principles and are intended to reach and maintain the standard of efficiency required for the modern vehicle. Since the passage of the Canada Highways Act, in 1919, many millions of dollars have been expended by the Dominion and Provincial Governments in the construction and improvement of highways, with the result that today the primary and secondary roads of Canada adapted to the use of automobiles have a combined mileage of 258,185 miles and extend from the Atlantic to the Pacific, with only one break in continuity, for a comparatively short distance north of Lake Superior.

Best Routes Chosen

In the construction of modern highways in Canada not only have the method of construction and material used received scientific treatment with a view towards standardization, but in selecting the right-of-way the needs of the tourist and general motorist have been considered in order to insure easy gradients, safety and picturesque views. Many of the Canadian highways are unsurpassed in the beautiful scenery which they disclose to the motorist of ocean, lake and stream, of mountains, valleys and plains. As far as possible a uniform method has been adopted throughout Canada of informing and warning traffic by direction and danger signals at railway crossings, hills and curves. Motor camp sites under supervision, having all the requisites for tourists' comfort, are now general. Road houses at convenient cites may be found everywhere.

MOTORISTS SHOULD BE READY AHEAD

WELL THOUGHT OUT ARRANGEMENTS WILL HELP TRAVEL

Cleaning Up of Grounds After Use Is Desirable Everywhere by Campers

Before starting a camping trip the motorist should have all arrangements completed well in advance. Have the programme laid out and then follow it in a systematic manner, otherwise the final preparations will be confusion, needless worry and eventually it will be found that many articles are missing, and the consequent disorder will put the whole party in bad humor, creating an unpleasant atmosphere from the very outset.

Make sure of the location for the camping trip if the party intends to remain for any length of time, and if it is to be a tour have the route well in mind before starting, and have a good supply of maps and information literature on the trip in order to avoid difficulties on the way.

Motor tourists are both welcome and dreaded by the average community.

Welcomed for the increased business they bring to the towns where they stop.

Dreaded for the amount of destruction they wreak and refuse they leave behind in their scramble to get on.

Trying to Arrange

Cities generally have been trying to arrange conditions for the traveler so as to minimize the chances of incurring losses and cleaning up after motorists every morning. With this operation has come a more pleasant welcome.

It has been effected in the form of city camp sites for tourists, with as many modern conveniences as any hasty traveler might expect. Rest houses, tables and benches, water, bathing facilities, lights, playgrounds, amusements, police protection, outdoor ovens, even firewood for the cooking, and a tent floor ready for the individual camp—these are ready in many of the city camps scattered throughout the country.

Comforts Ready

More than 2,000 camping sites, public and private, await camping motorists this year, with part or all of these comforts and advantages. Yet the roadside will be available along numerous highways for individual camps put up by tourists on long drives.

Every facility toward comfort this year has been prepared for tourists' camp sites, especially with the expectation of a much larger tourist population in each camp than has ever before congregated.

Better highways, more and better road signs, more information for tourists will help toward this increase of auto traveling.

Preparation Needed

Yet the long-distance motorist will do well to prepare himself for emergencies. The equipment he carries daily in his tool chest must be supplemented by such necessaries as a tow rope, a heavy board to help him out of miry ruts, an emergency gas tank, even though there may be a service station every mile of the way, an extra kit of accessories like fan belt, hose connections, bolts and nuts, and so on.

There is the probability that these things will not be touched during the entire trip. But then, many a motorist in the midst of his own city has been caught without gasoline, or searching for mechanics' help.

For the camping outfit, the first essential is a good tent. Many types of motoring tents are available. Some are put up and knocked down by themselves. Some are attached to the side of the auto when put up. Others are part of a trailer equipment.

Convertible Autos

Whatever the kind, it should be roomy enough to accommodate all in the party, and strong enough to withstand a heavy gale and hard rainfall.

Beds are also important. For this purpose there are various forms of folding cots for tourists. Some automobiles are arranged to that the front seats can be folded back so as to make a comfortable bedding inside the cars.

Most cars being out of this class, however, beds are essential equipment in touring. Lying on the ground is detrimental to health, even with a blanket underneath you. Even with use of a cot a layer of newspaper or oilcloth should be placed beneath a heavy blanket, all of which makes a comfortable rest for the traveler.

Stoves and fuel are also necessary, despite the fact that more and more camps are supplying these facilities without charge. But they are still needed because of the number of places without them.

In addition, the essential dishes for cooking and serving must be included in every equipment. These should be reduced to an absolute minimum. They should be unbreakable.

Add to this some changes of clothing, in accordance with the time you expect to be on the road, and your touring regalia is practically complete.

Social Service League Will Have Camp Established

The monthly meeting of the Social Service League was held Friday afternoon. While many citizens are planning for their Summer vacation the league is planning recreation for the boys and girls who cannot leave the city, for tired mothers and babies. It is hoped as soon as a suitable site is obtained to open camp. An appeal is made for a small tent to be used for sleeping accommodation for the father of a family. In this way it is hoped to make permanent the cure which has been started.

During the past month contacts were established with over 150 families. They were helped to adjust their problems and through the efforts of the staff it is hoped life has become less irksome.

During the past few months the league has assisted mothers, teachers, nurses and social workers through the Mental Hygiene Clinic in charge of Dr. W. A. Dobson, neuro-psychiatrist of Vancouver. It is hoped that this clinic will grow and become of greater value to the community.

Keep These Don'ts And Save Yourself Much Trouble

BESIDES the advice and warnings you will get before you start your long-distance trip this Summer, here are a few "don'ts" you should keep in mind during the trip:

Don't allow the car to be without provisions or food of some sort at any time.

Don't fail to have warm clothing in the outfit.

Don't drive through water without first ascertainimg the depth.

Don't wait until your gasoline is almost gone before filling up. There might be a delay or it might not be obtained at the next point where a supply is expected.

Don't allow your water canteens to be other than full of fresh water and keep them filled. The burst of a water hose or a sudden leak in your radiator might occur between garages.

SIR HENRY DRAYTON EXPLAINS SITUATION

As Matter of Administration Excise and Postage Can Be Reduced Without Royal Assent

WINNIPEG, July 3.—The Tribune carries the following dispatch from Ottawa today:

"Sir Henry Drayton declared this morning that all the returns in taxation passed by the Commons this year would be made effective by the new administration.

"We have the right, as a matter of administration, to reduce any taxes, though we can not increase them," said Sir Henry. "There is, therefore, no reason why the penny postage and reductions in the excise tax and the other reductions can not be made effective immediately, even if the royal assent has not been given to them."

Hailstones as Big as Eggs in New Brunswick

FREDERICTON, N.B., July 3.—Hailstones as big as marbles fell in highland parts of York County this week, doing considerable damage. At Dorn Ridge the hailstones broke windows in houses and in Upper Nashwak Valley, and elsewhere crops were damaged. Lower Hainesville was hardest hit. Postmaster Reynolds describes the hailstones there as big as five inches in circumference. He says they killed young turkeys and chickens, and broke most of the windows.

Coming—

The Whippet

Don't Go on Your Holiday Trip Without a

FISHING OUTFIT

We can supply everything you need. No order too small to have our best attention.

Camp Cutlery, Hunting Knives

M. & H. A. FOX

622 View Street Phone 183

Complete Stock of High-Grade Fishing Tackle

Stewart Saves You Shoe Money

Many of the lines quoted below are half, some one-quarter the regular prices. Stewart is always in the market and buys for spot cash every shoe stock available, at his own price.

SEE WHAT YOUR SAVINGS ARE ON THESE

LADIES'

46 Pairs "White Rose" Oxfords and Pumps, sizes 2½-4	39c
28 Pairs "Smart Step" White Shoes, black and brown trim, to 4's	99c
60 Pairs Ladies' Kid Oxfords, "Lady Belle" make. Value $6.00. Sizes 3-7	$1.00
40 Pairs Ladies' White Reinskin Nurses' Boots, value $3.50	79c

MEN'S

30 Pairs Men's Black Kip Boots, full fitters; rubber heels	$3.77
60 Pairs Men's Canvas Boots in brown with leather toecap and trimmings	$1.89
30 Pairs Men's Harvesters' and Camping Boots	$2.88
45 Pairs Men's Fine Calf Oxfords, full fitters; black and brown	$3.99

GIRLS'

White Canvas Pumps, 12-13½	59c
White Canvas Boots, assorted	49c

BOYS'

Running Boots, 1½-5, crepe soles	$1.39
Running Boots, 11-13; job lot	89c

Girls' Sandals, in brown kip, 5-7½; leather soles $1.29

SEE THE WINDOWS — **STEWART** — THE SHOE MAN 1321 Douglas Street

CLEAR AND COOL COOL AND CLEAR

Are the Beautiful Waters of ELK LAKE on a Hot Day

So are the delicious **Iced Drinks** at our Fountain and, about our fountain, where else can you get the fine, ripe fruit and fresh thick cream of Saanich prepared in dainty service? And, about our Restaurant, where else can you get such Hot Chicken Sandwiches or the **Old English Countryside Tea** with its Devonshire cream (the cream with this tea is served in the old style Toby Jugs), home-made strawberry jam, Elk Lake comb honey and—**THOSE BUNS?**

DANCING EACH WEDNESDAY, THURSDAY, FRIDAY AND SATURDAY

Hamsterley Lakeside Serenaders—9 P.M.

TODAY, JULY 4, SUNDAY CONCERT

FREE FOR ALL AND NO COLLECTION—FROM 3:30 to 5:30 P.M.

Hamsterley Lakeside

Mile 9—Sidney Highway "Where I Wish That I Was When I'm Not"

Motors & Motoring

Sheer Lack of Lubrication Manifest in Many Signs

Urgent Demand for Oil Is Appeal Made by Squeak From Any Portion of Automobile and Rattle Is Sign That Squeak Has Been Neglected

By HAROLD F. BLANCHARD

A squeak is an urgent demand for oil, a rattle is a plea for oil that has gone unheeded, and a hum is a fast rattle, the individual beats coming so frequently that a musical sound is produced.

To be sure, some rattles and some hums are produced by legitimate wear, but most of them are wholly or largely caused by neglect of oiling.

The immediate cause of a squeak is a high-pitched vibration between two surfaces in rubbing contact. Naturally, the number of places around a car that are likely to fulfill this condition are unlimited. A squeak may occur almost anywhere and this is what makes it so hard to locate. There is no telling just exactly where it is. But remember, if a squeak cannot be found by sense of hearing, it can be located by sense of touch; vibration at the point of rubbing contact will give it away. Sometimes the rubbing is permitted by a loose bolt, in which case the noise may be stopped by tightening the bolt, but more often the noise is caused by a sheer lack of lubricant on a surface that was not designed to run without oil.

Rubbing of Surfaces

Other squeaks are due to slight rubbing of surfaces caused by the weaving of the car frame as it proceeds over the road. Numerous hood and body squeaks may be laid to the latter cause. These may be cured in some instances by separating the surfaces with felt or some other suitable material that will prevent rubbing. In other cases oil or grease should be used. Consider hood squeaks for instances. Noises of this character may occur along the hinge, or at the front or rear or bottom edges of the hood. Rubbing at any of these points is caused, not by engine vibration, but by the weaving of the frame. Weaving is another way to describe bending and twisting caused by road inequalities. First one side of the frame will curve up and then the other, and it pushes and pulls the hood with it. Under ordinary circumstances the weaving is hardly noticeable, although the squeaks may be, but the first time the car is driven on a very rough road, the extent of frame weaving can be well observed by the way that the hood moves around. The cure is to oil the rubbing surfaces.

Body Squeaks

Body squeaks are also caused by frame weaving and may be cured by searching out the rubbing surfaces and giving them a liberal dose of oil. And the same applies to the top.

Squeaky springs may be cured by applying any one of the many spring lubricants, or by smearing a mixture of oil and graphite on the sides of the springs and leaving it there for a couple of hundred miles or so to give it a chance to work in. Then the sides of the springs may be wiped dry.

Rim squeaks are caused by rim bolts that are too loose. Tightening of the bolts will eliminate the sound.

Squeaks in generator, fan, or other parts about the engine or chassis are usually due to lack of lubricant on the bearings and can be cured by a generous application of oil or grease.

Various remedies are suggested for squeaky brakes. Two or three drops of oil rubbed on the brake drum will usually stop the noise. In a short time this oil is rather evenly spread over the brake lining surface. A more certain method is to dissolve a small quantity of oil in some gasoline and squirt it on the drum or lining, which ever is more convenient. The gasoline evaporates, leaving a thin film of oil which prevents squeaking or chattering, but does not interfere with the action of the brake. Other methods recommended include washing the brakes with kerosene and sprinkling Fuller's earth on the brake bands. The brakes should be relined if the lining is worn sufficiently to cause the rivets to rub against the drum.

Speedometer Shaft

If the speedometer shaft squeaks, detach it at the speedometer and fill it with oil, or if this is not feasible, squirt oil into it.

A loose universal is likely to cause a rattle when traveling a rough road with the clutch disengaged or gear in neutral, in other words, when coasting. And when the power is applied a sharp clicking sound will be heard coming from the region of the floor boards.

Rattles may be due to loose parts of various descriptions. A loose engine arm, a loose headlight lens, a loose bumper mounting, a loose fender, a loose tire carrier, and other parts come in this class. Tools loose in a box or under the seat will produce some decidedly ominous, although harmless, sound on a rough road. It is a good plan to wrap the tools up or carry them in a kit bag made for the purpose. One with individual pockets is probably the best; certainly it is much more convenient than carrying them loose.

To Make Vent for Can

An ideal vent for an oil or gasoline can is made with the use of a valve stem from an old inner tube. Cut the valve and then punch a hole in the can to provide a snug fit for the stem. Insert the stem, using a nut, and solder securely in place. If a gasoline can, be sure there are no fumes in the can before soldering.

SQUEAKS

in wheels are caused by dry weather and should be attended to.

We specialize in wheel work.

Work Guaranteed—Try Our Service

JOHN MESTON & CO. LTD. VICTORIA, B.C. — 40 YRS BODY BUILDERS — ESTABLISHED 1885

1407-11 Broad St.
Phone 3212

Camera Story of Results of Lack of Attention to Lubrication

FREQUENT LUBRICATION PREVENTS WEAR AS WELL AS SQUEAKS AND OTHER NOISES.

SOMETIMES A NEGLECTED NOISE CAUSES EXPENSIVE REPAIRS.

SOMETIMES SQUEAKS MAY BE FELT — DUE TO VIBRATION OF SQUEAKING PARTS.

BADLY WORN PISTON DUE TO NEGLECT OF LUBRICATION — POSSIBLY A NEGLECTED SQUEAK.

WORN SHACKLE BOLTS. LACK OF LUBRICATION IS A COMMON CAUSE OF SQUEAKS.

DE PAOLA AND HARTZ STILL IN THE LEAD

Two Speed Aces Remain in Lead Despite Recent Failures in Indianapolis

NEW YORK, July 3.—Harry Hartz and Peter De Paolo, speed aces of America, are still in the lead for the 1916 championship, despite the failure of either to win the Indianapolis classic May 31, according to officials of the contest board of the American Automobile Association, which is arbiter at the principal speed events of the country and awards championships to high point winners.

Hartz and De Paolo still hold a commanding lead but at least four others are in striking distance.

Among these is a newcomer in the first ten list. He is Dave Lewis, and his advent was most sudden. He had not a single point prior to June 12. Then came the race at Altoona, Pa., a 250-mile speed classic seen by 45,000 thrilled fans—and Lewis won it. Finishing first in that event was good for 500 points. Thus, Lewis ranks sixth in the first ten, a real competitor for the year's honors.

Hartz is first with 1,740 points, with De Paolo second with 1,265. Frank Lockhart, who won the 500-mile speedway epic at Indianapolis on Memorial Day, is third with 800; Bennie Hill fourth with 587; Earl Devore fifth with 535, and Lewis sixth with 500.

The four others of the first ten, the contest board figures revealed, rank as follows:

Norman Batten, who was second at Altoona, seventh with 390 points; Bob McDonogh, eighth with 347 points; Fred Comer, ninth with 313, and Frank Elliott tenth with 252 points.

Fate Settled July 5

Whether De Paola, who won the championship in 1925, and Hartz can hold to the lead they now enjoy will, to a considerable extent, be determined on July 5, when they are expected to contest in the Glorious Fourth speed event at Salem, Mass. If Hartz is able to add materially to his total he will have a comfortable lead, but if De Paoa should annex most of the points, he probably will forge ahead again as leader. But, on the other hand, should some other in the first five or six leaders win, a third and most formidable contestant for the honors of 1926 would immediately loom on the horizon.

Because of this, automobile race fans, who watch the standings of drivers as closely as baseball "bugs" attend the standings of the major leagues, and the drivers, all of whom covet the beautiful diamond-set medal awarded each year by the A.A.A., emblematic of the championship, are awaiting the Salem race with unusual interest. The contest board predicted that this "crisis" in the struggle for first place would bring out one of the largest crowds which automobile racing in that part of the country has ever known.

Luxurious Motors For Indian Rajah

The Maharajah of Gwalior, in British India, had two luxurious motor caravans built in London. Each caravan provides sleeping accommodation for ten persons, and the interior fittings and arrangements are the last word in caravan luxury. The engines are of 50 horse power.

To Keep Car at Best

See that springs are greased occasionally.

Keep battery filled with distilled water.

Keep sufficient good cylinder oil in pan at all times.

Before starting, set spark lever about one-fourth up sector.

If engine does not start promptly when starter is pressed, get out, and discover the cause.

A Wise Motorist

It is a wise motorist who carries a can of gasoline in his car, even if it is only one gallon. Although it may be possible to secure gasoline in an emergency by sending after it, it may be difficult to find a telephone. If this reserve supply is not used someone less fortunate will welcome it.

Rocker arms on overhead valves require frequent oiling unless they are constructed to oil automatically. A few minutes spent each morning in oiling will be repaid by better operation

WHIPPET OVERLAND UNUSUALLY ROOMY

New European Type Car Now Being Turned Out in Quantity Has Remarkable Feature

A remarkable feature about the Overland Whippet, the new European type light car which is now being built in large volume by Willys-Overland, Inc., is the amount of room in the body.

First glance at the sedan body type would not leave the feeling that there was as much room in this car as is found when you step into it.

The headroom is the equivalent of that of any one of our regulation light sixes, the legroom in the rear compartment is four inches longer than that in the average light car and the room between the driver's seat and the control pedals in the front compartment is great enough to permit a six-foot man to drive with perfect comfort, yet it is not too long for comfort for persons of average, or below average height.

The seats are the regulation width for a five-passenger sedan body, and the tilting of the seats and the height of the back cushions give real ease to the occupants.

The streamline body effect has allowed the designers to develop ample room for all kinds of passengers and to afford comfortable space for the carrying of a few bags or packages as well without crowding. This is a distinct achievement in the economical use of space in a light car.

Mistake Often Made

One of the commonest mistakes in going over a car for the purpose of putting it in condition is to tighten the front wheels when they are not loose. The motorist shakes the wheels and decides that because they seem loose they need to be drawn up tighter on their axles. He does not realize that the looseness is in the king pins. He could decide this point easily by noting that the ends of the axles move with the wheels when the looseness is felt. If the wheels were really loose on the axles, the wheels, not the axles, would move when being shaken.

Tip for Lazy Drivers

Do not lean on the wheel when driving. Always have the hands on the lower part of the wheel; in driving this can be made very comfortable with the left elbow resting on the window of the car if desired.

Expert's Advice Is To Keep Engine Clean

A paint brush and a generous supply of kerosene should be used to keep the engine clean. The steering gear, axles, underpans, transmission, propeller shaft and universal joint housings become covered with oily deposit and gather dust and dirt, which eventually spreads over the entire engine. The crankshaft pan also should be thoroughly scrubbed and rinsed with the engine kerosene, both inside and out, each time it is removed. It will be much easier to reassemble the engine if all parts are clean, and, besides, dirt will have no chance to get into the working parts.

Automobile Fatalities Increase in Angel City

Motor vehicle fatalities in Los Angeles during April were nearly double the number of the same month of 1925, according to figures of the public safety department of the Automobile Club of Southern California. There were twenty-one deaths during April, 1926.

START WORK ON PONTIAC FACTORY

Increasing Capacity From 250 to 1,600 Cars Daily Represents Nine Millions Investment

Representing an increase in plant capacity from 250 to 1,600 cars a day, contracts were let and construction begun on the new Pontiac Six factory immediately following the announcement last week of the huge expansion policy of the Oakland Motor Car Company. The new facilities for production will cost $5,000,000, will approximate an investment of $9,000,000 in a period of little more than a year, and will represent a total investment by General Motors of $50,000,000 in the Oakland Motor Car Company, including inventories.

Oakland-Pontiac

When the new factory is in operation Oakland-Pontiac production will rank fourth among the automobile makers of the world.

The prodigious size of the first units to be erected may be gleaned from the fact that the largest of the three structures will be one-fourth of a mile long and two stories high, with basement. This means a single unit four ordinary city blocks in length. It is to be used for the assembly of cars, and will have a total floor area of more than 600,000 square feet.

Second Unit

The second unit will be a car-storage and shipping department, 900 feet long and 450 feet wide, with all shipping and receiving docks under cover. The third unit will be devoted entirely to the manufacture of Pontiac Six engines; it will be 700 feet long and 375 feet wide and will include in its equipment the latest and most advanced types of machinery. The new Pontiac Six factory is to be built directly across from the present Pontiac plant of the Fisher Body Corporation, and calls for a concurrent expansion of the present plant of the body company and also of other plants supplying Oakland with Axles, steering gears, transmission and other car units. The new plant will be ready for production by January 1, 1927.

Truck Protection Plus Long Mileage

Non-Skid Hi-Type is the tire for trucks that require moderately fast speeds on improved roads. Its great cushioning qualities protect the chassis, motor and body of the truck.

The high profile construction provides extra volume of rubber for cushion and mileage. The cushioning is further aided by the tread channels and the general contour of the shoulder and sides.

The tread is an unusual development in Non-Skid design—providing effective grip with large rubber blocks that also add mileage by giving added riding surface to the tire.

Learn more about this special tire for heavy haulage and the fine record it is making. See your nearest Firestone Dealer—Today.

Press Service Stations

BOULTBEE (Victoria) LTD. Victoria, B.C. — BOOL & WILSON Nanaimo, B.C.

Made in Canada

MOST MILES PER DOLLAR

Firestone

Non-Skid Hi-Type Tires

FIRESTONE BUILDS THE ONLY GUM-DIPPED CORD

HEADQUARTERS FOR FIRESTONE TIRES

Solids and Pneumatics **Boultbee (Victoria) Ltd.** Solid Tire Service Station

Fort and Blanshard—A. J. W. PAGE, Manager—Phone 2400

The only car manufactured 100 per cent in Canada by Canadians for Canadians of Canadian material.

Ford

79 Victorians Purchased New Cars in June of This Year

OPEN CAR FREEDOM

For Your Summer Holiday This Year

If you are one of those who find their chief delight in the freedom and airiness of the open car, the new Ford Sport Touring and Sport Roadster models will have a special claim to your attention.

Sport Roadster $675

Delivered

Racy streamlines, wire wheels, one-man top of heavy fawn drill, Spanish leather upholstery, option of three colors in the beige lacquer finish, are a few features of the new Ford Sport Touring and Touring Cars.

Delivery of the New Sport Touring Models Is Expected About July 8

National Motor Co., Ltd.

831 Yates Street Phone 4900

PRICES—Delivered F.O.B. Victoria

Touring	$604
Roadster	$583
Sport Roadster	$675
Coupe	$755
Tudor Sedan	$770
Fordor Sedan	$838
Chassis	$490
Light Delivery	$594
Light Delivery Van	$651
Balloon Tires Now Standard Equipment on All Models	
Truck (Non-Starter)	$516
Truck (Self-Starter)	$583

CAR-RUN OF 2,000 MILES COSTS $25

Trial of Motor Under Royal Automobile Club Supervision Proves Instructive

How far can a light, modern four-seater car, fully loaded, be driven for $25? With the object of discovering this the Rover Co., Ltd., recently requested the Royal Automobile Club to pick from their showrooms any standard 9-20 h.p. Rover four-seater which, without any preparation other than filling with water, oil, and gas, was then to be driven continuously under official observation, day and night, until the purchasing powers of $25 in gas, oil and and needful running repairs were exhausted. Any roadside repairs or adjustments were to be charged for at the rate of fifty cents for each adjustment, and one cent per minute for the time occupied in this manner. All expenses involved would be charged up at ordinary retail prices.

The trial finished on Saturday afternoon, June 5 (it commenced on May 31), when 2,007 miles had been covered, and about 12 cents remained in hand. The only difficulties which beset the car were that during the second night the side lamp bulbs burned out and had to be renewed at forty cents each, and on the sixth night the head lamps burned out, but were relit by tapping the bulbs.

The car was to be observed for its condition at the end of the trial, and the Lucas magneto sparking plugs and Smith carbureter were also entered for observation.

The equivalent of four 140-pound passengers was carried as a load.

Stratford-on-Avon was used as a base for the trial; radial journeys were made to Cheltenham, Taunton, Peterborough, Southampton, Devil's Bridge, London, Lincoln, Chester, and Cardiff. The gas consumption averaged approximately 40 m.p.g.

In due course the Royal Automobile Club's official account of this most interesting trial will be issued.

Thomas Plimley, Ltd., have recently been appointed Vancouver Island distributors for the Rover.

Hydraulic Brakes

Owners of cars with hydraulic brakes should learn how to care for the system and familiarize themselves with the adjustments, even if done by a service station. They should also know what fluid is used and, if it is not obtainable everywhere, they should carry a small can of it in the car.

WOMEN SHOW KEEN INSIGHT BUYING CAR

Shopping Experience Declared to Give Fair Sex Good Idea of Values

It has been said, "If you want sound advice on buying an automobile, go to an experienced woman motorist." Such a strong part do women play in the purchasing of everything under the sun that it is especially interesting to notice the factors that enter into their choice of a motor car. The fact that women are the purchasing agents of the home, and have grown used through a lifetime of shopping to exercise careful judgment and keen recognition of value, makes the deciding factors of their choice of significance to every motor car purchaser.

Women Drivers Increasing

"Salesmen know there is no more discriminating buyer than a woman, and that is why Buick salesmen are particularly pleased when their prospect is a woman. Appearance alone does not count, although the woman demands unusual beauty in her car. She looks at things that men feel are in their own field. Mechanical perfection plays the predominant part in her choice of the car, the same as with a man. Speed, reserve power, freedom from trouble and widespread, always available service are within her understanding, and she weighs this carefully when comparing one car with another. Her demands have made manufacturers watch carefully the interior finish of their cars."

Buick Meets Requirements

"The fact that Buick is greatly preferred by the woman motorist proves that it answers her requirements as to performance and likewise measures up to the standard in her own mind.

"More and more women are driving cars daily. In fact, their number is astonishing. It is one of the fine sights of our day to see a woman at the wheel of her car. It expresses the new-found independence of her sex and gives her a broadened view of life and broader opportunities for enjoyment."

ADVERTISING FIRM IN NEW QUARTERS

Building Created for Exclusive Use of National Organization Recently Opened at Detroit

A building planned and created for the exclusive use of a national advertising organization was formally opened in Detroit May 15.

The structure, a beautiful adaptation of Italian Renaissance architecture and quite unique in character, is the new home of George Harrison Phelps, Inc., the organization that produces advertising for such well-known products as Dodge Brothers motor cars, Graham Brothers trucks, Berkey & Gay furniture, Iodent tooth paste, Ajax, Mohawk and Racine tires, Radiantfire, Whitehead refrigerators and others.

The new building is located at East Jefferson and Joseph Campau Avenues and is set back from the Jefferson Avenue street line about thirty feet on a brick walled terrace. Rising between the trees is a facade of brick and stone, not a flat box-like face, but one irregular in outline, that expresses the plan within. To the left of the public entrance is a semi-circular bay where the stair tower shows itself. To the right, extending up through the second and third stories is a double arched opening with a column of Breche violet marble, forming a balcony and great window.

The practical nature of the business for which the structure was designed received first consideration. This is observable at once in effective layout, the careful arrangement of departments and the complete facilities provided for the 106 employes. In these important respects the building is a striking example of modern departmentized agency practice.

still the *Only* car to offer *all* these *New-Day* features!

The New-Day JEWETT SIX

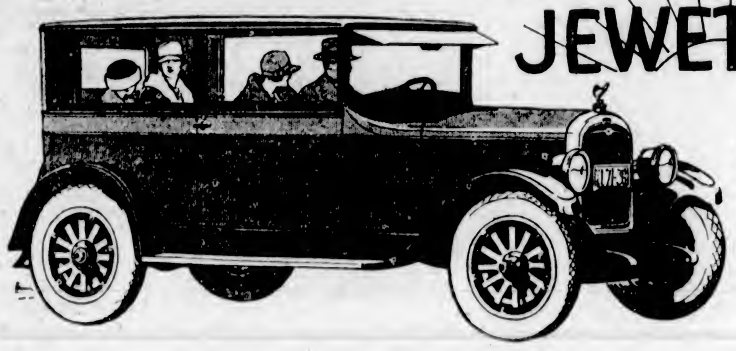

$1545

for the Standard Sedan. De Luxe Sedan, $1750. De Luxe Touring Car, $1750. Paige-Hydraulic 4-Wheel Brakes included. Prices f. o. b. Victoria, taxes paid

1 Paige-Hydraulic 4-wheel brakes—the most expensive braking system on the market, but the best and surest and safest. Your New-Day Jewett stops instantly with the slightest foot pressure, and without jar or jolt.

2 Equally instant acceleration. A flashing pickup that carries you out and away from every traffic jam while the others are still changing gears. An ability to turn completely around in narrow streets, and to park in places unbelievably small.

3 Ultra-modern, highly perfected and wonderfully simplified engine. Ample power and speed for every driving need—and yet one of the most economical engines ever built. High pressure oiling prevents bearing wear and insures smoothness and long life. Full water jacketing maintains uniformly perfect cooling always. Silent chain driven timing mechanism, highly efficient and perfectly quiet.

4 An entirely new ease of handling. Ball bearing steering spindles and inclined king-pins enable you to guide the New-Day Jewett with your finger tips, effortlessly and with the greatest ease.

5 Oversize construction throughout. A frame 5½ inches deep where most others on cars in this field are 4½ or 5. Springs average from 1 to 4 inches longer. Clutch, transmission, axles and driveshaft are unusually rugged. Everywhere is evidence of extreme sturdiness—a car built to withstand the roughest treatment.

6 The widest vision of any motor car built. Slender pillars of sturdy steel completely eliminate the deadly "blind spot". Entering the New-Day Jewett is like going out on the porch—you can see everywhere—drive more *safely* always.

7 There is more interior room than in many cars of much longer wheelbase. The costliest cars have nomore head room. There is more knee room between seats—more free passageway to the driver's seat or rear seat than in most other two-door closed cars. The leg room in front is 40 inches—48 inches in the rear.

8 Features and accessories are remarkably complete. The pedal pads are adjustable. Running boards are of steel. There is a cowl ventilator, dome light, door pockets, rotary window lifts. It has semi-automatic spark control. It is upholstered in beautiful, silky, long-wearing material; finished in two-tone lacquer, rubbed, waxed and polished. There is a co-incidental theft lock, an oversized battery, and many other equally necessary or desirable features.

EVE BROTHERS, LTD.

Fort and Quadra Streets — OPEN EVENINGS — Phone 2552. Night Phones, 5451X—1048

Unusual Equipment

With every sound device and engineering feature which makes for long life, low upkeep costs, and super-smoothness, the Hupmobile Six is one of the most modern and completely equipped cars in the entire field of the lower priced sixes.

HUPMOBILE SIX 1699

Advanced Features

Oil Filter - Gasoline Filter - Remarkably Easy Steering - Upholstery in Latest Mode - Clear Vision Bodies - Special One-piece Vision-Ventilating Windshield - Dash Gasoline Gauge - Strong, Rigid Frame - Heavy, Rigid Crankshaft - Special Vibration Damper - Machined Combustion Chambers.

Hupmobile Six

Sedan, five-passenger, four-door, $2,145. Coupe, two-passenger, with rumble seat, $2,145. Touring, five-passenger, $2,085. Equipment includes 30 x 6.25 balloon tires, four-wheel brakes. All prices f.o.b. Victoria.

Hupmobile Eight

Sedan, five-passenger, $3,575. Sedan, Berline, $3,715. Coupe, two-passenger, with rumble seat, $3,575. Touring, five-passenger, $3,950. Touring, seven-passenger, $3,090. All prices f.o.b. Victoria.

Our used cars are good buys; they are sold with your complete satisfaction first in mind.

Consolidated Motors
(VICTORIA) LIMITED
968 Yates Street — Phone 3176

SIDEWALL RIBS

PROTECT AGAINST RUT *and* CURB CHAFING

"GUTTA PERCHA" BALLOON CORD TIRES

"Built Better to Wear Better"

Gutta Percha & Rubber, Limited
TORONTO

SOLD BY

Red's Service Station

832 YATES STREET — PHONE 910

STAR CAR MEETS UNUSUAL DEMANDS

Tests Made at Honolulu Proves Unusual Power and Economy of Well-Known Make

The famous Pali hill, near Honolulu, Hawaii, has been conquered for the first time by a motor car in high gear, under official observation, and in the remarkable time of five minutes fifty-five seconds. The car, according to advices reaching the local Star organization, was a 1925 Star touring car, driven by Heimy Meyers, and it carried two additional passengers, one a Honolulu newspaper man, as observers on the run.

The climb was made in heavy traffic, and at the summit the car was greeted by a slight drizzling rain, which made the road slippery. According to advices reaching here, the Star slowed down to ten miles per hour at times, and picked up again to twenty-five miles during the trip, and once came to a complete stop, starting again without shifting gears.

Several economy trials were held later with Star cars in Honolulu, under official observation, an unserviced touring car making a one-gallon test that netted twenty-one miles. Other tests later developed mileages of between 26.3 and 32.2 miles per gallon of fuel.

Meyers, who is connected with the Star Auto Sales Company of Honolulu, drove all tests.

The Ever-Useful Rope

One of the most useful accessories carried in a car is a strong piece of rope fifty feet in length and half an inch thick. Such an article may come in handy for several uses. If an automobile gets stuck and needs to be hauled out of some difficult place, or has to be towed from one place to another, this rope, doubled, makes a very satisfactory tow-line. Wound around the tires, it can be used in place of, or as a supplement to chains, as occasion may require. It is likely, also, to come in handy in strapping on various pieces of baggage, especially when on tour.

Brakeband lining must be kept free from embedded grit and metal particles by frequent washing and brushing, and no metal wires should protrude through the fabric surface.

Longer Life

A STAR FEATURE

Rugged Steel Frame with Five Cross Members★★ Sturdy Engine Construction Thorough Lubrication!

You can't judge a car by its first cost alone. The cost of an automobile is its price divided into its years of service and added to its maintenance expenses.

Figured on this—or on any other basis—the NEW STAR Car is the best investment you can make. The NEW STAR Car will give you better service, for a longer time, at a lower cost—because the NEW STAR Car is built for endurance.

Buy a car with a Future. Let us give you a demonstration of the NEW STAR Four or Six.

"The NEW STAR is Supreme in the Low Cost Field."

Durant Motors of Canada, Limited
Toronto (Leaside) Ontario

ATKINSON MOTOR CO., LTD.
809 Yates Street — Phone 2983

The NEW Star CAR

A Complete New Line of Fours and Sixes

D 136

Proper Care of Car Will Eliminate Needless Noise

Few Simple Precautions Are Able to Accomplish Definite Results in Putting an End to Rattle When Driving Automobile—Keep an Eye on Parts

By H. CLIFFORD BROKAW

While riding in an automobile recently I noticed that the speedometer registered over 30,000 miles and the car sped along over the highway making practically no noise.

I was interested to inquire how this situation was obtained. The answer was that which applies generally under such conditions. The difference between a motor vehicle which runs along with so little vibration that there is practically no noise, and one which can be heard blocks away as it approaches, comes about largely as a result of the care taken of the machine by the owner.

Eliminating Noises

Any one by taking a few simple precautions can accomplish very definite results in the direction of eliminating noise. Of course, it is logicalsthat some of the higher priced machines should in themselves be less susceptible to developing rattles of various kinds due to the quality of their construction. For instance, as far as engine noises are concerned, other things being equal, a four-cylinder car will be liable to be noiser than a six or eight-cylinder machine. This tendency would also prevail concerning rattles of chassis parts or body parts.

With the wide prevalence of closed designs one of the most conspicuous noise factors seems to be connected with the doors and windows of such models. These doors are generally equipped with rubber bumpers which are designed to press the door outward against the latch and therefore eliminate rattling. These bumpers, however, wear out in time and naturally if these old rubber bumpers are not adjusted or new ones put in their places the rattling is apt to be conspicuous.

"Taking for Granted"

When a person buys a new automobile he ought not to take too much for granted as to the snugness of nuts and he ought not to condemn the maker of the car too severely if he finds a few of them becoming loose after a few hundred miles run. This is apt to happen in the best cars.

Many parts of a car are made fast through the use of bolts with threads on them and nuts that turn on the threads and make parts tight, then a lock nut is put on to keep them tight. However, lock washers are now used more often in place of lock nuts. The lock washer is made of hardened steel with two comparatively sharp projections caused by splitting the washer. When the nut is turned down on such a washer, the sharp edges dig into the nut and the part which is being held into place. As a result, the nut is prevented from working loose. These washers are sometimes called split washers. In other places the head of the bolt is drilled and a wire is passed through it and made fast in such a way that the bolt cannot turn.

Guard Against Rattles

One of the prime factors which tends to rattle-proofness in automobiles is found in the more rigid chassis which manufacturers are building into automobiles. Another factor lies in the heavier and larger crankshafts which are to be found on many up-to-date models. Steel bodies which are coming into general use represent another factor tending to noiselessness. Better bracing of the rear end also tends to eliminate the noise element in motoring.

WILLYS-OVERLAND PLAN NEW WHIPPET

Special Meeting Held in Toronto Hears of Company's Latest Departure in Light Cars

TORONTO, July 3.—At a special meeting of dealers and distributors in the territory adjacent to Toronto, held at the plant of Willys-Overland recently, Vice-President T. A. Russell disclosed the plans of his organization to go into production of a low, light automobile, patterned after the type of car now in general use in Europe. It was stated that the output will be built up to 10,000 units a month within the next thirty days. This new car will be priced in or around the $1,000 mark, and the statement was made that the initial production will be confined to a coach model with other body types to follow as soon as possible, but not within the next sixty days.

The step on the part of Willys-Overland is one of the most radical departures from standard construction that has been presented within the last ten years and is in the nature of a revolutionary move in the light car field.

Whippett Car

There were approximately 250 field representatives of the sales organization at the meeting, and each of these men was furnished with one of the new cars as he left the meeting. The name of the new model is the Whippet, a departure from the usual plan of designating the cars by model numbers.

In design it differs materially from any car hitherto built in this country.

The total height from the ground to the top of the roof is only sixty-eight inches, and the body lines are developed to keep wind resistance down to the minimum, the radiator being noticeably narrow and high and the side panels sweeping back without break at the dash.

The motor is smaller than any hitherto used in American light car production, but 30.5 horsepower is claimed for it, a greater power development than is presented in any other American built car in its size classification. Mr. Russell stated that the engine showed a twenty-three per cent greater power efficiency per cubic inch of piston displacement than any other light four-cylinder car on the market.

Sixty Miles Per Hour

A speed of fifty-five to sixty miles an hour is claimed, with acceleration of from five miles an hour to twenty-five miles an hour in ten seconds. Gasoline consumption is set at over thirty miles to the gallon.

Tire sizes are smaller than those in general use, the diameter of the balloon tires being only twenty-seven inches.

Plans have been completed to present this car in zone meetings throughout Canada with the entire country being covered in the next thirty days.

RUMANIAN GRAND PRIX GOES TO HUPP

American Car Scores Decisive Victory in Touring Competition in the Balkans

Early reports of the Rumanian Grand Prix touring competition indicate a signal victory for American cars, in the touring contests sponsored by the Royal Auto Club of Rumania, a standard Hupmobile Six was victorious, while a standard Hupmobile straight eight finished first in the Hungarian touring competition, according to a cable just received from Europe by Mr. F. R. Sides, export manager of the Hupp Motor Car Corporation.

Unfavorable Weather

"The fact that both these races were run amid the most unfavorable weather conditions and over a course which included every sort of a hazard, makes these victories the more outstanding," says Mr. Sides, in commenting on the race. Hupmobile has met with repeated success in European competition the same as in other parts of the world. In South Africa, Hupmobile holds many cross-country records over the most difficult routes imaginable.

"This latest victory in the Rumanian Grand Prix is more noteworthy because of the high class of cars entered. The best of European and American automobiles operated by expert drivers were entered in this competition which attracted great interest this year because of the spirited rivalry manifested by car makers and drivers"

As is generally known, the straight eight is a popular engine type in Europe, and is used in their finest cars, so that Hupmobile's victory is not surprising. And the success of the new Hupmobile Six in this field proves it to be a worthy companion of the Eight.

STUDEBAKER BEATS TRAIN ACROSS U.S.

"Sheriff" Six Runs From New York to San Francisco in Less Than Eighty-Seven Hours

SOUTH BEND, Ind., July 3.—When the wires flashed the news of the record ocean-to-ocean run of Ab. Jenkins and Ray Peck in a stock model Studebaker Big Six "Sheriff" on June 17, a final, thrilling chapter was written into the annals of many attempts to beat the fastest train time from New York to San Francisco in an automobile.

Record-Smashing Time

The combination of two Salt Lake City business men and the "Sheriff" had finally done it—in the record-smashing time of 86 hours 20 minutes.

It was a victory, not only over the abbreviated time schedule that had defeated the several previous attempts, but also over tempestuous elements. For the greater portion of the trip the heaviest rains on record for this time of the year beat down on the plunging car, obscuring the driver's vision and turning the dirt roads into stretches of slippery, treacherous mire.

Thrills and Romance

The story written by Jenkins and Peck with the "Sheriff" is one that encompasses all the thrills and romance of automobile road tests. And it offers remarkable proof of the stamina and power built into the modern automobile.

Jenkins and Pack had broken all of the records in their own territory, holding practically every one of importance in the West, even though neither is a professional driver. Jenkins is a successful building contractor in Salt Lake City, and Peck the owner of a large garage.

OVERLAND SIX COACH HAS MODERN SEATING

Individual Chair Type Front Seats Add Much to Riding Comfort of Latest Production

Another stride toward refinement of present-day motor cars has been taken by the Willys-Overland company, it is evident, with the announcement of a new and improved seating arrangement for the Overland Six Coach.

Overland engineers are constantly working on the development of minor refinements in the company's product, and the latest improvement is individual, chair type front compartment seats for the coach model.

Desirable Features

Formerly, the front seat in the Overland Coach was of the one-piece cushion type with close-fitting individual backs. The new seating system introduced by the Overland has many attractive and desirable features.

The new individual seating arrangement consists of two separate chairs. They are hinged by sturdy floor "swings," and tip forward completely out of the way of passengers entering or leaving from the rear compartment. They are installed far enough apart to eliminate disturbance to the driver by a companion passenger.

The folding feature of both front seats allows much more room in the rear compartment. It is an important safety factor allowing free and unobstructed passage from the rear of the coach.

Women's Favor

Women drivers especially favor this design of seating because of the ease of riding and entering the car. The seat hinges are so designed that all joints and protruding parts are concealed, eliminating any danger of catching clothing while entering or leaving the car.

The fact that the driver's seat also tips forward is a pleasant and improved feature. This allows free passage from either side of the car.

Many Gas-Saving Devices Force Man To Bail Out Tank

THE story is going the rounds to the effect that a certain automobile owner installed a new-fangled carbureter that was guaranteed to save twenty per cent in gas. He then bought special spark plugs that were guaranteed to save twenty per cent of the same precious fluid, and an intake superheater that was guaranteed to save another twenty per cent. He next put in a patented rear axle with a guaranty of twenty per cent saving, and retired with a new brand of tires that promised a twenty per cent saving in gas consumption. Finally he drained his crank case and refilled it with a new oil guaranteed to increase his mileage twenty per cent. Now, with a fuel economy of 120 per cent, the owner has to stop every 100 miles and bail out the gas tank to keep it from running over.—The Outlook.

TRAVELERS TAKING CARS

Of Twenty-Eight Shipped to France From New York, Five Were Chryslers

Americans who visit France this season are going to see places of interest other than the famous social centres, if one may judge from the rapidly growing practice of taking private motor cars right along on the same steamer that takes one to the continent.

The big French liner Paris on its last trip out, for example, carried no fewer than twenty-eight passengers who had checked their automobiles right along with their baggage and will drive them right off the dock at Havre.

Among these were Miss Anne Morgan, noted society leader and welfare worker, who took along her Chrysler Imperial 80 town car. Five of the twenty-eight cars shipped on this voyage of the Paris thus were Chryslers.

Wife (from above): "Ready in a minute!" Husband (a little later): "No hurry now, dear! I've got to shave again!"

ASK EFFICIENCY IN EVERY DAY SERVICE

Elimination of Human Element in Cleveland Six Lubrication Makes Strong Appeal

Years ago when a person was in the market for a new car, performance was the primary consideration, but today most every car will render satisfactory performance in the demonstration, consequently what the large majority of buyers want now is the assurance of efficient day in and day out service coupled with long life.

Granting that a car is built right from an engineering standpoint, what factor is so vital in assuring a prospective buyer of satisfactory service and long car life as proper lubrication?

Squeaking and Rattling

It will be admitted that much of the rapid wear of some motor car parts and why one hears so many cars squeaking and rattling as they roll down the avenue, is due to improper lubrication.

The human element detests regular lubrication of the motor car, consequently manufacturers have within recent years been perfecting lubrication systems which are not only easier for the owner to operate but insure better and more positive lubrication to the various parts of the car which have a tendency to wear more rapidly than others.

In this evolution of motor car lubrication for the convenience of the owner and the satisfactory operation of the car, the Cleveland Six has played an important part. It was the first company to adopt and pioneer the One Shot automatic chassis lubrication system.

That this adoption is sound in its principle is borne out by the number of high priced motor cars which, within recent months, have adopted centralized chassis lubrication systems.

With the One Shot system it is unnecessary for the car owner to lubricate the car manually. All any driver has to do is to step on a conveniently located One Shot plunger about once a week and oil is forced from a centrally located reservoir to every vital bearing on the chassis.

If the car is equipped with balloon tires, it is a good plan to test the jack to see if it is low enough to go under the axle when the tire is deflated.

Wm. Mable
717 Johnson Street
Is the Only Authorized
Duco Agent
in Victoria, B. C.

DUCO AUTHORIZED AUTO RE-FINISHING STATION

Make an appointment now to have your car refinished in Duco. You will not regret it.

There is only one Duco—Dupont Duco.

WE DO EVERYTHING BUT ENGINE WORK

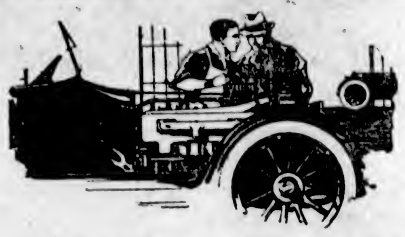

How 3,000 Exacting Tests Each Month Safeguard The Veedol "film of protection"

As your car breezes along the open road, how often do you give a thought to the Veedol that lubricates your motor? Perhaps you don't even remember that Veedol forms a "film of protection", *thin as tissue, smooth as silk, tough as steel.* And that it is this film alone which safeguards the vital parts of your motor from deadly heat and friction.

You don't think of these things, because you take them for granted. You have learned to trust Veedol implicitly.

Yet the Veedol "film of protection" doesn't just happen. It is the supreme result of the labor and skill and infinite care of a great organization. Covering more than 175 acres, the Tide Water Oil Refinery, at Bayonne, N.J., is like a city. There are thousands of trained workmen; miles of railroad tracks and pipe lines; condensers, crude-stills, filter houses, storage tanks; ships, lighters, tank-cars. A mammoth plant!

And right in the heart of that plant is the chemical laboratory for testing lubricating oils. There a staff of trained technologists analyze and check the quality and uniformity of Veedol. *Over 3,000 tests are made each month* to safeguard the Veedol "film of protection", and make it worthy of your faith.

Vast resourses, infinite care! That is the story of Veedol. That is why the "film of protection" never fails, but is everlastingly on the job safeguarding your motor and conserving power.

And that is the reason that hundreds of thousands of car owners trust Veedol as few other products are trusted.

Any dealer displaying the orange and black Veedol sign will gladly supply you with the correct Veedol oil for your car. *Ask for Veedol by name.*

MACKENZIE, WHITE & DUNSMUIR, LTD.
884 Dunsmuir Street, Vancouver, B.C.
Distributors for TIDE WATER OIL COMPANY

VEEDOL
Economy Oils and Greases

Your Brakes
Unlike Other Units of Your Car May
Fail Without Warning!

WE INSPECT THEM FREE!
And If Necessary Reline Them With Genuine
RAYBESTOS LINING
At Flat Rate Prices
BRAKE AND CARBURETOR ADJUSTMENTS
Made Under the Supervision of Arthur Dandridge

Boultbee (Victoria) Ltd.
A. J. W. PAGE, Manager
Phone 2400 Victoria, B.C.

JUPITER
Self-Cleaning
Spark Plugs
ARE BETTER

Every day you run your car without Jupiters you are wasting gas, oil and batteries. There is a scientific reason.

Ask Any Dealer.

Price, $1.00 Each

JUPITER SPARK PLUGS

Canadian Distributor
S. M. MAYSMITH
734 Yates St., Victoria, B.C.

Quality Service
A. W. PERKINS
AUTO TOP SPECIALIST
852 View Street Phone 2341
Glass Enclosures for All Cars
Tops Seat Cushions
Covers for Enclosed Cars
Repairs Curtains Carpets

FOR
Body and Fender Repairs
Fender Welding
Radiator Recoring, Repairing
SEE
BURGESS BROS.
1901 Government Street Phone 2287

Many Countries "Think Out"
DUNLOP TIRES

NO other tire in Canada is born under such promising conditions as the "Dunlop." When **Dunlop England** evolves some process for getting more out of cotton we have the benefit of that immediately for **Dunlop Canadian-Made Tires.** When **Dunlop Japan** tests out a tread and finds it gives more mileage we immediately have that likewise for you, the Canadian tire buyer.

When you buy **Dunlop Tires** you get not only the results of our own technical experts but the results of the great tire experts of Dunlop in England, Dunlop in the United States, Dunlop in France, Dunlop in Japan, Dunlop (British) in Germany. In other words, wherever there is a Dunlop factory the specialized knowledge on tire-making of their chemists, research men and technical engineers is available to us as our knowledge is available to them.

Do not accept anything less than the tire created by world minds—the "DUNLOP."

Dunlop Tires and the Dunlop Dealer together typify unified service, built on known values, plus courtesy

DUNLOP TIRE & RUBBER GOODS CO.
LIMITED
Head Office and Factories: TORONTO. Branches in the leading Cities

An exclusive Dunlop feature:—
There is a Dunlop factory located:
in **Canada**
in **England**
in **United States**
in **France**
in **Germany** (BRITISH OWNED)
in **Japan**

Distributors for Dunlop Tire and Rubber Goods Company
Automotive Sales Company, Victoria 731 Johnson St., Phone: 544 A. Norman Brown, Manager

Scene Where Eucharistic Conference Was Held

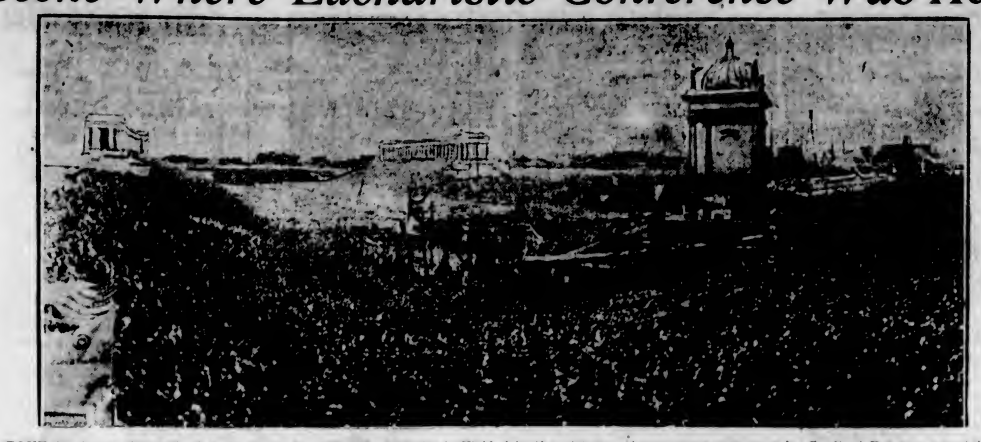

ABOVE is shown the gathering in the vast stadium at Soldiers' Field, Chicago, where the Twenty-eighth Eucharistic Congress was in session last week, with an estimated attendance of more than 600,000 delegates, representing practically every nation in the world. On the high altar shown in the picture, solemn masses are sung by Cardinal Bonzano, apostolic delegate to the Congress, and by others of the visiting prelates, which include twelve cardinals. It is estimated more than 250,000 persons attended the services, and almost that number more were unable to gain admission.

The True and Tragic Story of Sir John Goodyere

By DORA KITTO

When King Edward III of England instituted the famous Order of the Garter, with its various ordinances and members, he also founded the Military Knights of Windsor, or as they were then called, "The Poore Knightes," because, having a great regard for all military observances and honor, the King took care of a certain number of men who had bravely conducted themselves in warfare, and he made room for them within his foundation. They numbered twenty-four and each of these knights was issued a habit and mantle, with the scutcheon of St. George but without the garter. In addition they received for every day they attended service at the Chapel of St. George, the sum of twelve pence, and forty shillings a year for necessaries. Beside chapel service they had to pray for the prosperity of the Sovereign and those knights who were Companions of the Order. Late, owing to a dispute between the Dean and Chapter of St. George's, the Order of the "Poor Knights" was separately incorporated and became almost extinct under Henry VIII. Edward VI, however, granted £100 a year for their support and William IV changed their somewhat unfortunate designation from Poor Knights to Military Knights. In the reign of Mary, houses facing the south side of the chapel were provided for them, and they wore the uniform of unattached officers.

A tombstone in the chapel, bearing the name of Sir John Dinely Goodyere, recalls the pathetic story of a "Poor Knight" who was a familiar and noticeable figure in Windsor in the early part of the last century.

A Curious Figure

Early in the morning he might be seen creeping from the great gate in the lower ward of the castle, a curiously dressed old man with a large cloak and faded silk stockings, and, in addition, if the weather happened to be wet, pattens and a big umbrella. His solitary house adjoined that of the Governor and he would carefully lock his door as he started off to do his morning shopping. No other human soul for years had entered his lonely abode and his meagre shopping list included perhaps a loaf, a candle, some scraps of firewood and possibly a herring. Every luxury such as tea, meat, sugar or butter was carefully avoided for he had little to spend and, moreover, he had an object in view which required that he should be as abstemious as possible. His chapel services demanded the wearing of his long blue cloak, which also formed a convenient covering for his humble purchases. But Sir John could not resist the gathering of a crowd, when royalty rode forth, nor the sound of a military band and the interest of a gay parade. On such important occasions the big cloak was abandoned and the queer figure of the old knight would present a very different appearance. He wore an embroidered coat, figured silk waistcoat, faded velvet breeches, silk stockings and badly polished shoes with dingy buckles, while his best cocked hat with its lace edging surmounted a newly powdered wig. Indeed, with his courtly air and fine manners he appeared on those great occasions to have come from some much earlier period, but his mind was filled with an all-obsessing thought—the thought of vast estates and a large income that might have been his but for a curious and distressing circumstance.

Story of Crime

In the Newgate Calendar, among the list of terrible tragedies connected with the old prison, appears under date of January 17, 1741, the story of a great wrong. Two brothers had quarreled over the entail of certain family estates, the elder being Sir John Dinely Goodyere, baronet, and the other his brother Samuel, who was an officer in command of a man-of-war named the Ruby. Although the two brothers had been estranged for years, Samuel at length asked that he and his brother might be brought together once more, and a mutual friend arranged the meeting. On parting, John's way lay over the College Green of Bristol, and here he was set upon by six sailors from the Ruby, with their captain in charge. He was gagged, carried to the ship and there strangled, but suspicion being aroused, the ship was searched and the crime proved, Samuel Goodyere and two of his assistants being duly hanged.

The lonely and eccentric figure of this story was the son of the naval officer, Samuel Goodyere, and here lies the key to his unhappy situation for not only had he lost claim to his father's estates, which were doubtless confiscated to the Crown, but he knew himself to be the son of a murderer. His all-absorbing thought was to get back his inheritance, but he could only hit upon one plan for so doing. Money was needed for law proceedings. How could he procure it? He must marry a wife with money enough to enable him to take the course he desired, but it must not be supposed that he held light or unworthy motives. He was grave, intellectual and of great dignity and staiddess, and showed remarkable gifts of discrimination in approaching women, some of whom he avoided almost by instinct, while others of suitable position and manner he approached with the greatest reverence and courtliness.

Could anything be more astonishing than to meet this strange old figure who would thrust a piece of paper into the hand of the lady of his choice and then withdraw? The paper was an offer of marriage curiously and devoutly couched, giving the lady from the date of the paper till 11 o'clock next morning to come to a decision. The poor old gentleman doubtless believed in the future happy possession of his estates, for an attorney would satisfy the chosen one "of my possession of my estate, and every desirable particular concerning it, to make you the most liberal settlement you can desire, to the vast extent of three hundred thousand pounds."

Victim of Obsession

Curiously enough, though the victim of this obsession concerning his estates, Sir John was one of the shrewdest of men. Mr. Charles Knight, of Windsor, who remembered him well, and has recorded some incidents of his life, spoke of him as reserved, and sarcastic to most persons, for he was too frequently insulted by those who did not understand his position; but to those who were kind to him, he displayed no common mind. Indeed, he commanded great respect and sympathy in his misfortune, and it is scarcely to be wondered at that his solitary and unhappy recollections produced this form of madness.

One day he was missed from his accustomed place at the chapel service. His door, which no friendly hand had ever opened, was broken and the humble dwelling entered. Lying upon a pallet bed in his unattractive and untidy room was the figure of the lonely old man who, though not dead, was not far from the end. He had made some study of medicine in his earlier days and had prescribed for himself a dose which eventually released him for all time from the position he had held as a "Poor Knight" of Windsor.

Motorists should remember that some folks are deaf and therefore do not try to blow pedestrians out of their way.

Nominal Chief Minister With Uncertain Tenure

ADMIRAL TU HSI-WEI

Minister of the Chinese Navy, who has been appointed Premier pro tem. following the resignation of Dr. W. W. Yen.

July Used Car Sale

SEE OUR SPECIAL OFFER IN THE CLASSIFIED SECTION COLUMN 65

NATIONAL MOTOR CO., LTD.

Authorized Ford Dealers

831 YATES STREET PHONE 4900

Chrysler Quality and New Low Prices

The New Chrysler "60" A New Lighter Six of Famous Chrysler Quality

For you who would limit your motor car investment to any of the lower-priced sixes, Walter P. Chrysler presents another sensational quality product—the new lighter six-cylinder Chrysler "60".

In this new lighter Six are the same supreme Chrysler quality and value, the same sheer brilliance of Chrysler design and the same skill and precision of workmanship that have won such public acclaim in the Chrysler "70" and Imperial "80".

Sixty miles, and more, per hour; unprecedented acceleration; astonishing riding ease and roadability—a score of fine car features never before incorporated in any car near the new lighter Six Chrysler "60" in price.

We are eager to number you with the thousands who have already approved the quality and value of this new lighter Six Chrysler "60" by enthusiastic ownership, since its presentation.

See it; drive it; experience its unusual performance—and you will, we feel sure, no longer be content with any but the Chrysler Six "60" in its field.

Chrysler dealers are in position to extend the convenience of lowest available time-payments. Ask about Chrysler's attractive plan.

TOURING CAR, $1710
ROADSTER, $1800
CLUB COUPE, $1830
COACH, $1930
SEDAN, $2070

Delivered Victoria. The above prices include all taxes, bumpers front and rear, spare tire, tire cover, and tank full of gasoline.

The New Lighter Six

CHRYSLER "60"

THOMAS PLIMLEY, LIMITED

Broughton Street at Broad Phone 697 Victoria, B. C.

500

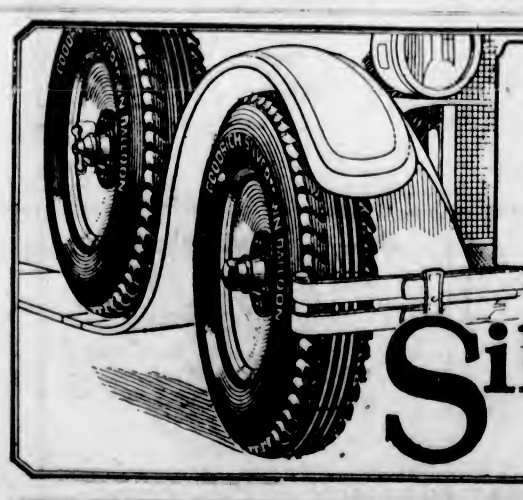

"BEST in the Long Run" is more than a phrase . . . it is history. Rugged strength, lightning resiliency . . . almost unlimited capacity for endurance. . . . These are qualities developed during 55 years in the rubber business.

Now made in Canada—they cost no more.

Canadian Goodrich Company, Limited, Kitchener, Ont.

14

Goodrich Silvertown CORD TIRE

"BEST IN THE LONG RUN"

TERGESON BROS., "THE TYRE SHOP"

1115 Blanshard Street DISTRI BUTORS Phone 5251

The Greatest $13.75 Speedometer Value Ever Offered

At last—a speedometer for Fords at a price that will interest every Ford owner. And remember, it is an IMPROVED speedometer, because the trip Odometer is removed.

ONLY TWO DIALS TO LOOK AT—AND THEY TELL ALL

But, and these are the points you are interested in—it has two exclusive features.

(1) A COMPENSATOR that protects against variations under changing temperatures.

(2) The LUBRICATION DIAL—every 500 miles a red dial shows when oil should be changed. An exclusive patented feature.

Don't wait—Get one on for your Summer driving. It is in the Summer that you need to know what a Stewart-Warner Speedometer tells you.

Installation charge not over $1.50.

Stewart-Warner Products

Service Stations

TORONTO, MONTREAL, WINNIPEG REGINA, CALGARY, EDMONTON VANCOUVER 114

ALL STEWART-WARNER PARTS SOLD AND REPAIRED

Stewart-Warner Products Sub-Service Station

966 Yates Street Telephone 2010 Victoria, B.C.

With Pastor and People

Church-Drama Society Wants Better Pictures

Stage and Church Have Been Too Long Apart, Says Leader in New Movement—Good Motion Pictures Need Support

Definite co-operation between the church and the drama, two of the greatest forces in the world for moulding human character and conduct, has been made a living fact with the formation in New York of a Church and Drama Association, which is to acquire national character.

The purpose of the new association is to develop the potentialities for good in the drama by creating and enlisting public support for the worthy things in the stage and screen and to educate the public to the appreciation for the best that the drama has to offer.

Too long, according to the Rev. S. Parkes Cadman, president of the Federal Council of Churches of Christ in America, and others, have the stage and the church been set apart, with a gulf of misunderstanding between. The time has come, he said, for a truer and deeper understanding and appreciation and for a period of co-operative alliance.

All Denominations Meet

The Church and Drama Association was ushered in formally at a dinner at the Plaza Hotel in New York and was the outgrowth of various preliminary steps to bring the two forces into accord, as undertaken by the Drama Committee of the Federal Council of Churches. The co-operation existing between the Federal Council of Churches, Catholic groups and others with the motion picture industry, for three years, furnished the necessary proof that the plan as outlined is workable and led to the development to include all forms of amusement.

All denominations—Protestants, Catholics and Hebrews—are joined with the stage and the motion picture in the newly formed association.

At the dinner, a predominant note struck was that censorship in any form is undesirable and ineffectual and that reforms must come from the inside rather than from without.

The best way to bring about such reforms, it was pointed out, is through providing a demand for the best in entertainment.

"You can't run a vegetarian restaurant in a meat-eating community," declared one speaker. "And you can't run good drama unless the public will support it."

Films Declared Improved

In explaining that the effective work done with the motion pictures, through the Motion Picture Producers and Distributors of America, the Hon. William C. Redfield, the presiding officer, said:

"The quality of the motion picture has been so improved in the last few years and has developed so greatly in tone and temper that it is today one of the greatest forces for good in the world."

Dr. Cadman, speaking for the Federal Council of Churches, bespoke hearty support for the movement.

"I am heartily in favor of the unity of the church and the drama," he said. "Already we have tested the plan out with the motion picture and have found it very successful."

The Rev. George Reid Andrews, chairman of the association, and also chairman of the Drama Committee of the Federal Council of Churches, outlined the purposes of the association when he read the aims of the association.

"Recognizing the power of drama to influence human ideals and conduct, we believe it to be not only our obligation, but our privilege to work for a wider appreciation and support of dramatic art as a creative force and to seek its employment for educational ends and the pursuit of social and spiritual culture."

To Help for Good

Then he added: "We are seeking to bring together the numerous groups and individuals interested in all aspects of the drama—professional, religious, educational, amateurish. It shall be our purpose to find who the folk are who are doing valuable pieces of work and to help them by the larger association to do it better and more effectively."

The Rev. Randolph Ray, rector of the Little Church Around the Corner, representing Bishop William Manning, Episcopal Bishop of New York, spoke of the "oneness of purpose" of the church and stage and said that the church must embrace the stage as a part of itself.

"The church has no right," he said, "to set actors into a special category."

Father William J. Donahue, secretary of the Catholic Actors' Guild, represented Cardinal Hayes at the dinner.

"There is a tremendous waste of good zeal in this country," he said, "which if put into proper channels would result in great good. The methods of reformers are not only futile but often harmful. They give invaluable publicity and at the same time ignore those things which should have support. I am opposed to censorship, State or national, and I am heartily in favor of this movement to bring the church and the drama closer together. Cardinal Hayes is entirely interested and pledges his support."

Hays Asks Support

Wm. H. Hays, speaking for the motion picture industry, declared that the Church and Drama Association is a step in the right direction. He declared that past experiences had proved the wisdom of the course to be pursued.

"There is no difference of opinion between the producers, distributors and exhibitors of motion pictures and the thoughtful public," said Mr. Hays. "We are all striving for better motion pictures. One way for you to help us make good pictures is very easy, and that is, to support the good pictures."

Mr. Hays said the motion picture has now reached the place where the good is the rule and the bad the exception.

"We stand at attention," he added, "to do what the church and the good people say ought to be done."

Miss Edith Wynne Mathison, the celebrated actress, in calling for unity of church and drama, said: "Religion without art can become banal, if not positively blasphemous; whilst art without religion, can sometimes become bestial."

The dinner was attended by many outstanding men and women of the church and stage in New York, members of every denomination.

Metropolitan Summer Services Will Be in Charge of the Pastor

Brightness and brevity will characterize the services at Metropolitan Church for the Summer months of July and August. The pastor, Rev. Dr. Sipprell, will be in his pulpit during these months, and will endeavor to make every service interesting and profitable.

The evening services will be featured by gospel songs and an address on evangelical themes.

The attempt will be made to have the congregation take a larger part in the evening and morning worship. Addresses will be limited to twenty minutes' duration, both morning and evening, and the evening service will conclude sharp at 8:30. At the service this morning there will be distributed a "Souvenir Programme" containing the sermon subjects for Summer evenings. They will be distributed only at the church.

This morning Dr. Sipprell will speak on the subject "Facing Life's Crisis," and in the evening on "An Evangel of Joy."

Nickawa, the celebrated Cree Indian reciter, who is to be in Metropolitan July 12 and 13, is arousing much interest.

British Israel World Federation Speaker to Be in City Next Week

An event of some importance to students of the prophetic word is the expected visit to this city next week of the Rev. W. Pascoe Goard, F.R.G.S., of the British Israel World Federation headquarters staff, London, England.

Mr. Goard is editor of The National Message. This paper is devoted to prophetical research and the establishing the identity of the Anglo-Saxon people as the descendants of the ten tribes of northern house of Israel, belief in which, as an established fact, is obtaining credence in many parts of the world and especially in the British Isles.

Mr. Goard is an exceptionally pleasing speaker, a profound Biblical scholar, and impresses his hearers with his deep conviction of the truths he labors to convey. Where he is best known he is looked upon as one of the outstanding men of the times. During recent years he has spoken in all the great centres of population in the United Kingdom and in some of the largest halls, including Queen's Hall, Great Central Hall, Westminster Hall, etc. He will give four lectures in the King's Hall.

Fairfield Pastor to Leave for Vacation

The Rev. R. W. Lee, who leaves in a day or two for his Summer vacation, will preach morning and evening at the Fairfield United Church today. Mr. Lee has chosen for his morning topic, "How Can We Be Sure of Jesus?"

Miss I. Pike will sing "The Holy Vision." In the evening at 7.30 Mr. Lee will conduct a "One Hour Service," when his subject will be "Christ Knocking at the Door."

Mr. George Guy will sing (a) "The Voice in the Wilderness" (Scott) and (b) "I Come to Thee" (Roma). This will be Mr. Lee's last Sunday prior to his Summer vacation, and the public generally are invited to the services today.

On Sunday, July 11, the Fairfield pulpit will be occupied by Rev. Dr. Eardley, of the Dominion Church, Ottawa, one of Canada's greatest preachers.

Centennial Church Begins Its Summer Programme

Centennial Church commences its Summer programme today by introducing the Rev. Joseph T. Hill, M.A., D.D., of Hot Springs, Arkansas. The pastor will be in charge and introduce the visitor and conduct the services.

Dr. Hill has just come from Moosejaw, where he has conducted a short series of meetings which have been a great success. The messages delivered by Dr. Hill are not of the nature of presenting some new fad in connection with evangelism. He is a preacher of the simple gospel who brings a well-trained mind to good advantage in presenting the truths. His wonderful voice is used to great effect in both his preaching and his singing.

Dr. Hill will not only preach on Sunday, but will speak each evening of the week except Saturday. Dr. G. A. Brown, who conducted the choir for Dr. Hill in Winnipeg, is a visitor in the city and will sing during the evening service. Dr. Brown speaks of Dr. Hill in the highest terms, and says he is a wonder. Others who have heard Dr. Hill are emphatic in their statement about his ability to preach and to attract the people.

Special Bible Addresses

A series of Bible addresses will be given in the Reformed Episcopal Sunday School during the week, commencing tomorrow, at 8 p.m. and concluding at the usual Saturday night prayer meeting.

Mr. E. E. Agar, of Vancouver, ex-leader of the Bible study class, will be the special speaker. Different phases of the Christian life will be dealt with each evening.

Principal Smith to Preach Today at the First United Church

The Rev. W. H. Smith, M.A., D.D., principal of Westminster Hall and chairman of the United Church Conference of British Columbia, has arrived in the city and will occupy the pulpit both morning and evening at First United Church, in the absence of the Rev. W. G. Wilson, who left on Thursday last for a two months' holiday.

CATHEDRAL DESIGN HERE IS UNIQUE

HALIFAX, TORONTO AND VICTORIA PLANS MEASURE UP TO CATHEDRAL STANDARD

Edifice Here to Be Unlike Other Canadian Designs in Having Flying Buttresses

(Contributed)

Another Dominion Day has passed, with its annual reminder of a spiritual ideal for church work in Canada. As expressed in the words of the Hebrew psalmist:

"He shall have dominion also from sea to sea,
And from the river unto the ends of the earth."

For some, it may be symbolic of the Church's attempt, humbly to claim this Dominion for Jesus Christ, that noble cathedrals should be planned at Halifax, on the Atlantic coast, and at Victoria, on the Pacific. Since the year 1800, an Anglican cathedral has stood at Quebec, by the great River St. Lawrence, and within recent years churches have been erected within the Arctic Circle, at Aklavik, and on Herschel Island. These buildings indicate that the sign of the cross has been carried "from sea to sea" and northwards as near to "the ends of the earth" as any point in the British Empire.

The Cathedral Idea

An American architect, Ralph Adams Cram, has described "the true cathedral idea" as being "the most highly evolved and the most perfect of the fabrics conceived by man, reared as a standing testimony of the impulses of reverence, faith, and devotion that animate the Church."

"Structurally it is the work of generations of men striving to show forth in some sort the glory of the heavenly city, the power of the Church triumphant, the majesty and dominion of the kingdom of God."

Judged by this ideal, as "the crowning work of man dedicated to the enduring glory of God," and "that it must be so planned that, as years go by, something may be added, until a century hence, perhaps, the fabric will stand completed," there are very few cathedrals designed to be built on Canadian soil that can be said to approach this high standard. As far as Anglican church buildings are concerned, the cathedrals planned at Halifax, Toronto and Victoria are at present the only edifices which follow "the idea of the cathedral as a type of the everlasting Church."

Halifax Cathedral

The history of Halifax Cathedral dates from the establishment of Canada's first diocese, Nova Scotia, in 1787. When the Right Rev. Charles Inglis reached Halifax in October, 1787, he found only one "decently finished church" in the Province. That was St. Paul's, Halifax, which is the oldest church in Canada and claims also the oldest Sunday School with a continuous history on the North American continent.

The modern cathedral of All Saints, Halifax, was opened in September, 1910, the occasion being also the Bicentenary Commemoration of the Church of England in Canada. The Bishop of London, and a large number of American and Canadian bishops, were present at the anniversary services.

The cathedral, which is a stone structure and presents a pleasing appearance, stands as a monument to the sturdy faith of the descendants of those Britons who "came over" to this new land in order to be true to their Mother Country and their Mother Church, at the time of American independence.

The style is a modern treatment of "Late Perpendicular," or the style in vogue at the end of the Fifteenth Century. The western front of the cathedral and the upper portion of the tower have still to be added.

Toronto Cathedral

St. Alban's Cathedral, Toronto, was begun about forty years ago, in the time of Archbishop Sweatman. Up to the present, the foundations and the chancel are the only portions constructed.

It was recently announced by the Bishop of Toronto that he hoped the entire cathedral would be completed by the year 1930.

The style of Toronto's cathedral follows that of the Thirteenth Century, an age when, in the opinion of many people, Gothic architecture reached its highest development.

The building will consist of a nave, and a chancel with five chapels. It is of cruciform shape, with north and south transepts and a central tower at the crossing. The interior dimensions of the nave show a length of 169 feet, and a width of 69 feet. Across the transepts, the width will be 131 feet, with the tower rising to a height of 195 feet.

Cathedral Here Unique

The new Christ Church Cathedral, Victoria, will also be cruciform in shape, and will consist of the choir, nave, transepts, a central tower and, in addition, two smaller towers flanking the western facade. It will be built of stone and concrete, and will have a stone vaulted ceiling.

Unlike the cathedrals at Halifax and Toronto, a prominent feature of the Victoria design will be seen in the flying buttresses, which are found on the older cathedrals of Europe.

Probably in no other part of the Dominion would it be possible to erect so lofty a building in so pure a style of Gothic architecture as in Victoria, where the climatic conditions approximate so closely to those of Europe.

As soon as the contract for the foundation work is completed, the building committee hope it will be possible to commence the erection of the nave, which will provide seating accommodation for Sunday services and on special occasions, for 1,400 persons.

The nave will consist of six bays, with clerestory windows above, and will be 84 feet in height from floor to ceiling. Beyond the aisles on each side will run an ambulatory passage, which will be continued eventually round the entire cathedral.

To the south is situated the baptistery, and outside will be an open-air pulpit, which will enable gatherings in the cathedral precincts to be addressed from a suitable stand.

The western front will be finished with two massive towers, rising to a height of 135 feet. The west front will face down Courtney Street, and when the towers are complete, will be visible far out at sea as the most prominent building in the city. The great arch spanning the space between the two towers will form a framework in stone for the beautiful rose window, and the doorway beneath it.

Seven Pairs of Brothers Attend Council

SEVEN pairs of brothers gathered at the General Council of the United Church. It will be noted that the Moderator, the ex-Moderator and the secretary are included. From left to right: Front row—Rev. Dr. Leslie Pidgeon, Montreal, and Rev. Dr. G. C. Pidgeon, Toronto, ex-Moderator; Rev. Dr. J. Endicott, Toronto, Moderator, and Rev. Dr. Charles Endicott, Supt. of Missions in Saskatchewan; Rev. Dr. T. Albert Morre, Toronto, secretary, and H. P. Moore, Acton. Rear row—H. C. Buchell and J. T. Buchell, of Nova Scotia; Rev. John Matheson, of Queen's University, and Rev. Hugh Matheson, Knox College Toronto; Rev. O. W. Sanford and Rev. Dr. A. M. Sanford, two British Columbia men; Rev. Dr. W. G. Wilson, Victoria, B.C., and Rev. Dr. R. J. Wilson, head of the publicity department.

Visiting Musicians at Metropolitan Tonight

The music-loving public will enjoy the service this evening at Metropolitan Church, when in addition to the contribution of the choir, Dr. G. A. Brown, a tenor soloist, of Winnipeg, will sing: "Fear Ye Not, O Israel." There has also been secured for this service two talented musical artists from Portland, Oregon. Ruth Lorraine Close, the harp soloist of the Portland Symphony Orchestra, and Lora Teschner, the director of the cello department of the University of Oregon. These ladies will provide solos and duets on their beautiful instruments that will add much to the worship and inspiration of the evening service and those wishing to enjoy the hour of worship are advised to come early. The programme to be given by these ladies is as follows:

Harp—"La Priere" ..... Hasselman
Cello and harp—"Meditation," from "Thais" ..... Massenet
Harp—"Invocation" ..... Thomas
Cello—"Promenade Amonne" .....
..... Fournier
Harp—"Nearer, My God, to Thee."

Dean Today Begins Special Summer Series

The Dean of Columbia, who has recently returned from a "mission tour" round Vancouver Island, will preach at both morning and evening services in Christ Church cathedral today.

During the Summer months Dean Quainton proposes to preach a course of sermons in the Cathedral on the general subject of "Christianity in a World of Changing Thought."

At the 11 o'clock service this morning the question of "Miracles and the Modern Mind" will be dealt with, and this evening at 7.30 the Dean will speak on "The Old Faith and the New Knowledge." Today's sermons will be an introduction to the series, which will be continued on the Sunday evenings of July and August.

Author of Larson Books Giving Lecture Series

Beginning this morning and continuing until July 14 Mr. Christian D. Larson, author of the "Larson Books," will give a series of lectures at the New Thought Temple, Pandora Avenue. This morning's topic is "These Signs Shall Follow Them That Believe," and the evening's topic is "Dynamic Idealism—the Wonder Remedy for This Age."

Mr. Larson is an author of wide repute and his books are to be found in all libraries, and thousands have thronged to hear his message on the Mainland and the larger cities of the U.S.A.

Continuing Sermon

At the First Baptist Church this morning the Rev. James Strachan, pastor, will preach on a subject he introduced in his sermon last Sunday, "The Overflowing Life." This theme is based on the incident in the life of Moses of the burning bush, leading up to the indication of his obligations to his fellowmen in Egypt and the call of God to him not to waste his life, but to move on to a field of greater usefulness. In the evening Mr. Strachan will preach on "The Use of the Will."

St. Columba's Church

St. Columba's Church, Strawberry Vale, will hold its annual basket picnic for the Sunday School and church on July 13 at Cordova Bay. Those who intend to go are asked to give in their names by Sunday, July 11. A bus will be provided for the children and will leave the church at 10:30 a.m.

China Inland Mission

The Rev. J. W. Wilcox, who has been thirty years in China, will preach at St. Paul's Presbyterian Church today at 11 a.m. and at the Gorge Presbyterian Church at 7:30 p.m. The Rev. and Mrs. Wilcox will speak at the monthly meeting on Tuesday at the Y.M.C.A. at 8 p.m.

National Police Fund

The contributions to the National Police Fund amount to over $232,747.

Mrs. Bottles told me that she first met 'er old man at a sixpenny bazaar. She got quite 'uffy when I says—not nasty-like—that it's wonderful the cheap things you can pick up at them places.

Christendom the World Over

A Weekly Review of Religious News

Around the camp fire at the water's edge, the tents in the background ruddy with the fire's glow and the stars above blinking peacefully upon them, hundreds of British Columbia boys and girls will spend the Summer evenings in the camps of the Scouts, Tuxis and Trail Rangers, the C.G.I.T., and all the rest of the clubs devoted to the upbuilding of character among the youth of the land. Ten such camps are directed by the Religious Education Council, which has oversight of 500 groups of boys and girls with a membership of 6,750, the girls outnumbering the boys by 600. A steady and rapid advance is registered each year. Among the denominations, the Anglicans have 48 groups; Baptists, 28; Y.M.C.A., 7; former Congregational, 6; former Methodist, 159; former Presbyterian, 174; Union groups, 33; Reformed Episcopal, 2; City Temple, 3; Disciples of Christ, 1. It is the Religious Education Council that promotes the father-and-son and mother-and-daughter celebrations, and also developes teacher-training and Sunday school activities. It holds its annual convention the first week in September.

Anglo-Catholicism

The cable dispatches announce that the conference of bishops of the Church of England has decided to limit the reservation of the Sacrament to the sick and to others prevented from attending church services. The contention of the Anglo-Catholic party within the church has been for permission to retain the sacred elements in the pyx or tabernacle within the church for the purposes of devotion, on the ground of the continued presence of Christ in the bread and wine when once transformed by the act of the priest into the body and blood of our Lord. The whole question has been much discussed in England during the past few years, due to the great activity of the Anglo-Catholic party in introducing Catholic practices in many parishes and carrying on a vigorous propaganda. The conversations with the late Cardinal Mercier looking towards union with the Roman Catholic Church has greatly stirred the Protestant sentiment of the Church of England. An immense demonstration was recently held in London under the chairmanship of Sir William Joynson-Hicks, Home Secretary, to protest against any changes in the prayer book tending toward Romanism, the meeting declaring that the Anglo-Catholic practices were both unscriptural and contrary to the religious constitution of the realm. According to the cable the bishops have decided on the conservative position in reserving the sacrament for the sick only and not for devotion within the church. The tendency to consider the disestablishment of the Church of England is noticeable within the Anglo-Catholic party in order to obtain greater freedom of action. Meantime the venerable Lord Halifax has renewed the conversations at Malines, Belgium, under the presidency of Mgr. Van Roey, the successor of Cardinal Mercier. The whole question will be debated in the Church Assembly, which meets tomorrow.

Speaking for Peace

In the succession of the notable preachers of the City Temple, London, which includes Joseph Parker, R. J. Campbell and Fort Newton, Dr. F. W. Norwood, an Australian who came into prominence during the war, is commanding the attention of Britain by his utterances on public questions, especially as to Britain's opportunity for world peace through the League of Nations. In order to stimulate public opinion for peace, which he fears is slipping, to use his own term, Dr. Norwood will devote six months after his visit to Canada and the United States, to a lecture propaganda throughout Britain, giving only one sermon weekly to his own congregation. His action is heartily endorsed by the Archbishop of Canterbury as following the late Dr. J. H. Jowett's campaign, which was arrested by his death.

Scottish Church Union

The assemblies of the Church of Scotland, which is the established church, and of the United Free Church, which is the union of the United Presbyterian and Free Churches, have voted in favor of the basis of union between them, the former unanimously, the latter by 681 to 115. This registers another step in a movement begun nineteen years ago, when the effort within the United Free Church to disestablish the Church of Scotland was switched toward union, according to The Christian World. By the Declaratory Act of 1921 and the Church Property Act of 1925, the large majority of the United Free churchmen consider that spiritual freedom from state control had been assured in the proposed union. Though confident that the union would give greater efficiency in meeting Scotland's spiritual needs, the majority dreaded a schism by the abstention of even a small minority. The assembly voted, however, by over six to one, for action. The apathy of the congregations, only 15 per cent of the membership of which voted, is deplored.

British Church Notes

The vicar of St. Andrew's, Wigan, states in his parish magazine that the Church of England receives £300,000 in coal royalties, about one-twentieth of the total. Though the church gives return for these, the clergyman doubts whether royalties are defensible and holds that the first charge on the industry should be that of wages.

The discovery in the cloister of some church remains in Palestine of a supposed portrait of Christ was described at a recent meeting in London of the British Archaelogical Society in Jerusalem. The remains date back to the fourth or fifth centuries, the portrait, according to the lecturer, being deemed authentic by the early Christian community.

In the Slavonic version of Josephus with its enlarged reference to Jesus, described recently in this column, Dr. Burch, of Liverpool, is confident considerable light will be found on the history of the early apostolic days and the preaching concerning Jesus. This version adds materially to the slender sheaf of references to Jesus in contemporaneous literature, which hitherto has been confined to twelve lines in Josephus' "Antiquities," two lines in Tacitus' "Annals," and five lines in the younger Pliny's "Epistle X."

A manuscript Bible, written and bound three centuries before the invention of movable type, was found in a rusty iron box six feet deep in the earth at Gardiegen, Saxony. It is a Gothic Bible and dates from the second half of the twelfth century. The iron box itself was marked with the date 1632. It is supposed that the valuable book was hidden three centuries ago on account of the danger during the Thirty Years War.

Theosophical Society

During the vacation months of July and August the Victoria Theosophical Society (independent) will discontinue its weekly meetings. Lectures and study classes will be resumed in the rooms, 101 Union Bank Building, early in September.

CLOSING MESSAGE AT CITY TEMPLE TODAY

Activities Will Be Closed Until Autumn—"Revival of Religion" Subject of Evening Sermon

The Victoria City Temple will observe its closing services today, both morning and evening, the Rev. Dr. Clem Davies, the pastor, giving his closing messages as the institution closes down all its activities until Autumn. The City Temple follows the precedent set last year, the vacation coinciding with the public school holidays. The experiment last year proved successful in not only resting the staff from the continuous strain throughout the church season, but also gave the membership opportunity to feel free to move to Summer residences, or take the opportunity of attending other places of worship for a change.

In a statement Dr. Clem Davies, referring to the discontinuance of services, said: "Our members are consistent attendants at our church services throughout the season, the great majority never missing a Sunday. A break in the routine, pleasant as that routine might be, is beneficial to pastor and people alike. While we say 'au revoir' to our fellowship together in a physical way, we do not say 'au revoir' to the things we have been standing for spiritually during the year."

"The Vital and the Trivial"

The vacation will include practically all meetings of the Temple organization, the School of Religious Education in addition.

Dr. Davies will have for his morning theme a discussion of these things which he thinks are really vital and those which are trivial in connection with religion, his topic being "The Vital and the Trivial." The evening discourse will have for its topic "A Revival of Religion." The interest taken in religion by press and people, as distinct fro mthe usual "mission service appeal" and evangelistic services will be dealt with.

Final Choir Recital

Regular practice, and loyalty to the cause, have enabled the City Temple choir to make great progress during the past few months. This evening will be the last opportunity of hearing the choir for some time. The programme for this occasion contains examples of the finest church choral music in existence, and the soloists are just about the best that Victoria can offer. The principal soprano, Mrs. Arthur Dowell; contralto, Mrs. Georgina Watt, and tenor, Mr. Frank H. Partridge, need no introduction to Victoria audiences. Of these, Mrs. Arthur Dowell has recently won (at the B.C. Musical Festival) great honor for herself, for the City Temple choir, and for Victoria, by bringing home the gold medal of the soprano cup a strong class of twenty competitors.

Mrs. Dowell will sing the test piece, "With Verdure Clad," this evening. Mrs. Watt, a contralto with a magnificent voice, will contribute a recitative air from "Come Ye Blessed" by Scott. Mrs. Watt's singing is notable for culture in style and sincerity of purpose. Mr. Frank Partridge, the popular tenor, will sing Bartlett's "The Day Is Ended." The usual appeal of Mr. Partridge's voice always creates a magnetic silence in the audience. There will be five choral numbers.

The Moose Band, under the direction of Mr. Charles Raine, will accompany the hymn singing.

Returned Missionary Preaching at St. Paul's

In St. Paul's Presbyterian Church, Victoria West, this morning at 11 o'clock, the Rev. W. J. Wilcox, a returned missionary from China, will speak; and in the evening at 7:30 the minister, the Rev. J. S. Patterson, will preach, the subject being, "The Conspiracy Again Christ."

CITY TEMPLE

CLEM DAVIES, Minister

9.45 A.M.
School of Religious Education
Temple Hall, North Park Street
(G. A. A. Hebden, Director)

11 A.M.

What Is Vital in Religion?

7.30 P.M.

Is a Revival Coming?

OUR SERVICES WILL DISCONTINUE TODAY UNTIL AUTUMN

As a special treat for our membership and their friends, the CHOIR, ORCHESTRA, TRIO AND TEMPLE SOLOISTS will render a Sacred Concert Finale. Mrs. Arthur Dowell, our soprano soloist, will sing Haydn's "With Verdure Clad," this selection being the gold medal test piece. Contralto, Mrs. Georgina Watt. Tenor, Mr. Frank H. Partridge. A full programme, including some negro spirituals, and AU REVOIR till Autumn, from

"WHERE RELIGION CHEERS"

The Word of God and Britain-Israel

A CALL TO THE NATION!!

REV. WM. PASCOE GOARD, F.R.G.S.

Of the British-Israel-World Federation, London, Eng.

Will Speak on TUESDAY, WEDNESDAY, THURSDAY and FRIDAY, JULY 6 to 9 AT 8 P.M.

"The Bible and Science" "The Statesmanship of Jesus"
"Present World Events in the Light of Prophecy"
"The Return of the Lord"

MONDAY, JULY 5—8 P.M.

"THE GREAT PYRAMID" by Capt. Clowes

The "KING'S" HALL, 571 Yates Street

Guild House Pastor Named Among Greatest Orators

Miss Maude Royden's Work and Personality Described—Has Great Eloquence, Unique Powers of Interpretation, and "Adorable Simplicity"

By MICAEL GRAHAM

In my previous article I confined myself entirely to describing the work being carried on at Miss Royden's church, because she herself claims that the Guildhouse is the centre of her work, her jumping-off ground, the source from which she draws all the strength and inspiration necessary for covering the enormously wide field of her activities.

Since the struggle for Women's Suffrage, in which Miss Royden took a prominent part, both as editor of The Common Cause—the official organ of the then National Union of Suffrage Societies—and as a speaker on the economic, religious and ethical aspects of the movement, she has been widely—internationally, I might say—known as one of the greatest orators of the present century. Her deep, mellow voice, her extraordinary command of the English language—reminiscent, I dare to suggest, of as great a master of language as John Ruskin—coupled with a fluency expressive of a brilliant, lucid mind, convert her speeches (and her sermons) into veritable works of art. Words seem to flow through her mind spontaneously, without any visible effort, and a problem, however deep and intricate, is expounded by Miss Royden as simply and easily as the alphabet. This, I believe, is the secret of her success as a public speaker: her unique power of interpretation of thought in language so beautiful and yet so simple as to be understood by the dullest mind as easily as by the most brilliant. It is for this reason that her name always assures a full house. No matter on what subject she is speaking, be it political, educational, religious or social—crowds invariably flock to hear her.

But Miss Royden does not concern herself particularly with crowds. She is just as happy to speak to a few as to a great number. It is with her message she is primarily concerned, and for this reason she goes on what she calls "Crusades" for three days at a time to any place, large or small, rich or poor, which invites her to come. She takes with her two or three "disciples," who help with the meetings, and she uses as her text, "Can we set the world in order? Let us try."

Cause and Effect

The text sounds on the surface perhaps a little presumptuous, but it is Miss Royden's belief that the suffering of humanity, the chaos existing in the world today, is due to the fact that in the building of our civilization we have defied the working of certain and unbreakable spiritual laws. We have built our house on sand, instead of on a rock. We have misunderstood the law of cause and effect; we have forgotten that a bad tree cannot bring forth good fruit, that a civilization built on a selfish foundation cannot produce the happiness and well-being of the masses. And now we stand, as it were, before our own creation, appalled, helpless.

But, reclaims Miss Royden, this sense of impotence is unnecessary. Through his understanding of the working of natural law, man has well-nigh become master of the physical world; in precisely the same way, when he understands the working of spiritual law, will he become master of the spiritual world. She probes beneath the effect to the cause. The unrest in the world today is not, to her mind, just a selfish clamor for higher wages, it is symptomatic of a deep spiritual need, a need for greater and wider self-expression. "Our souls are restless until they rest in God," and the Kingdom of Heaven cannot be born on earth before it has flowered in the heart of man, until each man, through his life and work, expresses the best of which he is capable. The principle of God must be woven into the whole structure of society before peace can be realized on earth.

Use Our Brains

How to build a civilization according to the laws of God was taught to us by Jesus Christ, declares Miss Royden. That is the way we can set the world in order, by using our brains to understand His teaching, and, having understood it, putting it into practice. This is not the privilege of the few, the elect, but the privilege of all, from the humblest to the most exalted, and for this reason Miss Royden, with her small band of followers, goes about the country, and the different districts of London, speaking to two and three, as well as to one and two thousand, delivering her message of hope for humanity and the world. The experiences she encounters on her crusades are varied and interesting, but always she comes home with a deep sense "that it has been worth while." And the greater the opposition, the harder the hearts of her listeners, the more skeptical their minds, the more bitter their outlook, the more gratified she is to have had an opportunity of presenting her solution to the ills of the world.

Question of Sex

Another dark and urgent problem upon which Miss Royden has thrown considerable light is the much misunderstood and abused one of sex. She delivered a most illuminating series of sermons on this subject, which have since been compiled into book form under the title of "Sex and Common Sense." It is impossible in the course of a short article to deal adequately with her views on this momentous question. All who are interested I would refer most enthusiastically to the above-mentioned book. They will find the subject dealt with freely, sanely, courageously and idealistically. The greatest tribute to her capacity for dealing with this difficult question was paid to her in Oxford, where she went to address the male students on this particular question. After the meeting, several young men came and told her that if only they had heard her sooner on this question they would have been saved endless mental and physical suffering.

In conclusion, a few more personal words about Miss Royden would not be out of place. And yet I enter upon this ground with trepidation. A personality so alive, so vivid, so big, cannot be compressed into a few words. A list of superlatives would hardly convey the real woman. There is in personality something elusive, which cannot be caught except by contact, and even then cannot be defined. We feel it, are stirred by it, enriched by it, and yet cannot describe it.

Wonderful Simplicity

den's greatness consists, what it is that has made her such a potent influence in the lives of thousands, if not of the nation, and perhaps the world, I should say, her adorable simplicity, her admirable sincerity, her courage, her honesty, and her love of humanity—a love of humanity so intense that no human problem is too difficult to be hammered out, too simple to be ignored, too mean to be understood, too horrible to be tackled. In short, a Christ-like love for her fellow-creatures which makes her life one of complete service. And with this keen sympathy for human suffering, a most vivid appreciation of the brighter and more lovely side of life. The tragedy of human existence (of which she sees and hears so much) does not dull her senses and cramp her spirit. Indeed, I know nobody with a greater capacity for enjoyment, a more abandoned and happier laugh. She can, and does, weep with the world, but she can also, God be praised! laugh with the world. It is this capacity for suffering, coupled with such a keen power of enjoyment, that makes her so lovable and human a personality. There is about Miss Royden nothing of the heavy preacher, the fanatical reformer, the rampant feminist. She is all these things and yet none of these things, because nature has endowed her with a rare sense of proportion, and because she is, above all and everything else, a woman.

I don't think Miss Royden desires greater tribute than that.

Is First Moderator of Canada's United Church

REV. G. C. PIDGEON

First Moderator of the United Church of Canada, who received the honorary degree of Doctor of Divinity at the 225th commencement convocation of Yale University this week. He was the only Canadian in a list of fifteen.

A London Letter

Beauty in Flowered Chiffon and Crinoline Hats Dominates Royal Ascot—Many Interesting Things in the Way of Art Are Being Shown—Irene Vanbrugh in "Caroline"; Mrs. Pat Campbell in Futurist Play

By Elizabeth Montizambert

I hear that the scene in the royal enclosure at Ascot this week surpassed anything previously known in the way of beauty at the race course. Everyone wore flowered chiffon frocks and crinoline hats, unless, indeed, they went in for the ultra-smartness of black and white or the still more ubiquitous shade that some people persist in calling beige to the neglect of its newer name of bois-de-rose. When the State landau, with the two scarlet-coated outriders and four magnificent horses, swept up the course with the King and Queen, the scene was indescribable. The Queen, as usual, outshone everybody in her ivory georgette frock and wide Irish lace collar. She wore a beautiful cloak of black lace tied with a shoe of velvet ribbon, and an unusually smart white hat, turning up at the back.

* * *

A great many people went out to Hampstead this week to attend the reception given for Dominion visitors by Lord and Lady Claredon, at Pitt House, Hampstead. Among the large number of guests present were Mrs. and Miss Larkin, Dr. Lemieux and Madame Pauline Lemieux, Mr. Victor Gordon, Mrs. Emery, the Agent-General for British Columbia and Mrs. Pauline, Mrs. John Buchan, Countess Buxton, Lady Hylton, Countess Stanhope, Viscountess Cave, Sir Evelyn and the Hon. Lady Cecil, Mrs. Henry Joseph and Miss Joseph, Miss Gladys Pott and Mrs. and Miss Howard.

* * *

There are so many interesting things to be seen in London at the moment that it is very difficult to make up one's mind what to leave out. In the Leicester Square Galleries is a marvellous collection of Miss Laura Knight's black and white work, which rivals that of Forain or, to go a little further back, of Toulouse-Lautarec. At the Beaux Arts Galleries in Bruton Place, Bruton Street, Major Lessore has organized an exhibition of landscapes by Rustom Vicaji, which is exciting a good deal of favorable comment. Sandwiched in between many Italian, Venetian and French landscapes, are some charming studies of the Rocky Mountains and of Lake Louise, Mount Lefroy, Banff. Another form of art is on view at the Central Hall, Westminster, where The Morning Post has organized an exhibition of decorative art, which is extraordinarily interesting in view of the revival of the taste for home-made things. There is some wonderful pottery, Irish glass, decorated furniture, pewter and all forms of weaving and leather work. Among the most interesting exhibits is a collection of theatre sets designed by Mr. Bull, whose work is well-known to Canadians. The tiny scenes are cleverly lighted to reproduce every needed theatrical effect. The author had had the pleasure and honor of showing his work to the Queen at Buckingham Palace the previous day, when he exhibited his design for the redecoration of Lady Weigall's house.

* * *

Mr. St. John Ervine was the host at a very amusing luncheon party at the Garrick Club this week. There is only one room on the premises where ladies are admitted, but as if by way of compensation the walls have been hung with entrancing pictures by Hogarth, Gainsborough and contemporary artists. There are two charming portraits of Mrs. Siddons, and one of Mrs. Garrick. Among Mr. and Mrs. Ervine's guests were Mr. Alfred Sutro, Mr. Pinchard and his wife, John Sutherland, Captain Harwood, the well-known playwright, his wife, Miss Tennyson Jesse, who has just published a much talked of book called "Tom Fool," and that piquant little person, Miss Adele Astaire who, with her brother, is drawing large audiences every evening to the Empire in "Lady Be Good."

* * *

Certainly the play of the moment that is most likely to please and to suit everybody's taste is "Caroline," revived at the Playhouse with the most brilliant cast that has been assembled on one stage. Mr. Somerset Maughan has been no less lucky in his producer, for Mr. Athole Stewart, who also plays the part of Dr. Cornish, has extracted everything that there is in this very brilliant if tenuous little comedy. Caroline Ashley has just heard that her ten years absent husband is dead. Her two somewhat managing friends at once proceed to engineer her union with Robert Oldham, who has loved her for the same period. Neither Robert nor Caroline are quite prepared to plunge into matrimony, and the play turns on their evasions of their friends' plan. An all-star cast with Irene Vanbrugh as Caroline, Edith Evans and Marie Lohr as the friends, Aubrey Smith as Robert, and Henry Daniel as the young man Caroline plays off to gain time, are all portrayed so magnificently that for once the critics were unanimous in chorusing their praise.

An all-star cast is now becoming the rule rather than the exception. "The Best People," "The Ringer," and "The Last of Mrs. Cheyney," are only a few of the plays entirely cast with people with well-known names. The latest example is 'What Might Happen," the new play at the Savoy, by F. H. Maltby, in which Mrs. Patrick Campbell is supported by Miss Lilian Braithwaite, Mr. Fred Carr and Mrs. George Elton. The play itself has an excellent original idea. The action takes place in "any old time in the future," when aristocrats may live in shack bungalows made out of old railway carriages, while the new rich occupy their former castles. Mrs. Patrick Campbell plays the part of the Countess Strong-i'-th'-Arm, who refuses to allow her railway carriage surroundings and soap box furniture to alter her ceremonious ways. Her daughter, who has acquired a lamentable cockney accent at the Board School, accepts a job as third scullery maid, which gives a chance for the Oxford graduate's son of the nouveau riche owner to fall in love with her. The curtain falls on Mrs. Pat's engagement to the father, once her father's cow-herd. It also falls on Lord and Lady Tottenham, who had also been reduced to picking daisies in the grass, a state of things which lost none of its humor when portrayed by Lilian Braithwaite and Fred Carr. Mr. Edmund Gwenn, as the bounder father rather overdid the farce, but Mr. George Elton gave a brief but unforgettable picture of a broken-down little agent. The acting is extraordinarily good, and Mrs. Pat's genius would carry off a much more difficult play.

In "Granite," now being played at the Ambassadors Theatre, Miss Sybil Thorndike is given an excellent opportunity for the exhibition of violent emotion expressed by a second-class mind. It is curious that Miss Thorndike's best work should be done in two such very different mediums as Greek tragedy and Grand Guignol plays, particularly when she takes Cockney parts. As Judas the dissatisfied wife of a farmer on Lundy Island, she has full scope. Having fallen in love with her husband half-brother, she invokes the devil's aid, and through the frm door tumbles, in the storm, a nameless man who kills her husband and a year later the half-brother, and the curtain going down on a scene that foretells still greater tragedy.

There may be a falling off in other trades, but the bandits' business is holding up.

RESTORED TO GOOD HEALTH

Mother of Eleven Children Praises Lydia E. Pinkham's Vegetable Compound

Her Interesting Experience

Buckingham, Quebec.—"I am the mother of eleven living children, and my baby is five months old. I am only 33 years old and I have taken Lydia E. Pinkham's Vegetable Compound for weakness and my nerves. I knew of it from my sister, Dame Edouard Bellefeuille of Ramsayville. For five years I was in misery and was always ready to cry. Now I am so happy to have good health. My daughter, who is 18 years old, has also taken it and will be happy to recommend it to all young girls."—Dame WILLIAM PARENT, Box 414, Buckingham, Quebec.

Why suffer for years with backache, nervousness and other ailments common to women from early life to middle age, when Lydia E. Pinkham's Vegetable Compound will give you relief?

In a recent country-wide canvass of purchasers of Lydia E. Pinkham's Vegetable Compound, over 250,000 replies were received, and 98 out of every 100 reported they were benefited by its use. C

A new way to buy butter

four handy pats in the new handy carton

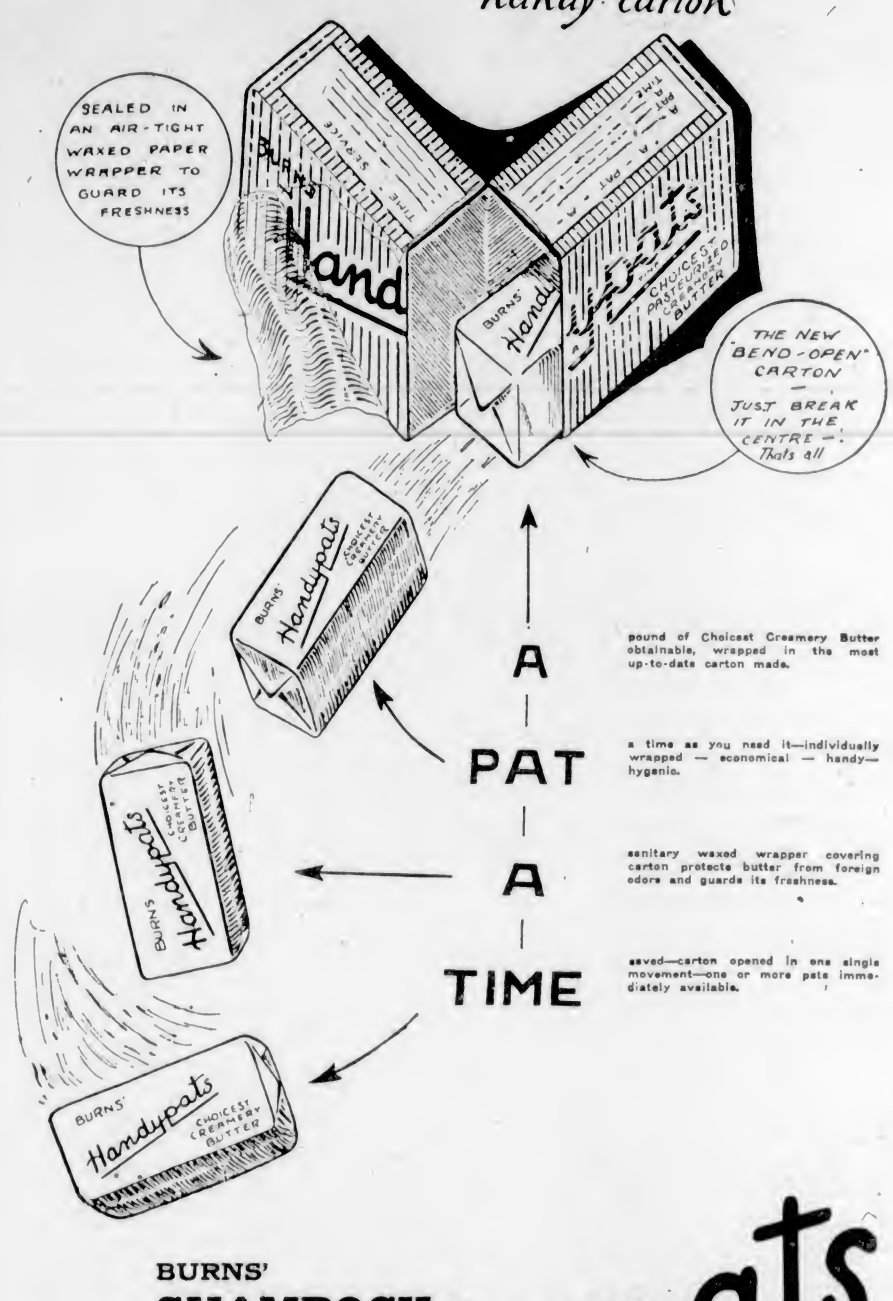

BURNS' SHAMROCK Handypats A — PAT — A — TIME

CHOICEST PASTEURIZED CREAMERY BUTTER

AT YOUR DEALERS!

EGG COLLECTOR

Only Lepidopterian Farmer in England Tells of Trade Exigencies

Butterfly eggs have taken a boost in price because of late Spring rains which interfered with their incubation, says a London despatch.

Mr. W. L. Newman, the only moth and butterfly farmer in England who sometimes fills orders for 20,000 specimens, has had a very busy season at his farm near Bexley, as the demand for his product this Spring has exceeded the supply.

Mr. Newman, who turned a hobby into a profession, was originally employed in a London tobacco shop, devoting spare time to collecting and breeding. Thirty years ago he started his Bexley farm after searching the British Isles for the sixty-eight specimens of butterflies and the 840 species of moth, which may be labelled British.

"Moth and butterfly collecting and rearing as a hobby are becoming increasingly popular among the younger generation. Women especially are fond of seeing things grow, and for that reason they prefer to buy the eggs of lepidoptera rather than specimens," said Mr. Newman, who attributes the growth of the hobby to the natural history lessons in the schools.

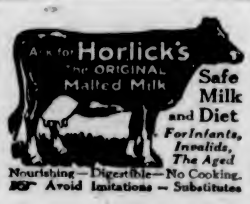

Lady Godfrey-Faussett Opens Barnardo Home

There was a large gathering of Dominion and other visitors at Dr. Barnardo's Girls' Village Home, Barkingside, Essex, when "Overseas Day" was celebrated, says The London Times. A number of the girls gave musical drills on the lawns. The hospital church and various institutions in the village were inspected, and the company took tea in the children's cottages. A new receiving station consisting of four buildings forming a quadrangle has just been built to isolate newcomers and prevent any possibility of infectious diseases being brought into the village. One of the buildings was presented by Mr. Frederick Hornshaw Pilley, and another by a Lancashire benefactor, whose name is unknown. This new addition to the Home was opened by Lady Godfrey-Faussett, after Sir Bryan Godfrey-Faussett had explained its purpose and referred to the generosity of the donors.

Light from the full moon equals 106 times the light from all the stars together.

THE NEW FRENCH REMEDY,
THERAPION No. 1
THERAPION No. 2
THERAPION No. 3
No. 1 for Bladder Calculi. No. 2 for Blood & Skin Diseases. No. 3 for Chronic Weaknesses.
Sole Agents: Lennon & Co. (Wholesale Druggists), 10 Hospital St., Montreal. Sole Agents for Canada.
Price $1.10 per package, or 6 for $6.60, from the Therapion Chemical Co., Toronto, Ont., Canada.

Important Notices, Employment, Business and Professional Directory, Wants, Etc.

The Daily Colonist

RATES FOR CLASSIFIED OR WANT ADVERTISEMENTS

One and one-half cents a word each insertion, nine cents a word a week, with a minimum of twelve words; cash with order. No advertisement accepted for less than twenty-five cents.

Death and Funeral Notices, $1.50 first insertion; $1.00 for each additional insertion. Marriages, Cards of Thanks and In Memoriam Notices, $1.50 per insertion.

Birth Notices, $1.00 per insertion.

Business or Professional Cards of two lines or under, $2.50 per month. Additional space at $1.25 per line per month.

Advertisers who desire may have replies addressed to a box at The Colonist and forwarded to their private address. A charge of 10 cents is made for mailing replies. In this case add three words ("Box —, Colonist") to the count for the number of words.

Out-of-town readers of our advertisements ask advertisers to give address as well as phone numbers, as it is not always possible to communicate through the phone.

The Colonist service is available every day from 8 a.m. to 10 p.m., excepting Sundays. Just call 11.

CLASSIFICATIONS

83. Acreage for Rent.
82. Acreage for Sale.
84. Acreage Wanted.
86. Agencies Wanted.
16. Agents Wanted.
66. Autos for Hire.
65. Automobiles.
65A For Sale.
65B Wanted.
1. Births.
70. Boats and Launches.
71. Business Directory.
69. Business Opportunities
69A Agents' Offerings.
69B Retail Stores.
69C Hotels, Apartments, Rooming Houses
69D Restaurants.
69E Foxes and Fox Farming.
69X Miscellaneous.
4. Cards of Thanks.
9. Church Notices.
10. Coming Events.
25. Dancing.
2. Deaths.
28. Dressmaking.
23. Educational.
86. Farms for Rent.
85. Farms for Sale.
41. Farm Produce.
87. Farms Wanted.
53. Flats and Apartments to Rent.
54. Flats and Apartments Wanted.
7. Flowers.
7A Funeral Designs.
40. For Sale—Miscellaneous.
40A Building Materials.
40B Clothing, Furs, Shoes, Etc.
40C Fuel.
40D Furniture.
40E Musical Instruments.
40F Radio.
40G Office and Store Equipment.
40H Nursery Stock, Plants, Etc.
40K Bicycles and Motorcycles
40L Stoves and Ranges.
40M Goat Dairies.
40N Farm Implements.
40X Miscellaneous.
6. Funeral Directors.
55. Furnished Houses to Rent.
49. Furnished Rooms to Rent.
50. Furnished Rooms Wanted.
51. Housekeeping Rooms to Rent.
51A Furnished.
51B Unfurnished.
52. Housekeeping Rooms Wanted.
52A Furnished.
52B Unfurnished.
78. Houses for Sale.
78A Agents' Offerings.
78B City Homes.
78C Oak Bay.
78D Saanich.
78E Esquimalt.
78X Miscellaneous
5. In Memoriam.
77. Listings Cancelled.
77A Houses.
77B Property.
29. Lost and Found.
38. Lodges and Societies.
64. Machinery.
3. Marriages.
62. Maternity and Convalescent Homes.
37. Miscellaneous.
31. Money to Loan.
8. Monumental Works.
24. Music.
24A Piano.
24B Violin
24C Singing
24D Saxophone
21. Personal.
72. Professional Directory
80. Property for Sale
80A Business Properties
80B City Property.
80C Oak Bay.
80D Saanich.
80E Esquimalt.
80F Up-Island.
81. Property Wanted.
63. Poultry and Livestock.
63A Poultry and Supplies.
63B Horses.
63C Cattle
63D Sheep.
63E Goats.
63F Dogs.
63G Cats.
63H Rabbits
63X Miscellaneous.
47. Room and Board
48. Room and Board Wanted.
18. Situations Wanted—Female.
18A Dressmakers
18B Stenographers.
17. Situations Wanted—Male.
17A Painters and Decorators
17B Shingling, Chimney Sweeping.
17C Carpenters and Contractors.
17D Plumbing and Heating
17E Gardeners.
61. Summer Resorts.
61A Cottages and Campsites.
61B Hotels.
15. Teachers Wanted.
30. Timber
22. To Exchange
38. To Rent—Miscellaneous.
56. Unfurnished Houses to Rent.
14. Wanted—Female Help.
14A Salesladies and Agents.
14B Wanted With Investment.
13. Wanted—Male Help.
13A Salesmen and Agents.
13B Wanted With Investment.
46. Wanted—Miscellaneous.
32. Wanted to Borrow
79. Wanted to Buy—Houses.
57. Wanted to Rent—Furnished Houses.
39. Wanted to Rent—Miscellaneous.
58. Wanted to Rent—Unfurnished Houses.

1 BIRTHS

CROSBY—To Mr. and Mrs. Walter Crosby, a son, at the Jubilee Hospital, July 3.

CUMING—To Mr. and Mrs. Geoffrey Cuming, a daughter, at the Jubilee Hospital, July 3.

HALL—At St. Joseph's Hospital, on July 3, to Mr. and Mrs. J. H. Hall, Cambridge Street, a daughter.

HOLLAND—On July 1, at St. Joseph's Hospital, to Mr. and Mrs. Glen C. Holland, a son.

3 MARRIAGES

ARNOLD-CREEDEN—Lorna Creeden to Stanley D. Arnold, at San Francisco, Cal., July 2, 1926.

2 DEATHS

HAWKINS—At Victoria, B.C., on July 3, 1926, Anna Jessie Hawkins, beloved wife of Mr. T. W. C. Hawkins, of 821 Princess Avenue, aged forty two years and eleven months, born at Victoria. She leaves to mourn her loss, besides her husband, a mother and father, Mr. and Mrs. Wm. J. Stephens, and one brother, Ralph D. Stephens, and a niece, Miss Mildred Stephens, all of this city.

The remains will repose in Hayward's B.C. Funeral Chapel until Sunday morning, when they will be conveyed to the residence. They will again rest at the chapel on Monday, where funeral service will be held that afternoon at 2:30 o'clock, Rev. Mr. Westman officiating. Interment will be made at Ross Bay Cemetery.

MORNING—On July 1, at the Royal Jubilee Hospital, Edward Peter Morning, aged fifty three years, born in Partick, Scotland, and a resident of this city for the past sixteen years, late residence, 2503 Richmond Road. Deceased was the beloved husband of Mrs. Marjory Morning.

The funeral cortege will leave the Sands Funeral Chapel on Monday morning, July 6, at 8:40 o'clock, proceeding to the Church of Our Lady of Lourdes, the Willows, where Rev. Father Buckley will celebrate Mass at 9 o'clock. Interment will be made at Ross Bay Cemetery.

5 IN MEMORIAM

SWITZER—In loving memory of my dear sister, Georgie, who died July 5, 1925.

Fresh in our minds her memory lives,
But still our grief is sore.
Each passing year will nearer bring
That day we meet once more.

—Inserted by her loving sister, Dorothy, Winnipeg, Man.

6 FUNERAL DIRECTORS

SANDS FUNERAL CO.
Office and Chapel: 1612 Quadra Street
Phones 3306 and 6035

THOMSON'S FUNERAL HOME
1626 Quadra Street
Phone 493 Night and Day

Sympathetic and Dignified Services Provided by
S. J. CURRY & SON
Embalmers and Funeral Directors
Graduate Nurse in Attendance
980 Quadra Street
Phone 940, Night or Day

7 FLOWERS

7A FUNERAL DESIGNS

SAVORY'S, LIMITED
THE PREMIER FLORISTS
Established 1882
Floral Creations of All Descriptions Our Specialty
Phone 1034 1421 Douglas Street

CORNER FLOWER SHOP. Phone 1360. View and Broad. Funeral designs to your order. We grow our own flowers.

8 MONUMENTAL WORKS

J. MORTIMER & SON—Stone and Monumental work. 730 Courtney Street. Phone 3803.

STEWART'S MONUMENTAL WORKS, LIMITED. Office and yard, corner May and Eberts Street, near Cemetery. Phone 4817.

9 CHURCH NOTICES

ANGLICAN

Christ Church Cathedral. Holy Communion, 8 a.m., and after shortened Matins, 11 a.m.; preacher, the Dean of Columbia. Evensong and sermon, 7.30 p.m., preacher, the Dean of Columbia. Sunday School (in Memorial Hall), 11 a.m. The Very Rev. C. S. Quainton, D.D., Dean and Rector.

St. Mary's Church, Elgin Road, Oak Bay. Holy Communion, 8 a.m. Matins and sermon, 11 o'clock. Holy Communion, 12 (noon). Evensong and sermon, 7.30. Rector, Rev. A. E. deL. Nunns.

St. Martin-in-the-Fields, Tillicum. Sunday School, 10 a.m. Evensong and sermon, 7 p.m. Canon Stocken in charge.

St. Barnabas Church. Holy Eucharist, 8 a.m. Choral, 11 a.m. Evensong, 7.30 p.m. Celebrant and preacher, Rev. N. E. Smith, rector.

BAPTIST

First Baptist Church, Quadra and Mason Streets. James Strachan, minister. 9.45 a.m., Church School. 11 o'clock, morning worship; subject, "The Overflowing Life." Anthem, "The Lord Is Great In Zion" (Pattison). 7:30, evening service; subject, "The Use of the Will." Anthem, "Worship the Lord Most High" (Davis). Solo, Mrs. Chave. Communion at the close. Midweek meeting, Wednesday, at 7:30.

Emmanuel Baptist Church, corner of Fernwood and Gladstone Avenue. Rev. Henry Knox, pastor. Service this morning, 11 o'clock. Subject of sermon, "Two Gardens." Evening, 7.30, "A Vital Message." Sunday School meets at 9:45 a.m.

CHRISTADELPHIAN

Christadelphian, 1105 Wharf Street. Today, at 11 a.m. Public lecture at 7:30 p.m., subject, "In the Hope of Eternal Life." All welcome. No collection.

CHRISTIAN SCIENCE

First Church of Christ, Scientist, Chambers and Pandora. Services, 11 a.m. and 7:30 p.m. Subject for today, "God." Testimonial meeting Wednesday, 8 p.m. Reading Room and Lending Library, 612 Sayward Building, daily, except Sunday, 10 to 9, Wednesday, 10 to 7. Visitors are welcome to the services and to the reading rooms.

Second Church of Christ, Scientist, Victoria. Services, Sundays, 11 a.m. and 7.30 p.m. Testimonial meetings Wednesday, at 8 p.m., 730 Courtney Street. Subject for today "God." Sunday School, 11 o'clock. All welcome to the services. Reading room and lending library, 725 Courtney Street, 12 to 5, except Sundays.

INTERNATIONAL BIBLE STUDENTS

The Playhouse Theatre, Yates Street. Public lecture at 7.30 this evening. Subject, "God's Wrath: When, Why, How Long?" (Job 14:13). Speaker, H. C. Hickell. Seats free. All welcome. No collection.

LUTHERAN

Grace English Lutheran Church, Queen's and Blanshard. Thos. A. Jensen, pastor. Morning service, 10.30. Sunday School, 11.45. Evening service, 7.30.

NEW THOUGHT

New Thought Temple, 935 Pandora Ave. Christian D. Larson, celebrated lecturer and author of Psychology, will lecture from July 4 to 11 inclusive, every afternoon at 3 o'clock, and evening at 8 o'clock. Today, 11 a.m., "These Signs Shall Follow Them That Believe." 7.30 p.m., "Dynamic Idealism—The Wonder Remedy for This Age." All are welcome. Freewill offering.

OAKLANDS HALL

Oaklands Gospel Hall, Hillside car terminus. 11 a.m., worship. 3 p.m., school. 7 p.m., Gospel service. All are welcome.

PRACTICAL CHRISTIANITY

UNITY CENTRE, 600 Campbell Building
Morning Service, 11 o'clock
Speaker, Lawrence P. Macrae. Subject: "MANIFESTATION."
Evening Service, 7:30.
Speaker, Mrs. Gordon Grant. Subject: "THE ABUNDANCE OF GOD A GIFT TO MAN"
Sunday School, 11 A.M.
James T. Godfrey, Superintendent
Tuesday, 3 p.m., Rest and Healing Hour.
Wednesday, 3 p.m., The Unity Women's Club.
Noon Prosperity Silence Every Day Except Saturday
Reading Room open 10 a.m. to 9 p.m.
Office Hours: 2 to 4 Every Day Except Saturday
Unity Literature and Prosperity Banks kept in stock.

PRESBYTERIAN

St. Andrew's Presbyterian Church. Rev. W. Leslie Clay, D.D., minister. 9:45 a.m., Sabbath School. 11 a.m., morning service. Sermon, "The Chief Factor in Our National Life." Solo, "Fear Ye Not, O Israel" (Dudley Buck), Mrs. Jesse Longfield. Anthem, "I Am Alpha and Omega" (Stainer). 7:30 p.m., evening service. Sermon, "The Art of Making Excuses." Solo, "Hold Thou My Hand" (Briggs), Miss Bale. Anthem, "Sun of My Soul" (Nicholl), solo, Mr. F. W. Francis. A very hearty and cordial invitation is extended to all to come and join in these services.

REFORMED EPISCOPAL

Church of Our Lord (Reformed Episcopal), Humboldt and Blanshard. Rector, Rev. A. deB. Owen. Services, 11 a.m. and 7.30 p.m.

ROSICRUCIAN

The Rosicrucian Fellowship. Sunday evening service at 3 o'clock. 323 Pemberton Building.

SPIRITUALIST

First Spiritualist Church, 724 Fort Street. Service, 8 p.m. Speaker, Mr. Ben Gale, of Portland, Oregon. Spiritual messages at close. All welcome. Monday, circle, at 3 p.m.

THEOSOPHY

Victoria Theosophical Society, Independent, 101 Union Bank Building. Meetings discontinued during July and August.

UNITED CHURCH OF CANADA

Centennial United Church, Gorge Road. Rev. J. P. Westman, pastor. Rev. J. T. Hill, M.A., D.D., the famous preacher from Arkansas, will preach both morning and evening. Evening programme, 7 p.m., organ recital and song service. 7.30, public service. Soloist, Dr. G. A. Brown, of Winnipeg. Doors open, 6.30. No reserved seats. Come early.

First United Church, corner Quadra and Balmoral Streets. 11 a.m., Rev. W. H. Smith, M.A., D.D., Principal of Westminster Hall, president of Conference of B.C., will preach at both services. 11 a.m., subject, "The First Chapter of the History of the United Church." Anthem, "O Lord, My God" (Mendelssohn). 7.30 p.m., subject, "Human Troubles: The Origin of Value." Anthems, (a) "Inflammatus" (Rossini), (b) "When Wilt Thou Save the People?" (Mathews).

Metropolitan United Church, corner Quadra and Pandora. Rev. W. J. Sipprell, D.D., pastor. Mr. G. A. Downard, choirmaster. Mr. E. Parsons, organist. 10 a.m., class meetings. 11 a.m., "Facing Life's Crises," Dr. Sipprell. Anthem, "O Lord, How Manifold" (Stainer). 12.15 p.m., Sunday School session. 7.30 p.m., "An Evangel of Joy," Dr. Sipprell. Anthem, "In Humble Faith" (Garrett), solo, Mrs. G. Reid. Soprano solo, "I Thank Thee Life" (A. Bedford Wright), Mrs. Holmes. Solo, "Fear Ye Not, O Israel" (Dudley Buck), Dr. Geo. A. Brown. Your favorite Gospel songs sung at the evening service. You are welcome.

10 COMING EVENTS

CHALET, Deep Cove, open air dance every Saturday evening. 3-piece orchestra.

DANCE, Willows Beach, every Wednesday and Saturday, 8.30. Latham's orchestra.

HAMSTERLEY Lakeside Serenaders will play each Wednesday, Thursday, Friday and Saturday, 9 p.m., at Hamsterley Lakeside.

LAKE Hill Community Centre Tennis Club. Flannel Dance (dress optional), Wednesday, 3 p.m. Pitt's orchestra; refreshments, 50c.

MONDAY, July 5th—Eagles' whist drive and dance, new Eagles' Hall, Pandora and Douglas Streets, commencing at 8:30 p.m. Good prizes. Admission 25c.

ST. AGATHA School entertainment, on Monday evening, at 7 o'clock. Collection in aid of New Cathedral Building Fund. Take No. 3 car or Marigold bus to Saanich Road.

13 WANTED—MALE HELP

FORD mechanics wanted. Only capable and experienced Ford men need apply to H. Hadding, shop superintendent, National Motor Company, Ltd., Yates Street.

HIGH School pupil or graduate for junior business position during holidays. Apply in own handwriting, Box 4733, Colonist.

MAN wanted as window cleaner. State age, height and experience, if any. Box 4337, Colonist.

SPECIAL Summer courses at Sprott-Shaw Institute, classes 8 a.m. to 1 p.m.; your afternoons free. Phone 23 or call for prospectus.

WANTED—Motor Mechanics and Motor Boat Engineers. Experience not necessary if you are willing to learn at the Training Institute for the Motor Industry. High-grade modern cars enable pupils to drive and repair any car on completion. Unlimited training until proficient. One Inclusive Fee. Free introduction to positions. Special facilities for car owners and ladies.
INTERNATIONAL SCHOOL OF ENGINEERING
910 View Street, Victoria

13A SALESMEN AND AGENTS

MAKE MONEY AT HOME—You can earn $1 to $2 an hour in your spare time writing showcards. No canvassing or soliciting, we instruct you and supply you with work. Write today. The Menhenitt Company, Limited, 34 Dominion Bldg., Toronto.

WANTED by a large financial institution, a man of fair education and integrity, capable of meeting the public, willing to learn new methods. An opportunity of working into position as executive. Box 4635, Colonist.

14 WANTED—FEMALE HELP

A CAPABLE woman to look after two children, aged four and two years, and to make herself generally useful, other help kept, live in. References required. Box 4746, Colonist.

COOK general, housemaid kept, two in family. When answering give age, wage and salary. Box 4752, Colonist.

GIRL of sixteen, to help with two children; sleep in. 1392 St. David Street, Oak Bay.

JAP girl, light housework, mornings only. Phone 553R.

SPECIAL Summer courses at Sprott-Shaw Institute, classes 8 a.m. to 1 p.m.; your afternoons free. Phone 23 or call for prospectus.

SHAMPOOING, marcelling, paper curling, curling, haircutting, manicuring, at reduced prices. Phone 5590. B.C. School of Hairdressing, 2nd floor, Sayward Bldg.

WORKING man offers middle-aged widow nice home, small wage, light duties, no objection one child. Box 4843, Colonist.

WANTED—Experienced marcel waver. Apply Frerr's, Fort Street.

WANTED—A capable woman for housework, sleep in. Phone 1735R.

WANTED—Experienced waitress. Holly's Restaurant, 622 Fort.

WANTED—Stenographer for substitute work for two weeks. Box 4519, Colonist.

WANTED—A competent general, sleep in or out. Apply 1538 Beach Drive. Phone 3496.

WANTED—At once, a clean, capable maid for general housework and care for small boy, five years old, must be fond of children. Phone 1912R.

WANTED, an experienced maid, preferably Old Country, for general housework, family of four, starting July 13. Apply Mrs. Cost, 313 Burdett Avenue. Phone 5417Y.

WANTED—Girls for raspberry picking; good board and accommodation. Also cook for about twenty. For particulars, Write Mrs. Arthur A. Hitch, Hatzic, B.C.

WOMAN to do laundry for one lady, take home. Box 4831, Colonist.

YOUNG girl, for children. Phone 7180R1.

14A SALESLADIES AND AGENTS

WANTED—Women accustomed to meeting public, preferably school teachers, attractive proposition. Write Box 4881, Colonist.

15 TEACHERS WANTED

APPLICATIONS will be received by the Victoria School Board for the position of principal, Victoria High School. Applications must be in the hands of the secretary of the Board by Tuesday noon, July 6.

16 AGENTS WANTED

MARVELOUS invention beats radio! Melotone makes old phonograph sound like expensive new style machines. Changes basic principle. $26 daily easy. Our salesmen get free sample. Manufactured by Everplay, Desk G, McClurg Bldg., Chicago, Ill., U.S.A.

MAKE $15 daily selling "Fixit" Rubber Repair (liquid rubber). Double sale: age of tires and tubes. Sensational seller and moneymaker of 1926. Sample free. Marquette Rubber Co., 2327 Wolfram St., Chicago, Ill.

NEWEST invention—Sells everywhere. Automatic coils, telephone and iron cords. Abolishes snarls and kinks. Simmons sold 9 first call. $20 daily. Our salesmen get free samples. Neverknot, Dept. G, McClurg Bldg., Chicago, Ill., U.S.A.

PORTRAIT Agents—Write for catalogue. United Art Ltd., 4 Brunswick, Toronto.

SMACK—IDEAL SOFT DRINK FLAVOR. Cool, refreshing, healthful, delightfully tasty, made in a jiffy, enormous demand. Send ten cents, get selling sample. Make big money this Summer. Experience or capital unnecessary. Bradley-Garretson, Brantford, Ont.

17 SITUATION WANTED—MALE

CARETAKER, handy man, wants work; anything around the house, jobbing of any kind. Andy, Box 4838, Colonist.

SHINGLING, roof work, painting, kalsomining, estimates free. Odd jobs. Phone 680, Laycock.

YOUNG man, willing to assist on farm, dairying or haymaking; $2.50 per day. Box 4916, Colonist.

17A PAINTERS AND DECORATORS

BUILDING repairs, painting and decorating, estimates free. Phone 6142X.

PAINTING, kalsomining, etc., wall paper cleaned, roofs painted. A. Swift. Phone 7706R1.

17C CARPENTERS

CARPENTER, work of any description done by responsible man. 955X after 5 p.m.

HOUSE repairs, alterations, store and office fittings. Bungalows, garages, fences. Try Smith, 6731R.

IF it's carpentering work, alterations or repairs, phone 7258L1 for estimate.

IF you want a carpenter, phone Secretary of local union, 917.

TO Employers—Cabinetmaker, first class finisher, used to machines, wants work. Box 4927, Colonist.

17E GARDENERS

GARDENING—Lawns laid down, roses sprayed, borders planted; charges moderate. Phone 7384L.

LANDSCAPE gardening, expert on lawns and rockeries. Prices reasonable. Phone 5916R2.

18 SITUATIONS WANTED—FEMALE

ENGLISHWOMAN wants housework, 2 or 3 mornings a week. Box 4901, Colonist.

Double Service in Want Ads

You can telephone your answers as well as your classified advertisements to The Colonist. Readers are often interested in Want Advertisements that do not carry the names or addresses of advertisers, but a Colonist box number. For the accommodation of those readers who find it inconvenient to write an answer, and to serve the advertiser better, we will take replies to Box Numbers over the telephone.

The Colonist Service is available from 8 a.m. to 10 p.m., excepting Sundays. Phone 11.

18 SITUATIONS WANTED—FEMALE (Continued)

ENGLISH lady, middleaged, wants position as housekeeper. Box 4302, Colonist.

GIRL, 16, desires care of children, afternoons; Oak Bay district preferred. Apply Box 4825, Colonist.

LADIES' lingerie laundered, also lace curtains on frames, private home. Phone 7664X.

NORMAL graduate (19) desires work, other than housework, until next September. Apply Box 4858, Colonist.

POSITION, housekeeper to gentleman with child, in Victoria or near preferred. Gentlewoman. Box 4910, Colonist.

WOMAN wants day work or taking out children. Phone 6098X.

18B STENOGRAPHERS

YOUNG lady, finished course in stenography, would like position. Would accept small salary for start. Phone 6640R.

21 PERSONAL

A NEW patented specialty, the "Wear-Ever" aluminum sanitary "Fruit, Vegetable and Wine Press" fills a long-felt need in every kitchen. Its daily usefulness—ricing potatoes, carrots, etc., straining soups, making catsup, apple sauce, fruit juices extracted for making wine and for jellies and jams. Wm. Imray-Gordon, "Wear-Ever" Aluminum local agent (since 1912). Phone 3101.

CONSULT Madame Nicola, palmist, psychologist, phrenologist. 1737 Oak Bay Avenue. Phone 3674.

IF your watch does not give satisfaction, bring it to the "Watch Bench," Brown Block, Broad St. Mainspring, $1; cleaning, $1; work guaranteed. Opp. Spencer's.

MADAME OLIVIA, psychologist and clairvoyant, 1565 Fell Street. Phone 3805.

PARTY leaving for Los Angeles, comfortable car, room for two. Box 4912, Colonist.

TO all whom it may concern! Take notice that I will not be responsible for any indebtedness incurred by my wife, Mrs. F. E. McGregor. Dated this day of July 1, 1926. C. H. McGregor.

WATCHES, clocks and jewelry cleaned and repaired. Moderate charges. Work guaranteed. Dewar, Room 110, Woolworth Bldg. Phone 3283.

22 TO EXCHANGE

VERY PROFITABLE EXCHANGE

BEAUTIFUL country home of four acres, fronting on artistic river, sea and fresh water fishing; very neat modern bungalow in good repair, city water and all modern conveniences. The owners are willing to cut the price they paid by nearly half. This is your chance to make some money and dispose of your city property. For good house in Victoria, and pay some cash. (Listing No. 53.)

B.C. BOND CORPORATION
1200 Government Street Phone 348-349

EXCHANGE Cadillac small car, six tires. Pay difference. Phone 575R, 1537 Pandora.

SOOKE HARBOR—Country, modern bungalow, garage, orchard, 3½ acres cultivated, unsurpassed views. Exchange, owners only, for good home, select locality, Victoria or surroundings. Box 4311 Colonist.

TWO 30 ft. lots, at Esquimalt, on Lyall and Nelson. Exchange for car in good condition. Box 4856, Colonist.

$6000 for 4% acres good land, close in, just off Quadra. Owner would consider trade on city home. F. F. Higgs, 208 Pemberton Bldg. Many trades to pick from.

23 EDUCATIONAL

B.C. DRAMATIC SCHOOL for good elocution. We get results. Phone 4301R or 161.

EXPERT coaching for supplemental exams., mathematics and physics only, for college and high school pupils. Phone 1153R.

SHORTHAND SCHOOL, 1011 Government Street. Business subjects, thorough tuition. E. A. MacMillan, principal. Phone 374.

SPECIAL private and semi-private coaching for high school supplementals. Rocklands Academy; A. G. Smith, M.A., headmaster. Phone 28 or 804.

24 MUSIC

BANJO, MANDOLIN, GUITAR, and all stringed instruments taught by W. G. Plowright, 1115 Broad Street. Phone 1653. Res. phone 1111Y1. Hours, 1 to 9 p.m., except Saturdays.

GLADYS Shrapnel—Violin, piano. 1576 Clive Drive, Oak Bay Avenue. (Brussels Conservatoire.)

24A PIANO

ADAM BOYD, Piano, Singing and Organ. 1306 Yates. $4.50 per month. Phone 6927L.

MISS E. M. FREWING, pianoforte, theory and harmony. Teaching based on the most modern technical principles. 3633 Fernwood Road. Phone 5036L.

MRS. E. SEMPLE, teacher of piano. Phone: Res. 3190; studio 3647.

24B VIOLIN

ERNEST SEMPLE, violinist and teacher. Phones: Studio 3647, and Res. 3190.

28 DRESSMAKING

AN experienced dressmaker; work by the day. Phone 3730L.

DRESSMAKING, coats and suits. Marie Thompson, 5 Linden Apartments. Phone 5680L.

DRESSMAKING, blouses, kimonos and alterations promptly done. Room 13, 707½ Yates Street.

INDIVIDUAL Millinery—Made to order or renovated, private lessons. Miss Crossen, 6021.

RECENTLY from Paris. Stylish dressmaking, by day or home. Phone 464L.

29 LOST AND FOUND

FOUND—Traveling rug. Apply 1535 Earle Street.

FOUND—Lady's handbag. Owner can have same by paying for this ad. Phone 2000X.

FOUND—Thursday evening, leather purse. Loser apply Colonist Office Advertising Desk, with description.

FOUND—Liver and white spaniel bitch. Apply Mann, Hatley Park Stables.

LOST—Saanich Arm, red canoe, name, "Hope." Finder kindly communicate N. A. Yarrow, Esquimalt.

LOST—Lady's brown crocodile English wallet, week ago, small photo of soldier, a treasure. Finder write Box 4880, Colonist.

LOST—$5 bill in envelope (Quadra and Green street) by working girl. Finder please phone 5202.

LOST—Pair shell-rimmed spectacles, in case, during May. Reward. Phone 7718R.

LOST—Lady's gold wrist watch, probably at Cordova Bay, or in city. Reward. 1320 Dallas Road. Phone 5733R.

LOST—Airedale dog, was last seen wearing collar with H. M. McGiverin on it, reward. Please telephone 7650L.

29 LOST AND FOUND (Continued)

LOST—Labrador female black dog; last seen wearing collar with H. M. McGiverin on it, reward. Please telephone 7650L.

LOST—Platinum and gold winged R.A.F. brooch. Reward. Phone 2456R.

LOST—A Waterman fountain pen on Wednesday last, on Humboldt or Blanshard Sts. Return to the Victoria Book & Stationery Co., Ltd. Reward offered.

STOLEN—From foot of Bowker Ave., Willows Beach, Saturday afternoon, boy's Leander bicycle, number 347453. Return to 2276 Cadboro Bay Road. Reward.

STRAYED—From 319 Esquimalt Road, Boston Terrier bitch. Reward for return to above address. Phone 4460.

$25 REWARD—For information leading to the arrest and conviction of party harboring smooth white-haired terrier puppy (dog), brown marking around right eye. Island Motorist, Campbell Bldg., City.

30 TIMBER

CROWN grant and licensed timber for sale. Cruisers' reports and estimates furnished, with topographical maps. Log brokers. Girdwood & Lewis, Ltd., 117-119 Pemberton Bldg.

FOR Sale—Approximately ten million feet fir timber, situate 12 miles from city on waterfront, good logging proposition, easy terms or stumpage basis. Address owner, Box 4754, Colonist.

IN the market for 300 to 500 millions of Crown grant timberlands. Newcomer to B.C.; mean business. Give price and location. Box 1364, Colonist.

RYAN, McINTOSH, HIBBERSON, BLAIR TIMBER CO., LTD., TIMBER CRUISERS, VALUATORS AND CONSULTING ENGINEERS. Timber for sale in large or small tracts. Crown grant or licence, in any part of the Province. 701-706 BELMONT HOUSE, VICTORIA.

SOOKE Harbor—1,500,000 feet fir, cedar, $2,000, no royalty. Option more timber. Also other lots timber cheap. A. Cosh, R.R.1, Victoria, B.C. Phone Belmont 55M.

WE have for sale timber, Crown grant or licence, large or small tracts. Pemberton & Son.

31 MONEY TO LOAN

MORTGAGES
Improved Security Required

SWINERTON & MUSGRAVE, LTD.
640 Fort Street

MONEY TO LOAN ON IMPROVED PROPERTY
HEISTERMAN, FORMAN & CO.
603 View Street Phone 55

ATTRACTIVE terms of repayment—Sums ranging from $350 upwards always available for first mortgage loans on business, home or farm properties. Lowest current rate of interest. Strictly confidential. P. R. Brown & Sons, Ltd., 1112 Broad Street. Phone 1076.

AGREEMENTS for sale and mortgages purchased. Money to loan. Foot & Manzer, Barristers, Bank of Nova Scotia Bldg., Victoria.

AGREEMENTS for sale, mortgages, motor liens, etc., bought for cash. Apply A. D. Ford, 207 Pemberton Building. Phone 1605.

IN sums from $500 to $1,500, on approved security at current rates of interest. Macnicol & Kerr, 574 Yates St. Phone 2470.

MONEY to Loan—$500 up to $50,000 on improved property only. H. G. Dalby & Co., 634 View, opp. Spencer's.

WOULD anyone going to California on June 27 kindly phone 6356L?

32 WANTED TO BORROW

WANTED—Loan of $3,500, on business producing property, value $10,000, insurance $1,000. Will pay 8 per cent, three years. Address Borrower, Box 4843, Colonist.

37 MISCELLANEOUS

FOX AND FUR MEN, ATTENTION!

ARRANGEMENTS have been perfected whereby Dr. V. R. Cline, V.M.D., B.Sc., one of the foremost authorities on fur bearing animals, will be in Victoria for one week, beginning July 8, to answer either in person or by mail all problems pertaining to fur-bearing animals. Address Glaser Fur Farm, Seattle, or general delivery, Victoria.

ASK for Karshaw's Loganberry Juice, 100% pure. Sold at all stores.

ALL your trash will bring you cash, such as rags, bottles; also tools, stoves, furniture, or anything else. We call anywhere and pay best prices. Phone 6136.

ANYTHING in house repairs. Roofs repaired and tarred. Work guaranteed. Estimates free. Phones 7273, 3349L.

DECORATING, Paperhanging, Tinting. First-class work. Moderate prices. Thomas Allen. Phone 6966R.

ELECTRIC irons, heaters and household repairs, prices reasonable. Andrews. Phone 4465Y.

GOAT'S milk cheese at Hudson's Bay and Spencer's.

LAWN MOWERS sharpened, repaired, collected; work guaranteed. Carver & Son, 637 Fort. Phone 446.

PAINTING, paperhanging and kalsomining. F. H. Ross. Phone 4313.

SAWS, all kinds, filed, set, gummed, etc. Phone W. Emary, 1667 Gladstone Ave.

WIRE fencing and general contracting. Jones & Rant, Ltd., 633 Cormorant Street.

38 TO RENT—MISCELLANEOUS

FOR Rent—Heintzman & Co. Piano, $4 monthly. 1817 Quadra St.

GARAGE for Rent—Corner Trutch and Collinson. Phone 6519R.

PRIVATE tennis court for rent at 1503 Rockland Avenue. Phone 6154R.

40 FOR SALE—MISCELLANEOUS

40A BUILDING MATERIALS

SMALL houses for sale, must be moved, at 1047 Mason Street, or phone Geo. Dodd, 6577L.

40B CLOTHING, FURS, SHOES, ETC.

SWEATERS, one green, one black and white with skirt, new. Particulars, 4395R.

40C FUEL

WOOD—4-foot slabs, $2 per cord. Phone 7553X.

40D FURNITURE

BARGAIN—Solid oak Morris chair, with spring leather seat and back, A1 condition, only $8.50. Oddy's, 1613 Douglas St.

BED, full sized, gilt, 2 inch continuous posts, with spring, A-1 condition, a good buy, $12.50. Island Exchange, 739 Fort St.

COUCH, upholstered in velvet cord, in good shape, only $1.50. Island Exchange, 739 Fort St.

CARPETS, every description, guaranteed clean and sterilized. Largest stock in city. See ours before purchasing. Island Window & Carpet Cleaning Co., 317 Fort Street. Phone 3815.

DINING suite, buffet, extension table and six diners complete for $75. British Furniture Mart, 745-747 Fort Street.

DAVENPORT, real leather, mission dining suite, mantel bed, carpets, etc. Phone 6009Y.

MAHOGANY dining suite, comprising: choice buffet with bevel mirror back, 50-inch round extension table on split pedestal base, five slip seat side diners and one arm chair. A real bargain at $175. British Furniture Mart, 745-747 Fort Street.

ROSEWOOD table, 53 inches diameter, on very choice pedestal base, also six lovely rosewood chairs in excellent condition. These are beautiful goods and will please the most fastidious. Price reasonable. British Furniture Mart, 745-747 Fort Street.

OAK dining sets at $65, $68 and $19. British Furniture Mart, 745-747 Fort Street.

SOME good furniture for sale. Phone 3380R.

SNAP—Roll-top office desk, good as new, only $27.50. Oddy's, 1613 Douglas St.

SANITARY bed couch and mattress, complete, in almost new condition, $12. British Furniture Mart, 745-747 Fort Street.

SEWING machine, Spencer's six-drawer drophead, A-1 condition. Phone 5040L. 671 Michigan.

WARDROBE large, with drawer, strongly built, in good condition, $12.50. Island Exchange, 733 Fort St.

40 FOR SALE—MISCELLANEOUS (Continued)

40E MUSICAL INSTRUMENTS

EXCELLENT piano, $150; $12 down, $7 monthly. 1817 Quadra St.

FOR Sale—English cottage piano; good condition. Price $65. Phone 7333R2.

FOR Sale—House organ, in good condition, nice tone. 3616 Prior St.

ORGAN, $25; trombone, $12.50; mandolin, $10.00; ukulele, $3.50; banjo, $3.00; 'cello, $100; violin, $75. Hickling, 741 Pandora Avenue.

VIOLIN for sale, very fine tone, price $17.50; also child's violin, cheap. Phone 5953.

40K BICYCLES AND MOTORCYCLES

BICYCLE sale now on at the Victory Cycle Works, 581 Johnson Street. Boys' bicycles, $1.50 to $17.50 and up. Fully guaranteed.

CHEAP, C.C.M. bicycle, in first-class condition. Phone 4083Y.

HARLEY-DAVIDSON motorcycle for sale, $55. Apply 933 Fort Street.

MOTORCYCLES are the cheapest means of transportation, for business or pleasure. See the new Indian Scout, $335. R. Shanks & Sons, 819 Fort.

40L STOVES AND RANGES

FOR Sale—"Lighter Day" range, in good condition; cheap. Phone 1301R, after Sunday.

GURNEY-OXFORD Range, 4-hole; $10. 10 blinds, almost new. Phone 4691L.

MONARCH Range, 4-hole, good condition; cheap. Apply 515 Superior.

RANGES sold, repaired, traded, moved, connected; coils made. Southall, 763 Fort Street.

40M GOAT DAIRIES

GOAT'S milk puts pep in people.

GOAT'S milk, delivered, 10c per pint; quality guaranteed. Phone 7095R. Pioneer Goat Dairy, 233 Langford Street.

GOATS' milk for sale, delivered, 35 cents a quart. Miss Mott, phone 7714R.

GOAT'S milk delivered in Oak Bay and district. C. H. Unwin, 2189 Bartlett Ave. Phone 7507X2.

40X MISCELLANEOUS

ALL makes sewing machines, phonographs and washing machines repaired. 718 Yates.

A BARGAIN!—Modern Winston's Encyclopedia, ten volumes, late edition, as good as new. Cost $64. Price for cash, $35. Would make a splendid gift for your boy or girl, or for your home. Call at 34 Winch Building, City.

BARRELS, fermenting tubs, wine kegs, jardinieres, palm tubs, water tanks, churns, washing machines, well cribs, also ice cream tubs, etc., made and repaired. Wilkinson Cooperage, 241 Gorge Road and City Market.

BABY Carriage Works, 343 Fort Street. Phone 4616R. English carriages from $15. Latest low body styles, $10. Repairs of all kinds.

BOOKS! Books! Books! Thousands to select from at British Furniture Mart. 745-747 Fort Street.

ENGLISH pram, deep, easy running, like new, snap, $30. Phone 4515R.

ENGLISH seamless Axminster rug, 9 x 11 feet, pretty design and clean, bargain, $21. Island Exchange, 733 Fort Street.

FOR Sale—Pickling walnuts. Phone 5056L.

FOR Sale—3-oven French range, 2½ h.p. steam boiler, recently tested. Camp stoves and bell tents for sale or rent. 3 h.p. electric motor. Roofing paper: 1-ply, $1.75, 2-ply, $2, 3-ply, $2.25, two or more rolls delivered free. Evinrude engine in A1 condition. Preserving jars from 25c up. Veteran Trading, 663 Johnson St. Phone 2921. The House of a Million Parts.

FOR Sale—Two target rifles, 303 Lee Enfields, peep sights, excellent condition, also Parker shotgun, No. 12, hammerless. Box 4873, Colonist.

FAIRBANKS-MORSE dragsaw, complete equipment with 2 saws; $100. Thos. Plimley, Ltd., Phone 667, Victoria, B.C.

FIRST-CLASS condition, Laun-dry-ette washing machine. Good reason for selling. Would sell reasonable. Phone 3117R.

FINE telescope, 2 eye pieces, also astronomical eyepiece; leather covered, stitched shoulder strap; $30. Box 4787, Colonist.

FOR Sale—A heavy hand Champion mangle, in good condition. Phone 6563Y.

FOR loganberries and raspberries, phone A. Woodcroft, Gordon Head 16R.

FOR Sale, large windmill. Just the thing for a farm well. In perfect condition. Cheap. Phone 4703L.

FOR Sale—Bricks, lumber, windows, doors, etc., at 1047 Mason Street, or G. Dodd. Phone 6577L.

FOR Sale—Cedar fenceposts, 10c each. Phone J. McTavish, Burbidge Road, Keating 39T.

FOR Sale—200 one-year-old loganberry bushes. Phone Keating 39W.

FOR Sale, dragsaw, good as new, cheap for cash. Box 3544, Colonist.

LAMINEX Guaranteed Doors—Will not swell, shrink or warp, modern designs; low price, large stock. The Moore-Whittington Lumber Co., Ltd., Vancouver Island distributors.

LAWN MOWERS sharpened, repaired, collected. Work guaranteed. Carver & Son, 637 Fort. Phone 446.

LIQUOR barrels, brandy, whisky or rum, made any size into wine kegs. Wilkinson Cooperage, 241 Gorge Road.

MALLEABLE steel range, $3 per week. Phone 4069. 715 Pandora, removed from 1421 Douglas Street.

RASPBERRIES—Freshly picked for preserving, logans. Phone 5211R1.

REFRIGERATOR, almost new, $13.50, delivered, 13-foot counter, new condition, $6.50, delivered. 2733 Graham St. Phone 6412L.

SHOEMAKER'S Singer patching machine, $50. Phone 7615X.

SIX good rebuilt range bargains. B.C. Hardware, 713 Fort.

SINGER electric machine (used), half price. 718 Yates.

THOR 32, electric washer, cheap; almost new. Phone 7716L, or 999.

TENT, Army bell, complete, as good as new, snap, $15. Island Exchange, 739 Fort St.

TWO lengths almost new corrugated hose; vacuum cleaner with attachments, slightly used; strong English matting, also cocoa matting, great wearer; English toilet set; large Everwear hemp rug, suitable Summer cottage, many yards new Liberty curtaining, Enamel, English trunk with drawers. All half price. No dealers. Phone morning or evening, 6940R.

TENT, 16 x 24, snap, $9.50. 3471 "S" St.

USED tents—16 x 23, 4 ft. wall, 3 x 10, 2 ft. wall, and army bell tent, reasonable. 566 Johnson St. Phone 2671.

WATER storage wood tanks for the Summer cottage, cheap. Wilkinson Cooperage, 241 Gorge Road.

WELL-MADE large accordion, $17.50; Remington, 12-gauge, D.B. hammerless shotgun, $23.50; child's Packard auto, $12.50; solid leather suitcases, $12.50; portable gramophones, $17.50; table gramaphones, $22.50; steel ball-bearing skates, $1.75; boat anchor, $12; saw, h. w. coils, $3.50; Dunlop outer tires, new, $3; inner tubes, $1; boy's bicycle, $7.50; gent's Massey bicycle, $12.50; gold-filled spectacles, to fit any sight, $1.75; 4-tube radio, $20. Jacob Aaronson's New and Second-Hand Store, 561 Johnson Street (four doors below Gov't Street). Phone 736.

1 60 FT. fir wall fixture, with mirrors and glass doors. 1 fir counter, with oak top, 32 feet, 4 copper sinks and drain boards. Will cut up and fix to suit. Bracse, phone 399.

46 WANTED—MISCELLANEOUS

ABSOLUTELY HIGHEST PRICES PAID for rags, bottles, tools, stoves, furniture, or anything you wish to dispose of. We call anywhere, any time. Phone 6150.

ABSOLUTELY best prices paid for gentlemen's discarded clothing. We call. Mrs. Jowitt, 631 Fort. Phone 3136.

ABSOLUTELY best cash prices paid for ladies', gentlemen's and children's good-class DISCARDED CLOTHING. Phone 3603, or call Mrs. Wardale, 1663 Douglas St.

ALL junk you have, the Veteran Junk will buy. Phone 3921.

CASH paid for scrap jewelry, watches, diamonds, gold, silver and precious metals. 665 Johnson Street. Phone 3471.

DON'T hesitate—Phone 3603 if you have any furniture you wish to dispose of. Our representative will call and offer correct prices. Island Exchange, 739 Fort St.

46 WANTED—MISCELLANEOUS (Continued)

GENTLEMEN'S discarded clothing bought. Best prices paid. We call. Shaw & Co., 735 Fort Street. Phone 401.

GET cash for your discarded men's suits, etc. Note the address, 809 Fort Street, above Blanshard. Phone 3430. No connection with any other firm.

HIGHEST cash prices paid for diamonds and old jewelry at Aaronson's, 531 Johnson Street. Phone 783. Will call at any address.

HIGHEST cash prices paid for good-class furniture, carpets, ranges, china and silverware. Oddy's, 1613 Douglas Street. Phone 3663.

HIGHEST cash prices paid for old gold, silver, antique jewelry, silverware, diamonds, etc. J. Rose, 1013 Government St.

METRONOME wanted, cheap. Phone 3565R.

OLD artificial teeth bought, also gold crowns, bridge work. Highest prices sent by return mail. Post immediately. R. Dunstan, P.O. Box 310, Vancouver, B.C. Est. 1893.

OLD bicycles and parts, in any condition. Victory Cycle Works. Phone 736. 581 Johnson Street. Call any address.

PHONE 6185—WE PAY BEST PRICES for bottles, rags, tools, stoves, furniture, or anything else you wish to dispose of. We call anywhere, any time. Try us.

RAGS, bottles, furniture, old clothes, junk, etc. Best prices. Phone 5073L.

VICTORIA JUNK AGENCY CO.
We Buy Junk
1313 Wharf Street Phone 1336

WANTED—Tent, about 3 x 10, in good condition. Box 4873, Colonist.

WANTED—Six or eight-foot silent salesmen, must be cheap for cash. Phone 596.

WANTED to buy, privately—Old oak or mahogany dining-room furniture. Give description and price. Box 7001, Colonist.

WANTED—1,000 feet half-inch galvanized water pipe. P.O. Box 969.

WANTED, privately, good furniture for dining-room, parlor and bedroom, or separate pieces. Box 3639, Colonist.

47 ROOM AND BOARD

AT Tanjore Lodge—Modern, desirable home, reasonable rates. 940 Fairfield Road. Phone 6086X.

AT Firwood Lodge, 905 Cook Street—First-class board-residence. Phone 1185.

AT 615 Vancouver—Board and residence; central; reasonable; table board. Phone 1331Y.

ABERDEEN Hotel, 341 McClure—Transient and residential; central; garden; running water in rooms; reasonable rates. Phone 1018O.

A COMFORTABLE home, with board; walking distance. Moderate terms. Phone 5701L.

BUSINESS gentleman as boarder in refined home. Phone 5454Y.

BON-ACCORD, 845 Princess, board-residence; close in; moderate. Phone 4663.

COMFORTABLE room and board, close in. Tennis. 1024 McClure. Phone 1050X.

KAMPTON, 635 Michigan. Comfortable home for business people. Terms moderate. Near park and Parliament Buildings. Phone 3083.

LADY would board school children. Terms moderate. Phone 5333L.

ROOM and board, in private home, good locality, moderate terms. Phone 1525X.

ROOM and board, quiet home; suit gentleman or elderly couple. Phone 5772R.

1050 SOUTHGATE—Select room and board. Close to car, city. Phone 3073L.

$7 WEEKLY—Good room and board. 734 Fisgard Street, near H.B. Store. Phone 4040X.

1109 PRINCESS Avenue, off Cook Street, large sunny rooms, bathroom adjoining, board, full or partial, modest terms.

48 ROOM AND BOARD WANTED

TWO ladies wish board and room in modern private home. State full particulars as to location and price. Box 4822, Colonist.

49 FURNISHED ROOMS TO RENT

A PLEASANT front bedroom in quiet home, close in, men preferred. Reasonable rates. Phone 5013R.

CECIL HOTEL
1823 BLANSHARD STREET

BRIGHT, comfortable modern rooms at reasonable rates. Phone 1313O.

FAIRFIELD HOTEL

CENTRALLY located opposite City Hall; clean and quiet; hot water and well heated, reasonable rates. Phone 3393O. H. A. Linehem, proprietor.

FOR Rent—3 furnished bedrooms with light housekeeping accommodation; near sea. 118 Wildwood Ave.

FURNISHED bed-sitting room, James Bay district; $2.60 weekly. Phone 6330L.

HOTEL Brunswick, under new management. Clean, comfortable rooms, $3 week and up, housekeeping rooms. Douglas and Yates. Phone 6076.

RITZ HOTEL—710 Fort Street. Fully modern, cosy rooms; central; elevator; rates from $1.00. Phone 61.

51 HOUSEKEEPING ROOMS TO RENT

APPLY 919 Vancouver—Furnished or unfurnished suite or single rooms, every convenience.

APPLY 621 Simcoe St., or phone 3376R. Well furnished housekeeping rooms, ground floor.

AT 339 Pendora—Spotlessly clean housekeeping apartments, hot water; charges moderate, close in. Phone 7556L.

BLACKPOOL Lodge — Mrs. Patter, 318 Dallas; facing sea. No objection to children.

BEVERLEY Building, 734 Yates Street—Most homey housekeeping rooms and suites, unlimited hot water, light, elevator, gas. Managed by Jas. A. Griffith. Phone 3033.

CLEAN furnished housekeeping rooms and cabins, $7 month and up. 1036 Hillside.

DELHI HOTEL—Housekeeping and single Rooms. 617 Yates St. Mrs. Shaltan.

HOUSEKEEPING Rooms, near C. P. R. wharf, from eight dollars monthly, including light, water, fuel for fireplaces, gas extra. Phone 3714Y.

233 MENZIES Street—Furnished housekeeping rooms and suits, gas.

51A FURNISHED

FOR Rent—A bright, large housekeeping room, water, light, phone, nice lawn, separate entrance, 3 minutes to Quadra, 12 minutes to town. Phone 7336X1.

HOUSEKEEPING rooms, sitting room, piano, gas, unlimited hot water; large garden. Phone 3966L. 1141 Rockland Ave.

MOTHERLY home for High School students at 1902 Chambers St., near High School.

SINGLE, newly furnished housekeeping room, gas in room. 824 Courtney St.

5983L—TERMS moderate. Business people. Near Crystal Garden.

52 HOUSEKEEPING ROOMS WANTED

LIGHT housekeeping room wanted for couple. Must be central, airy and clean. At once with terms. Box 4904, Colonist.

53 FLATS AND APARTMENTS TO RENT

AN exceptionally attractive suite, furnished or unfurnished. Stanley Apts., Linden Ave.

APARTMENTS, near High School, furnished or unfurnished, plenty hot water. 1214 Yates. Phone 4173.

AT the October Mansions, an unfurnished flat. Phone 2822.

AT Savoy Mansions—Front furnished suite. Phone 1391.

AT Hampton Court, a fully furnished suite for a few months. Phone 903.

A CLEAN 5-roomed furnished or unfurnished suite. 1745 Fort Street. Phone 5307R1.

AT Cyn-Do-Myr, 436 Michigan Street—Largest and best-furnished four and five-room apartments in the city. Phone 5371L.

AT OLYMPIC, 1130 May Street—Comfortable furnished 3-room suite, every convenience.

ATTRACTIVE 3-room suite, well furnished, separate bathroom, also single furnished room. Rostrevor, 1143 Oscar St. Phone 1146.

A Mart for Busy Readers--House and Business Property for Sale and Exchange

53 FLATS AND APARTMENTS TO RENT (Continued)

AT Morrison Apartments, Hilda Street, Fairfield — Furnished or unfurnished suite, with fireplace.

AT 2321 COOK, completely furnished three-room suite, hot water, light. Phone 2706; $25.

BROADWAY Apartments, 445 Superior, near Parliament Buildings. Attractive, modern furnished or unfurnished suites.

BEACON Hill Park, furnished flats; also board residence. 145 Simcoe Street. 2806R.

BELWIL Apartments—Cosy; 5, 2 and single room suites; moderate. Phone 5584O.

BELLEVUE Court, Oak Bay—Three-roomed furnished suite, with bath. Possession at once. $50. Telephone 2756.

BEACON Hill Apartments, 421 Vancouver, furnished flat, bright, attractive, every convenience. Near Beacon Hill Park.

UNDER NEW MANAGEMENT

CARLTON Apartments, 711 Pandora Avenue—Suites, housekeeping rooms, furnished or unfurnished; newly renovated throughout; gas and light inclusive, steam heated, hot and cold water in all rooms. Transient rooms from $1. Rates moderate. Phone 5532O.

FOR Rent—One modern apartment at McDonald Block, Oak Bay Junction. Phone 5635X, in mornings.

FURNISHED apartments, newly decorated, bath, light, $15. Phone 5455.

MT. Douglas Apartments, Oak Bay Junction, completely furnished flat with every convenience. $60. Garage. Phone 575.

ST. HELEN'S, 858 Courtney Street (opposite Cathedral)—Housekeeping rooms and apartments. Rooms for transients. Phone 6651O.

THE Grange, 650 Linden Ave.—Furnished suites, ground floor; other smaller suites. Phone 6189.

THE KENSINGTON, 915½ Pandora Ave. Suite for rent. Phone 5400O. Adults only.

TWO rooms, furnished, $15 per month. Tel. 155 or 6265R.

THREE rooms, unfurnished, nice outlook. $13 per month. Tel. 155 or 6255R.

THREE unfurnished rooms, hot and cold water, near the sea; rent $9. Apply 636 Dunsmuir.

WILL be ready in a few days. Rents very moderate. Mt. Baker Court, terminus Oak Bay carline, or apply British Boot Shop, 1115 Government St.

550 DALLAS Road, waterfront, furnished flat, 5 large bright rooms and kitchen; garage if desired. Phone 7866Y.

5 ROOMED sunny flat, Trutch St., private balcony; rent $30. Carlin Realty Co.

55 FURNISHED HOUSES TO RENT

PEMBERTON & SON

Rockland Avenue—Fully furnished house of 9 rooms, garage, Chinaman's room, billiard-room, 3 baths ... $200
St. James Street, Oak Bay—Modern stucco bungalow of 6 rooms, hot water heating, electric stove, good garden ... $150
Oak Bay Esplanade—6 rooms and sun porch, close to beach ... $75
Monterey Avenue—Fully furnished house of 10 rooms ... $100
Flat, 4 rooms, very well and completely furnished, 5 bedrooms ... $100
625 Fort Street Phone 588

A FURNISHED home, every comfort, large sunny rooms. Best locality. Possession at once. Phone 4816X.

A QUAINT self-contained portion of house with private bath, and entrance on waterfront; reasonable; 15 minutes Oak Bay car. 518 Beach Drive, Shoal Bay.

A NEW four-roomed furnished house to rent, no children. 5120 Harriet Road.

A WELL-FURNISHED 6-room house; gas, near park and beach; for Summer or longer. 59 Menzies St.

A FIVE-ROOMED furnished bungalow, with garage, for rent, until August 15; Fairfield; $50. Colonist Box 4940.

A FURNISHED apartment, 5 rooms, $50; two bedrooms and kitchen, $55; kitchen and bedroom, self-contained, $25. Close to High School. Apply 1551 Pandora, between 5 and 8 p.m. Phone 4703L.

A PARTLY furnished suite just like bungalow; grounds; near business. Telephone 7405R.

BUNGALOW apartment, 5 rooms, waterfront, Foul Bay, modern. Phone 5745O.

ELK Lake—To let, furnished, except linen and silver, comfortable semi-bungalow, 9 rooms, basement, laundry tubs, furnace, water, garage, poultry houses. Lease, 10 12 months, $40. Phone Colquitz 25R.

FAIRFIELD Road, close to sea, attractive semi-bungalow, 8 rooms; garage; rent $60. We have many others. Carlin Realty Co. Night phone 6052.

FOUR rooms, near park, sea and car, adults. Phone mornings, 5554L.

FURNISHED cottage, four rooms and bath, garage. Good locality, near St. Margaret's School. $35. Phone 4706L.

FOR Summer months—Fully furnished modern house, four rooms, bathroom, attic, garage. North Quadra. High location, looking over city to sea and mountains. $40 per month. Pilmer, phone 3320.

HOUSES, furnished and unfurnished, for rent or for sale on easy terms. Fred M. Russell, 1012 Broad Street. Phone 4535.

IMMEDIATE Possession—Fully furnished, new six-room semi-stucco bungalow, sea view, close to Oak Bay Golf Club. Three bedrooms, one has hot and cold water and fireplace, bathroom with hot and cold shower bath, drawing-room, dining-room, with fireplaces, garage, lovely garden, piano, linen, silver, vacuum. Phone 6116L or 248.

LANSDOWNE Road, The Uplands, splendid nine-room residence, completely furnished; five bedrooms, two baths, large garden (maintained by owner), with tennis court and croquet lawn; two-car garage. Immediate possession for Summer months at $240. We have many others on our lists.
GILLESPIE, HART & TODD, LTD.
Realtors 711 Fort Street

MODERN, six rooms, gas, close high school; two months. Phone 7411R1.

OAK BAY home for rent, furnished; lovely location on Beach Drive, near golf links. Living-room with large veranda over sea, dining-room, three large bedrooms and two bathrooms, electric cooker and all labor-saving conveniences. Phone 3655R.

ROCKLAND Ave., 8 rooms, $200. Beghie, 5 rooms, $40. Davie, 5 rooms, $65; Gonzales Hill, 8 rooms, $150. Belmont, 5 rooms, $10. Fairfield, 7 rooms, $45. Cadboro Bay, 3 rooms, $20. Oak Bay, 7 rooms, $30; North Quadra, 4 rooms, $40. Gorge District, 7 rooms, $60. James Bay, 7 rooms, $50. H. G. Dalby & Co., 634 View, opposite Spencer's.

SUMMER cottage at Cadboro Bay, four rooms, fully furnished. A. W. Jones, Ltd., 1002 Broad St.

SELECT neighborhood, south of Oak Bay Avenue, house of seven rooms, 3 bedrooms upstairs; garage. Waterfront, 4-roomed cottage, partially furnished; water laid on. MARCHANT, 111 Pemberton Building. Phone 5674.

SEVERAL WELL-FURNISHED HOUSES FOR RENT. Very low rent for the holidays.
J. N. HOLLAND, 208 Pemberton Blk.

TO Rent—Furnished five-rooms, two months only, rent $35. Phone 4250R.

TO Rent—5-room cottage, partly furnished. Christmas Avenue, Mount Tolmie. $14. Phone 7058L.

WATERFRONT bungalow, Cadboro Bay, four bedrooms, excellent location, fully furnished, garage and boat, $75. Fairfield, five-room bungalow, clean and nicely furnished, $40. Good home, Fernwood district; $35. Six-room house, good condition, facing on park, $40. Five-room bungalow, close in, Gorge district, garden, fruit, garage, $35. North Quadra district, family home in good condition, $55. Six-room semi-bungalow, close to Beacon Hill Park and sea, $60. Several waterfront cabins and cottages, Pender Island, $25 to $50. H. Amphlett, 213 Union Bank Bldg. Phone 5800.

WATERFRONT, 4 rooms. Phone 7646X.

WELL furnished four-room bungalow, including piano, $65 monthly. 2907 Richmond Road. Phone 5530R, 5289L.

WOULD rent to careful tenant, for three months, 6-room bungalow, fully modern, partly furnished, garage; $15. Phone 5424X.

WE have a good selection of homes on our list. Victoria Realty Co. Phone 2036.

56 UNFURNISHED HOUSES TO RENT

A 3-ROOMED cottage, bath and pantry, good location; low rent. Phone 5775Y.

BUNGALOW, Fairfield, close to sea and park; July and August, garden. Phone 1102L.

56 UNFURNISHED HOUSES TO RENT (Continued)

PEMBERTON & SON

Beechwood Avenue—5-room bungalow, good condition, close to sea and car line ... $30.00
Newport Avenue — 8-room modern house; 4 bedrooms, 2 bathrooms ... 55.00
Cowan Avenue—5-room modern bungalow ... 25.00
McBride Avenue—5-room modern bungalow ... 25.00
Amphion Street—5-room house; modern; garage ... 20.00
625 Fort Street Phone 200

536 Niagara Street, 6 rooms ... Rent $17.00
448 Superior Street, 6 rooms, stove and blinds ... Rent $25.00
710 Rupert Street, 4 rooms, including water. Rent ... $10.00
1140 Hillside Avenue, 3 rooms, including water ... Rent $8.00
3026 Grahame Street, 3 rooms, including water ... Rent $6.50
BISHOP & WORTHINGTON, LTD.
575 Yates Street Phone 74

1725 Oak Bay Ave., 9 rooms, 5 bed ... $45.00
1607 Fell, 8 rooms, 4 bed, garage ... 40.00
2365 Quadra, 5 rooms, 2 bed, garage ... 55.00
2503 Vancouver, 6 rooms, 5 bed; garage ... 55.00
1540 Oak Bay, 7 rooms, 3 bedrooms ... 30.00
1345 Fort, 8 rooms, 4 bedrooms ... 30.00
166 Joseph, 10 rooms, 5 bedrooms ... 25.00
5555 Government, 7 rooms, 5 bedrooms ... 55.00
722 Discovery, 6 rooms, 5 bed; garage ... 55.00
642 John, 5 rooms, 3 bedrooms ... 55.50
2515 Government, 6 rooms, 5 bedrooms ... 52.50
1609 Pembroke, 5 rooms, 5 bedrooms ... 20.00
1583 Centre, 5 rooms, 5 bedrooms ... 15.00
618 Russell, 6 rooms, 3 bedrooms ... 20.00
908 Fisgard, 7 rooms, 5 bedrooms ... 15.00
HEISTERMAN, FORMAN & CO.
908 View St. Phone 55

THE ROYAL TRUST COMPANY
Executors and Trustees
REAL ESTATE DEPARTMENT
Phone 4750
Belmont House, Victoria, B.C.

FOR RENT:

115 OLIVE STREET—7 rooms, modern; rent $25.00.

550 HEAD STREET—4 rooms; rent $10.00.

1012 CHAMBERLAIN STREET—Seven rooms, modern, rent $25.00.

1310 SUMMIT AVENUE—Four rooms, rent $10.00.

643 LANGFORD STREET—7 rooms, modern, rent $13.00.

213 SKINNER STREET—Nine rooms, rent $25.00.

2020 CHAUCER STREET—7 rooms, modern, $25.00.

BELCHER Avenue—Comfortable 6-room home, will be vacant in about ten days. Outgoing tenants will sell part or all furniture, carpets, lino, etc. Further particulars from Patterson Realty, 655 Yates.

FOUR-ROOM bungalow, in good condition; end Hillside car line, open fire, full basement, $17. Five-room bungalow, good condition, South Oak Bay Avenue; to reliable tenant, $25. Seven-room house, close Jubilee Hospital; furnace, garage; $30. Good apartments, furnished and unfurnished. H. Amphlett, 215 Union Bank Bldg. Phone 5800.

FOR Rent—Walking distance, modern bungalow, with two entrances. Part could be sublet as housekeeping rooms. Has gas furnace and garage. Phone 6004R5.

HOUSE to Rent, $10 month, or for sale. Phone Holgate, 4107R1.

JAMES Bay—7-room house, $18. Victoria Realty Co., 616 View Street. Phone 5036.

MODERN five-roomed house, 2303 Chambers, corner Princess, opposite school; rent $20.

SUPERIOR 6-roomed modern stucco house, hardwood floors; garage, gas. Upper Fairfield. Rent $50. Phone 5552.

SIX rooms, modern, 1752 Lee Avenue. Phone 7411R1.

SEVERAL nice houses and flats in select parts of city. Apply E. E. Heath, 625 Yates Street.

TO Lease—August 1, modern, three bedrooms. 140 Moss Street.

THREE-ROOM apartment, good locality, easy distance city. Victoria Realty Co. Phone 3036.

5 ROOMED bungalow at 1550 Brighton Ave., $25. Foot & Manzer. Tel. 315.

1039 PEMBERTON Road, 6 rooms, $40; 841 View, 8 rooms, $21; 1025 Yates, 7 rooms, $25; 64 Linden, 7 rooms, $40; 62 Linden, 8 rooms, $45; 1128 Leonard, 8 rooms, $40; 204 Wilson, 6 rooms, $25; 2509 Vancouver, 6 rooms, $25; 1711 Duchess, 8 rooms, $30; 621 Trutch, 8 rooms, $50; 1446 Oak Bay, 7 rooms, $30; 1565 Clawthorne, 6 rooms, $15; 1112 McKenzie, 6 rooms, $40; 1729 Duchess, 6 rooms, $25; 2417 Work, 8 rooms, $37.50. H. G. Dalby & Co., 634 View, opposite Spencer's.

2060 FOURTH St., near Arena—Choice 5-room modern bungalow, $20. 1151 McClure St., 7 rooms, choice home, $50. T. P. McConnell, Pemberton Bldg.

$15 A MONTH—Cottage, walking distance, clean, lots of light and air. Has two bedrooms, living-room, dining room, kitchen and bathroom. Phone 6001R2.

58 WANTED TO RENT—UNFURNISHED HOUSES

WANTED 6-room bungalow or half house in vicinity of Pandora and Cook. Phone 3850R1.

WANTED—Unfurnished modern five or six room house, close in, or north of Fort Street. North Quadra preferred, garage. Phone 9491, or 2267.

61 SUMMER RESORTS

BOARD RESIDENCE in refined private home, near beach. Phone Gordon Head 51F.

BRANKSOME DENE, Cowichan Bay, V.I., B.C.—Gentleman's residence, standing in grounds of 30 acres, beautiful gardens, wooded avenues, etc.; golf, tennis, fishing and shooting in season, picnics arranged, private launch, tennis court; home produce, all kinds of fruit. Paying guests, board residence, $40 per month, reduction for children. D. Maxwell.

CROFTON, V.I.—Four fully furnished rooms, bathroom. Safe bathing. F. Heycroft.

FAMILY Summer boarding, "Woodside Farm," private beach, tennis, riding; plenty of fresh eggs, milk and cream. Great place for children. Terms reasonable. Mrs. Glins, Sooke R1.

SHAWNIGAN Lake—House, six rooms, water, bath, etc., on lake. To let July, August. Apply F. J. Stanton, Shawnigan.

$2000 WATERFRONT, Cordova Bay. Three-room cottage partly furnished, 2/3 of an acre, good beach. Terms, $300 cash, balance to suit. F. F. Higgs, 206 Pemberton Bldg.

61A COTTAGES AND CAMPSITES

ANCHORAGE TEA GARDENS, Brentwood Bay—The most restful place on Saanich Peninsula. Afternoon tea; home cooking; good fishing, good boating. We cater to private parties.

AT Cadboro Bay—Furnished cottages and tents for July and August. Richards' Tea Rooms.

BEAUTIFUL Brentwood Bay—Comfortable furnished 1-room shack, suit couple, $5 week. Phone 2840, 5166R.

BRENTWOOD Bay—Pretty four-room cottage for Summer season; close to water. Full particulars, apply Victoria Realty Co., 616 View Street. Phone 2036.

CORDOVA BAY—Two-room unfurnished cottage, large waterfront lot; $35 season, or sell easy terms. H. Lloyd Young, Lake Hill. Phone 4055X2.

DEEP Cove—Waterfront cottage to let, first fortnight August, $25. Phone Monday, 5958L.

DEEP Cove—Furnished waterfront cottage, large enough for two families, $30 per month, one near water, $35. Phone 5776Y.

FURNISHED cottage, Verdier Ave., Brentwood, near beach. Phone Keating 26.

FOR Rent—Fully furnished Summer cottages for particular people, delightfully situated at Saseenus, on Inner Sooke Harbor. Apply A. R. Dunlop, 50 Wellington Avenue. Phone 4584L.

NEAR Cordova Bay beach, four-room furnished cottage, with garage. Phone 5296R.

SUMMER Cottages, Deep Cove, good fishing and bathing. For terms apply Mrs. C. Moses, R.M.D. No. 1, Sidney. Phone 60X.

WEST ARM, Shawnigan—6-roomed furnished camp, sandy beach; rent $60. Westendale, 1180 Yates.

WANTED—Camp, Cordova Bay, 4 or 5 rooms, month of August. Phone 6406L.

61 SUMMER RESORTS (Continued)

61B HOTELS

BELVEDERE SOOKE HARBOR HOTEL. Country appeals to sportsmen, fisherman, historian, geologist, artist, mountaineer, or seeker after rest and recreation. Twenty-one miles from Victoria. Reached by C.N.R. motor coach or automobile. $4 per day, inclusive. Under new ownership and management. Messrs. Rouillard Bros.

CHALET, Deep Cove. Undoubtedly the finest spot on Peninsula. Fishing, boating, tennis and dancing. Private and picnic parties catered to. Furnished cabins on waterfront; tent space. Chicken dinner served every Sunday evening, commencing July 4. Book your reservations. Apply Manageress. Phone Sidney 82F.

EVERYTHING for an enjoyable Summer vacation at Montague Harbor Farm Lodge, Galiano Island. Just opened up. Camp sites for rent. Apply Proprietor.

GOSSIP ISLAND RESORT—Hotel and furnished cottages; boating, bathing, fishing, tennis, etc.; 45 miles from Victoria; each cottage has private beach; milk and farm produce. A card will bring full particulars. I. G. Denroche, Gossip Island, Galiano.

GROSVENOR House, Port Washington, Pender Island, B.C. Boating, bathing, fishing and tennis. Terms moderate. Apply Mrs. Logan.

HARBOR House Hotel, Ganges Harbor—An ideal spot to spend a holiday. Bathing, boating, fishing, tennis, billiards. Good table. Terms moderate.

"HERONSMERE" MOUNTAIN RESORT. Large estate, trout lake, tennis, etc. Opening July 1.
Prop., H. O. ALLEN, GANGES, B.C.

ELK HOTEL, COMOX

IDEALLY situated, thoroughly comfortable. Fishing, bathing, boating, tennis, etc. Also camping suites for rent. Train and stage daily.

COME ONCE!

Mrs. G. P. Osler Phone 181, Courtenay

THE White House, Fulford Harbor. Boating, bathing, fishing, tennis. Daily service from Victoria. Ideal resort.

63 POULTRY AND LIVESTOCK

63A POULTRY AND SUPPLIES

FOR Sale—Six pullets and rooster, May hatch; Anconas. Phone 7451L1.

FOR Sale—Barred Rock pullets, nine weeks old, 200-egg strain. Hughes, R.R. 4, Cordova Bay.

LIVE poultry wanted. Hillside Poultry, 1407 Lang Street. Phone 1324. We collect.

SENSATIONAL purchase of 400 purebred White Leghorn yearlings. Solly's direct strain. Now in full lay. To the first comers, $1.10 each, delivered. Hillside Poultry, 1407 Lang Street. Phone 1534.

WANTED—April-hatched Leghorn pullets. State price and quantity. Box 4851, Colonist.

500 WHITE Leghorn pullets, Hollywood strain, for sale, nine weeks old. Nothing finer in B.C. Arriving daily—Crate-fattened, milk-fed chickens and broilers. The only store in Victoria which kills every chicken it sells. Buy quality. John Day, 635 Cormorant Street. Phone 1869.

63B HORSES

FOR Sale—One saddle pony, bay color, thoroughly trained, about thirteen hands, safe for children. Price with saddle, bridle, complete, $50. Address owner, Box 4755, Colonist.

63C CATTLE

FOR Sale—Quiet family cow, Jersey, purebred, giving 18 lbs.; due to freshen October 30. H. Martin, Clarke Avenue. Phone 6123R.

FOR Sale—Two Jersey-Holstein cows, one Jersey cow, good milkers. Phone Belmont 56R.

FOR Sale—One Jersey cow. Apply Mr. Holstein Rathlow, corner Burnside and Wilkinson.

FOR Sale—Pedigreed Jersey bull, 6 years old. Phone Keating 35T.

WANTED—Fresh Jersey, milking 4 gallons. Phone 1370L5.

WANTED—Cow, giving about 3 gallons per day. Phone 11M Keating.

63E GOATS

GOATS—Now is the time to buy. Fresh goats of all breeds on sale. Send for list and literature to the B.C. Goat Breeders' Association, Department of Agriculture, Victoria, B.C.

GOAT'S milk soothes the stomach.

63F DOGS

BLACK cocker spaniel pups, pedigree; price reasonable. Apply Rice, Royal Oak.

FOR Sale—Four wire-haired fox terrier dog puppies cheap for quick sale. Phone Belmont 24T.

63G CATS

THOROUGHBRED Blue Persian kittens; very pretty. Phone 3672R.

64 MACHINERY

VALVES, steam and water, reduced prices in clear stock. Marine Iron Works, 515 Pembroke Street.

65 AUTOMOBILES

65A FOR SALE

AUTOMOBILE repairs by expert mechanics at reasonable prices. Day and night service. Shepherd's Garage, 2230 Douglas. Phone 921.

ARE you prepared? Do you know what is around the corner? Your automobile is a liability and not an asset, unless it is insured. Insure today, tomorrow may be too late. The Zurich is the strongest. THE RATES LESS. See us.
ALDER & SONS, LTD.
615 Broughton Street Phone 2018

ALL BARGAINS — Hudson Super-Six, Model 7-O, 1920, 7-passenger, good tires and really in shape, $600. Hup. Model R 1920, touring, new tires, new paint, and running the way you would have it run, quiet and powerful, $405. Studebaker, 1921, Light "6" Touring, good rubber, good top and curtains, needs paint; paint it yourself and have a car at a reasonable figure, away below market price at $275. Chev. 1920, as is, $50. Used parts at prices that are right.
W. Frank Cameron, Auto Wrecking
512 View Street Phone 1555

A FORCED SALE—1924 Master "6" McLaughlin, 4-wheel brakes, disc wheels, etc. Run only eleven thousand miles. Owner leaving for India must sell at once. Price ... $1290
B.C. MOTOR EXCHANGE, LTD.
1055 Fort Street

BABY Grand Roadster Chevrolet, closed in, for sale, perfect condition, $475. Phone 5470Y.

ESSEX "4," 1922, splendid condition, new paint. Quick sale, $450. Box 4830, Colonist.

FOR Sale—Used Ford parts, 50% off. B.C. Motor Exchange, Ltd., 1053 Fort St. Phone 443.

FEDERAL Trucks. Cameron Motor Co., local distributors. 844 Fort St. Phone 4665.

FOR Sale—Car, six tires, cheap. Phone 6507R, or 6595R evenings, $50.

FOR Sale—Jewett De Luxe Sedan, almost new. Box 4891, Colonist.

FOR Sale—A1 Ford Coupe, 1921, $299. Phone 6065R.

FORD Bug, A1 condition, with hood up or down; $165. Phone 7432. Address 2553 Shelbourne St.

FOR Sale at a Bargain—1923 Hupmobile, in excellent condition. Apply Box 4844, Colonist.

FOR Sale—Overland 75. Will sell cheap. This car is in good condition. Apply Box 4946, Colonist.

JUST arrived at B.C. Motor Exchange—Two Studebaker Specials from $650; Oldsmobile Coach, $765; Chevrolet 490 for $100. Oakland, the wonder car, $100. Hupmobile 1920, $475, with new tires and engine overhauled. Dodge 4-door Sedan, $475. K-45 Buick, only $475; and twenty others.
Terms and Trades.
The House of Special Protection and Special Independent Prices Obtainable Only at the
B.C. MOTOR EXCHANGE, LTD.
1055 Fort Phone 443

LATE model Ford delivery, cheap for cash, or will exchange for horse or cow. Box 4665, Colonist.

LATE model Dodge car, ran 5,000 miles. 1659 Hillside Avenue.

OVERLAND Four Touring, good running order; $500. Thoburn Garage, 552 Esquimalt Road.

TRUCKS—We have several first-class logging trucks in first class condition, for sale. Cameron Motor Co., 744 Fort St.

To Out-of-Town Subscribers

Out-of-town subscribers who wish to answer advertisements in which only the telephone number of the advertiser is given, may mail their replies to The Colonist, and The Colonist will communicate such replies to the advertiser.

65 AUTOMOBILES (Continued)

AS NEW

McLAUGHLIN-BUICK Master Six, Model 40, 1925, two-door Sedan, mileage run only 6,000. Tax paid, insurance to February.
$1850
Owner returning to England. Apply Box 4660, Colonist.

PARTS! PARTS! PARTS for Cadillac 8, Buick, Hudson Super Six, Big Six Studebaker, Dodge, Nash, Gray-Dort, Maxwell, Overland, Packard, Hup., Reo Speed Wagon, B. G. Chev., and a thousand others.

AUTO BARGAINS. Cadillac 8 limousine 7-passenger, model 57, double letter, $1,650. Cadillac 8 touring, 7-passenger, double letter, new paint, tires, $1,150. Hudson Super Six, 33x4½ wheels, 7-passenger, $455. Chandler 7-passenger, $450. No finance fees charged.
PACIFIC GARAGE
541 View Street Phone 5550

TWO Good Buys—Late model Fords, one 1924 Tudor Sedan, only run 5,000 miles, $650; one 1924 Touring, exceptionally good buy at $375. You should see this car. Louie Nelson's Garage. Phone 570.

TRUCKS—1925 Ford, Ruckstell, pneumatic tires, good body and cab, $550. 1924 Ford, Olson extension, solid rear tires, canopy top and cab, $400. Grant 1-ton, pneumatic tires, $300. Maxwell 1½-ton, 1-cord dump body, $400. Cameron Motor Co., 844 Fort Street.

WHEN YOU CAN BUY A PRACTICALLY NEW CAR AT A USED CAR PRICE, IS IT NOT ADVISABLE TO EMBRACE THE OPPORTUNITY? LOOK THESE OVER. EVERY ONE IN PERFECT CONDITION.

1926 McLAUGHLIN-BUICK MASTER SIX SEDAN.
1926 McLAUGHLIN-BUICK SPECIAL SIX SEDAN.
1925 McLAUGHLIN-BUICK MASTER SIX COACH.
1926 OAKLAND 4-DOOR BROUGHAM.

An Assortment of Older Models Including:

McLAUGHLIN-BUICK Master Six Touring.
McLAUGHLIN-BUICK Master Four Touring.
McLAUGHLIN-BUICK Master Six Roadster.
OLDSMOBILE "6" Touring.
WILLYS-KNIGHT Touring.

And Others From $100 Up.
All on "Easy-to-Meet" Terms.

Not only are our used cars priced right. They also have H. A. Davie, Ltd., very unusual service back of them.

H. A. DAVIE, LTD.
McLaughlin-Buick Agency
660 Yates Street Phone 3300
Open Evenings

B.C. MOTOR EXCHANGE LIMITED
TODAY'S BARGAINS

DODGE SEDAN, a real investment ... $450
ESSEX COACH, in perfect shape ... $890
1924 McLAUGHLIN SPECIAL, 4-wheel brakes, owner going to India ... $1250
STUTZ BEARCAT ROADSTER, a wonder for ... $650
1921 FORD ROADSTER, a dandy, only ... $175
1920 BUICK TOURING, Model K ... $450
STUDEBAKER SPECIAL 6, like new ... $650
1924-5 OVERLAND BLUEBIRD TOURING ... $590
Late Model OVERLAND SEDAN; owner must sell ... $650
1925 MARMON TOURING, new ... $3300
1922 OLDSMOBILE COACH ... $700
1920 CHEVROLET 490 TOURING ... $150
1920 GRAY DORT TOURING ... $150
1920 FORD STARTER ROADSTER ... $125
1920 FORD TOURING, starter, some work ... $85

Terms and Trades
See Our Official Appraiser
AUTO CONTRACTS REFINANCED

B.C. MOTOR EXCHANGE LIMITED
1053 Fort St. Phone 443

Bus

12-PASSENGER, in splendid condition. Suitable as a sightseeing tallyho, or on a stage run. A great opportunity to secure a money-maker of this kind at a bargain.

H. A. DAVIE, LTD.
McLaughlin-Buick Agency
660 Yates Street Phone 3300
Open Evenings

GET A GOOD USED CAR

And Give the Kiddies a Good Time During the Holidays. See the following:

CHEVROLET 1924 at ... $600
CHEVROLET 1925 at ... $500
CHEVROLET 490 at ... $375
CHEVROLET 490 at ... $250
FORD SEDAN for ... $400

BEGG MOTOR CO., LTD.
807 View Street Phone 2058

1924 CHEVROLET special touring, tires, paint, etc., like new. Also has front bumper and nickeled radiator. This car is as good as new in every way. A demonstration will convince. $600.
A. E. HUMPHRIES MOTORS, LTD.
Phone 470 625 Yates Street

THEY ARE WORTH THE MONEY

1921 FORD TOURING ... $225
1920 FORD TOURING ... $185
1918 FORD TOURING, starter ... $110
1916 FORD DELIVERY ... $80
1921 OVERLAND TOURING (4) ... $225
1921 OVERLAND TOURING (4) ... $250
1919 OVERLAND (90) TOURING, good tires, good paint, and running good.
OVERLAND (70), good order ... $85
1918 CHEV. TOURING, overhauled ... $100
1920 CHEV. TOURING, overhauled ... $155
FORD TRUCK, overhauled and new crank shaft ... $175

These cars have all been put in good shape.
ERNIE HILL'S GARAGE
880 View Street, Near Standard Laundry
Phone 5776

1 HUDSON Super Six, $100. 1 McLaughlin Six, 1919, $150. 2 Dodge, 1920, $225, 265. Overland 85, 5-passenger, $285. 2 Overland, with self starter, model 75, $10. Fords at 255, 545 and 275. Chevrolet Touring, $45. 1914 Cadillac limousine, $350. 1 1-ton Packard, 5-ton Diamond T, 3-ton Denby; 1½-ton Garford, 1-ton Maxwell, 1-ton Ford, 1924, with Universal transmission, 5-ton shaft, rear and complete. Trailers, any size, 6, 8 and 5-ton, cheap. Second-hand parts for all makes of trucks. 1 Excelsior 3-speed motorcycle, $65. Clarke's Service Garage, 1717 Cook Street.

65 AUTOMOBILES (Continued)

MASTERS MOTOR CO. LTD.
Exclusive Used Car Dealers

1924—THIS is a late 1924 Chevrolet Superior Touring, in splendid shape. It has 5 balloon tires, new disc clutch, and runs like new. A rare bargain at ... $550

1923 CHEVROLET Superior Touring, in very nice condition. All tires are very good and the car has recently been painted, real Duco finish ... $485

1924 McLAUGHLIN Master Six Touring, with full balloon tires and all the latest improvements. Your chance for a real snap. Come and see it.

D-45 McLAUGHLIN Touring. If you are looking for a real comfortable family car, with all good tires, fine top, licence paid and mechanically right, see this one at only ... $275

1921 FORD Touring. Looks and runs first rate ... $225

1919-20 CHALMERS "6" Touring. Mechanically like new ... $385

1918 OVERLAND "9" Touring. Extra special snap at ... $150

$50—WE have several Fords at, each ... $50

1919 FORD Delivery. Has good body and runs fine. Tires are good ... $125

MASTERS MOTOR CO., LTD.
915 Yates St., at Quadra. Phone 372

HOLIDAY SEASON BARGAINS

You can't enjoy your holidays nowadays without a car. For a small cash payment, balance to suit your income, you can purchase any of the following cars, which are at the prices asked good market value:

FORD TOURING ... $85
CHEVROLET TOURING ... $100
OVERLAND TOURING ... $100
STUDEBAKER TOURING ... $100
STUDEBAKER TOURING ... $100
MAXWELL TOURING ... $175
DODGE TOURING ... $400
5 OVERLAND 91 TOURINGS at each ... $485
DODGE ROADSTER ... $600
DODGE COUPE ... $850
WILLYS-KNIGHT TOURING ... $985
PACKARD 120 TOURING ... $2750

Come in and see any one of the above.

You cannot equal their value in town.

They Are All PLIMLEY Cars Now.

THOMAS PLIMLEY, LTD
BROUGHTON STREET
VICTORIA, B.C.
PHONE 697

OUR USED CARS ARE BETTER

JAMESON MOTORS, LIMITED
RED TAG USED CARS

OUR GUARANTEE on all our Red Tag used cars, 5,000 MILES on tires within one year; one year on battery, thirty days' free service and guarantee on all other parts.

STUDEBAKER Big Six, 7-passenger (Red Tag), equipped with front and rear bumpers, full set of snubbers, automatic windshield cleaner, rear-view mirror, balloon tires with spare, and refinished in a pretty two-tone gray. Special price this week ... $1495

STUDEBAKER Special Six Touring (Red Tag), equipped with balloon tires, front bumper, full set of snubbers, automatic cleaner, rear-view mirror, spare tire, and refinished in Duco ... $1195

STUDEBAKER Light Six Touring (Red Tag), with original factory finish, baked enamel, spare tire. Best lightweight used car on the market for only ... $795

McLAUGHLIN Master Six Touring (Red Tag), only ran a few thousand miles, fully equipped, spare tire, paint good ... $695

McLAUGHLIN Master Six, 7 passenger (Red Tag), newly refinished ... $795

OAKLAND Six Touring, late model, newly refinished. Great snap for ... $650

OVERLAND Four, good running order, good tires and battery ... $150

JAMESON MOTORS, LIMITED
740 BROUGHTON ST.
PHONE 2240

THREE-MONTHS-OLD FORD TWO-DOOR SEDAN, RUCKSTEL REAR AXLE, BALLOON TIRES, PRACTICALLY NEW.
$700
THOS. PLIMLEY, LTD.
Broughton Street Victoria, B.C.
Phone 697

SPECIALS FOR THIS WEEK

DODGE SEDAN ... $875
STUDEBAKER SPECIAL "6" ... $650
FORD TOURING ... $285
OLDSMOBILE "6" ... $575
CHANDLER SPORT ... $575

Don't Forget to See the
MYSTERY JEWETT
On Show All This Week
Performances at 2:30 and 7:30

EVE BROTHERS, LIMITED
Corner Fort and Quadra Streets
Phone 2555

SPECIAL PROTECTION NOTICE TO USED CAR BUYERS

Kindly allow us without obligation to identify the year model of the used Jewett, Paige, Cleveland or Chandler you are about to purchase.

Victoria Associate New Car Dealers

The following cars are all in excellent mechanical condition. Each one is a bargain.

1925 7 Passenger REO touring ... $850
1923-24 OLDSMOBILE 6-cylinder, new paint, very little mileage ... $950
WILLYS-OVERLAND, 7-passenger. A fine taxi car. Rubber is nearly new ... $425

Do not fail to see our new 6-cylinder HUPMOBILE Roadster Coupe.
CONSOLIDATED MOTORS (Victoria), Ltd.
865 Yates Street Phone 5110

65 AUTOMOBILES (Continued)

JULY USED CAR SALE SPECIAL FOR MONDAY

$25 cash taken on any used car to the first five persons on our lot Monday morning.

1922 TOURING, with overhauled motor, transmission, rear end, two new tires, new paint ... $255
1922 TOURING, overhauled motor, five tires, finish in maroon color. Price ... $300
1924 TOURING, five tires, new paint, complete overhaul ... $365
1925 TOURING, as good as new; real value at ... $425
1919 CHEVROLET TOURING, can be bought for ... $94
1922 CHEVROLET TOURING, overhauled motor, transmission, rear end, new paint. Special ... $240
1919 OVERLAND 90 TOURING. Special ... $160
1918 TOURING CAR. Price only ... $55
1925 COUPE, shock absorbers, overhauled, new paint ... $375
1925 COUPE, many accessories, lacquer finish ... $540
TUDOR SEDAN, overhauled; a real bargain at ... $285
1924 TUDOR SEDAN, like new ... $535
1925 TUDOR SEDAN, hardly used; a bargain at ... $595
TRUCK, runs well. Special ... $100
1924 LIGHT DELIVERY. Monday only ... $300

PURCHASER'S GUARANTEE—Thirty days against defects, ten days' free service. All our cars are reconditioned, passed through and inspected by our shop and our electrical department. Purchasers have the option of applying their deposit on any other new or used car within ten days of purchase, if not satisfied.

The House With a Definite Policy

NATIONAL MOTOR CO., LTD.
Authorized Ford Dealers
Phone 4900 821 Yates St., Victoria, B.C.

1925 OAKLAND, as good as new; in fact, we will give a new car guarantee. It is fully equipped, front bumper, spare tire, disc wheels, windshield cleaner, sun visor, motor-meter and bar cap. Duco finish and permanent top, to which glass sides can be fitted. If you want this car you will have to hurry ... $1350

1924 STAR, Sport model, disc wheels, front and rear bumpers, trunk, windshield wings, sun visor, windshield cleaner, spotlight; everything complete. This is a splendid buy at ... $700

C. J. McRAE
932 Yates Street Phone 1662
Pontiac and Oakland

TIMELY VALUES THAT COMPEL THE INTEREST OF ALL THRIFTY BUYERS

DODGE Touring ... $545
FORD Light Delivery ... $85
FORD One-Ton Truck ... $575
GRAY-DORT, extra fine ... $165
McLAUGHLIN, 7-passenger, closed ... $405
McLAUGHLIN Master Six ... $945
McLAUGHLIN, 1919 ... $355
McLAUGHLIN Small Six ... $355
OVERLAND 90 Touring ... $155
OVERLAND Light 4 ... $445
STUDEBAKER Special Sedan ... $995
STUDEBAKER Special Speedster ... $655

A. W. CARTER
915 Courtney Street Phone 546
HUDSON-ESSEX
The Time-Proven Sixes

1923 DURANT Roadster for sale, in perfect condition, cheap for quick sale. Phone 7338Y1.

65B WANTED

WANTED—Chevrolet car, good condition. Give date, price and location. Box 4762, Colonist.

WANTED—Ford delivery body, suitable for milk business; must be in good order. Box 4704, Colonist.

WANTED for Cash—Packard touring, late model. B.C. Motor Exchange, Ltd.

66 AUTOS FOR HIRE

CAR for hire, touring or shopping; $1.50 per hour. Phone 6887L.

69 BUSINESS OPPORTUNITIES

HAVE you an idea that few hundred dollars and services will finance? Box 4621, Colonist.

69A AGENTS' OFFERINGS

A LOCAL syndicate is being formed to operate valuable holdings in Northern British Columbia. An investment of $50 may bring unlooked for returns. J. A. Barron & Co., 757 Fort Street. Phone 2704.

FOR Sale—Two good stores, almost new and located in good part of the city. Suitable for any kind of business. Price for quick sale, $1,600, on terms.
J. N. HOLLAND, 808 Pemberton Bldg.

OKANAGAN FARM as a going concern, in splendid shape, comprising 150 acres; 60 acres in cultivation, balance pasture and some timber; 7 acres full bearing orchard, commercial varieties; 57 acres in wheat, oats and corn; 9 acres in potatoes. Six-room bungalow up to city standards, stable, chicken houses, etc. Near C.P.R. and C.N.R. depots. Excellent soil; early crops to potatoes, tomatoes, cantaloupes; no late or early frosts. Good water supply. Full equipment of 3 horses, wagons, cultivators, etc. Jersey cow, hens, etc. Unrivalled views of lakes and mountains. Hunting and fishing. Previously sold for $23,000. Present price $11,000. Would consider trade for V.I. farm, business or hotel.

APARTMENT BUILDING, modern and in new condition. Splendid location. Always full. Would consider exchange for good farm mortgages to $15,000.

$1000—DOWNTOWN restaurant, doing good business, right in line with transient and general trade.

$1500—THE brightest, best and most dependable candy, soft drinks, papers and grocery business in the city; wonderful location; cheap rent.

COUNTRY AND CITY HOTELS, APARTMENT HOUSES, DAIRIES, BARBER SHOP, ETC. TELL US YOUR REQUIREMENTS.

HARRY AMPHLETT
215 Union Bank Bldg. Phone 5900

$275—LUNCH COUNTER, with full equipment; also living-rooms, centrally located. Steady business. Room for expansion.

$12,500—APARTMENT BLOCK containing 29 furnished rooms and 2 good stores. This block will pay over 15% net on the investment, as well as being a good speculation. For terms and full particulars apply
F. F. HIGGS, 206 Pemberton Bldg.

69X MISCELLANEOUS

IF you are contemplating the purchase of a small car, I have a note on a local dealer for $610 which I will sell for $185. This is a clear saving to anyone desirous of buying a well-known small car. Box 4706, Colonist.

TWO million dollars we will invest in worthy enterprises. Write fully. Smith and Son, 2752 Atlantic Ave., Atlantic City, N.J.

Established 1906
"Advertising is to business as steam is to machinery"
DON'T STAND AT EASE—KEEP MARCHING
The big force in business is ADVERTISING in the newspaper and through the mail, we plan and complete both these methods of advertising. You can't make a lawn grow without water, and you can't build a business without advertising. Buying advertising is no speculation, but an investment that pays.
NEWTON ADVERTISING AGENCY
Advertisement Writers and Advertising Contractors.
Multigraph and Mimeograph Circular Letters and Postcards. Addressing. Mailing.
Rates Quoted for Local, Dominion and Foreign Publications.
Suite 24, Winch Bldg. Phone 1915.

69 BUSINESS OPPORTUNITIES (Continued)

69B RETAIL STORES

A CORNER confectionery, fruit and ice cream; good location; fixtures $350, stock at invoice. Box 4676, Colonist.

BARGAIN! Bargain in small store—Just as it stands. Groceries, candies, tobaccos. Rent, including 5 comfortable living-rooms, $29 month. An ideal small business, showing good living for two people or small family, at $800. Additional rooms could be added at small cost. Box 4517, Colonist.

FOR Sale—Confectionery, delicatessen and grocery, close to school, good residential district, with beautiful 5-roomed bungalow and garage attached. Box 4761, Colonist.

WANTED to Buy—Confectionery or grocery business. Full particulars, Box 4829, Colonist.

WANTED—Small confectionery store, suitable for lady. Box 4765, Colonist.

69C HOTELS, APARTMENTS, ROOMING HOUSES

AS Going Concern—19-roomed house, fitted for housekeeping or boarders; large garage. Good living for two. Low rent. Close in. Box 4724, Colonist.

FOR Sale or Rent—Columbus Hotel, beer parlor, barber shop, cobbler, store, four suites, all rented; newly remodeled. Island Highway, Nanaimo. Cheap for quick sale. See this first. Apply on premises.

70 BOATS AND LAUNCHES

ARE you going to England? I have a 28-ft. sloop for sale or charter, lying at Poole Harbor, Dorset. Box 3052, Colonist.

ARMSTRONG BROS.—Marine ways, expert machinists. 184 Kingston Street. Phone 5054.

DINGHY, newly painted, 8 ft., new oars and rowlocks, complete, $7.50. Brentwood Boathouse.

EVINRUDE motors. Let us demonstrate the new 1926 Sport Twin for you. Dual ignition. E. B. Marvin & Co., 510 Johnson Street, Victoria.

FOR Sale or Rent—Two-room furnished houseboat. Box 4514, Colonist.

WE have boats for sale. We want boats for listing. We advertise free. We solicit your inquiries. E. B. Marvin & Co., Ltd., Yacht Brokers, 510 Johnson Street.

3 BOATS for Sale—1 16 feet, $24; 1 11 feet, $15; 1 10 feet, $16, 5 V bottoms, 1 flat bottom. 125 Niagara St., Victoria. Phone 4026R.

28 FT. 0 in. by 5 ft. 6 in. launch, 10-ft. cabin; 15-h.p. 4-cycle engine; two cockpits, anchor, magneto, cork mooring float, 30 and 12-gallon gas tanks; just overhauled and painted; $650. Would take smaller launch in part payment. Phone 5089Y.

71 BUSINESS DIRECTORY

AUTO RADIATORS AND FENDERS

AUTO Radiator and Fender Specialists. Workmanship that cannot be excelled. BURGESS BROS.
1061 Government Street Phone 5307

BUILDERS AND CARPENTERS

ANYTHING in building or repairs. Phone 1783. Roofing a specialty. T. Thirkell.

BATHS

CRYSTAL GARDEN—Sea water bathing; hot sea water and Turkish baths. Phone 2587.

CARPET CLEANING

CARPETERIA CO., 745 Fort Street. Pioneers of Hamilton-Beach system; also repairs, alterations, etc. Phone 1455.

ISLAND Window & Carpet Cleaning Co., 917 Fort St. Phone 5915. W. H. Hughes, proprietor. Hamilton-Beach and shampoo systems. Repairs, alterations, etc. Vacuums for rent.

BRICK AND CEMENT

CHIMNEYS, mantels, boiler work, cement work. Horspool, 298 Davida Ave., Gorge.

DANCING

VICTORIA Studio of Dancing, Stocker Building. Miss Ferrington. Phone 6110, after 2 p.m.

ENGRAVING

GENERAL engraver, stencil cutter and seal engraver. Geo. Crowther, Green Block, 1216 Broad Street, opposite Colonist.

DYEING

YOUR VERY BEST RUGS—You're afraid to send Oriental rugs to the cleaners? Why, there's nothing to be afraid of when you send them to the City Dye Works, because they will come back to you like new; absolutely unharmed. Telephone 76.

DRYGOODS—WHOLESALE

WHOLESALE DRYGOODS—Turner, Beeton & Co., Ltd., wholesale drygoods importers and manufacturers, Men's furnishings, tents, "Big Horn" Brand Shirts, Overalls. Mail orders attended to.

EXPRESS AND TEAMING

ATTENTION, please! Use Stocker's big van. House removals a specialty. Phone 5420.

DRAYMAN—Joseph Heaney, office at 1405 Wharf Street. Phone 171.

EMBOSSED STATIONERY

PRIVATE STATIONERY embossed in any design or color. The Colonist, Commercial Printing Department. Phone 197.

ELECTRICAL CONTRACTORS

HERBERT Clark Electric Co. Repairs and extensions. 40 Highland Drive. Phone 383R.

FIRE INSURANCE

J. R. SAUNDERS, Houses, Furniture and Contents. 1005 Langley Street. Phone 5179.

FURNITURE MOVING

ABOUT furniture moving, packing, shipping or storage, see Jeeves & Lamb Transfer Co. Forwarding and distributors. Car rates on freight to Eastern points. Office phone 1667. 737 Pandora Avenue.

ABLE MOVERS—Use Stocker's big van. Reasonable rates. Phone 2450.

FLOOR SURFACING

CAPITAL Floor Surfacing Co., Floor Specialists. 2610 Douglas. Phone 1869L.

HATS

FELTS, Panamas, cleaned and reblocked. Fit bobbed heads, ladies and gentlemen. Victoria Hat Factory, 1517 Broad. Phone 1759.

IRON WORKS

VETERAN Iron Works—Weddington Alley. Springmakers, forgers, ornamental ironwork, oxyacetylene welding. Phone 1451.

GLASS

BROKEN windows, leaded glass repaired. H. Hurne, 1919 Davie. Phone 5277R.

JEWELRY

NEW goods exchanged for old gold, or gold bought for cash. Apply W. H. Wilkerson, Jeweler, 1213 Douglas.

LITHOGRAPHING

LITHOGRAPHING — Lithographing, engraving and embossing. Nothing too large and nothing too small. Your stationery is your advance agent. Our work is unequalled west of Toronto. The Colonist Printing & Publishing Co. Ltd.

LAWN MOWERS

LAWN mowers, filing, grinding. W. Elves & Son, 1435 Broad. Phones 3040-7558R.

LAWN MOWERS sharpened, repaired, collected. Work guaranteed. Carver & Son, 637 Fort. Phone 446.

PLASTERING AND CEMENT WORK

J. ALLEN, Plasterer—Estimates given on plain and ornamental plastering, cement work, repairing, etc. Phone 5306. 5550 Beach Drive.

PUBLIC STENOGRAPHER

MISS PIKE, 511 Jones Bldg. Work strictly confidential. Phones 4199 and 7896R.

PATENTS

ANDREW J. GREY, registered patent attorney. Personal attention. Phone 665. 615 Pembroke Street, Victoria.

PATENTS, trade marks, designs, copyrights. Featherstonhaugh & Co., the old-established firm of patent attorneys. Offices, 1629 Rogers Bldg., Vancouver, B.C.

T. L. BOYDEN, M.I.E.E., registered patent attorney, 912 View Street, and at Vancouver.

Country Homes, Acreage, Fruit Lands, Poultry Farms, Poultry and Livestock, Etc.

71 BUSINESS DIRECTORY (Continued)

PRINTING

WHY send your printing orders East, when you can get them done better, quicker and at the same price at The Colonist Printing Department.

SHOWCARDS AND POSTERS

ART posters, showcards, lettering, commercial art. J. S. McMillan, 601 Union Bank Bldg., 612 View Street. Phone 1476.

TYPEWRITERS

SEE the new "Underwood" portable, with standard keyboard at our office. United Typewriter Co., Ltd., 706 Fort Street.

THE Remington portable typewriter has the same keyboard as the big machine, no shifting for figures. Is "made in Canada." Remington Typewriter Co. of Canada, Ltd., 614 View Street. Telephone 6663.

TAILORS

LARGEST importers of English and Scotch suitings. P. M. Linklater, 1140 Broad Street.

WOOD AND COAL

$7.50 CORD, $4 half, delivered; best cordwood, stove lengths. Stephens. Phone 7961R1.

WOOD

BEST dry fir cordwood, $7.60 cord; 12 and 16-in. lengths, 4-ft., $6, dry block wood, $6. Phone 1125.

COOPERAGE dry blocks, $6.60; kindling, $2. Phone 4663, between 6 a.m. and 5 p.m.

WINDOW CLEANING

ISLAND WINDOW & CARPET CLEANING CO., 617 Fort Street. Phone 3813. "The Pioneer Firm." Hardwood floors waxed and polished by electric machine. W. H. Hughes, Proprietor.

72 PROFESSIONAL DIRECTORY

BARRISTERS

FOOT & MANZER
Barristers, Solicitors, Notaries, Etc.
Members of Manitoba, Alberta and British Columbia Bars. Phone 616
Bank of Nova Scotia Bldg., Victoria, B.C.

CHIROPODY

PAINLESS chiropody. Why suffer needlessly from corns? Madame Caupe, M.C.'s, 617 Sayward Bldg. Phone 2477.

DENTISTS

DR. LEWIS HALL—Jewell Block, corner Yates and Douglas Streets.

MEDICAL SWEDISH MASSAGE

SWEDISH massage, mechanical therapeutics, radiant heat, electricity. Hours, 10-6 and 7.30-8.30 p.m. Phones 3464, 6810L. G. Bjornefelt, S.M., 214-17 Pemberton Blk.

MATERNITY HOME

BEACHCROFT Nursing Home, 706 Cook. Mrs. E. Johnson, C.M.B. Phone 6733.

77 LISTINGS CANCELLED

REAL Estate Dealers and others—1406 Ryan Street is off the market.

78 HOUSES FOR SALE

78A AGENTS' OFFERINGS

ATTRACTIVE STUCCO BUNGALOW
CHOICE LOCATION, FAIRFIELD
PRICE $5,250

(Special Features)

1. Pretty five-room stucco bungalow.
2. Strictly modern, many built-in features.
3. Large open fireplace, furnace and gas.
4. Cement basement, laundry tubs, garage.
5. Large lot, moderate taxes.

BUILT by day labor and offered at $2,000 less than the actual cost, and situate in the better part of the Fairfield district. It contains living-room and dining-room en suite, Dutch kitchen and breakfast nook, two bedrooms, bathroom, etc.; maid's room in basement, splendid garden, garage with concrete driveway.

P. R. BROWN & SONS, LTD.
1112 Broad Street. Phone 1076

E. J. DAY & COMPANY,
CARPENTERS
Store and Office Fixtures
Joiners and Builders
Fixtures, Etc., for the Home
SEE US ABOUT YOUR BUILDING REQUIREMENTS
Exterior and Interior Alterations and Repairs Given Our Special Attention
SHOP AND OFFICE: 1005 YATES STREET
Office Phone 6636. Res. Phone 6404

FOR Sale, most suitable land for seed, bulb growing, fox farming, chicken farming, with or without buildings, centrally situated, excellent water supply, in 5 to 30-acre lots at very moderate prices.

C. WALLICH
Real Estate and Insurance Agent
Cowichan Station. E. & N. Railway

FAIRFIELD SNAP

FIVE-ROOM BUNGALOW, offered for quick sale on reasonable terms. Price reduced from $3,500 to $2,760. Inspection invited.

A. A. MEHAREY
408-6 Sayward Bldg., 1207 Douglas Street

FOR Sale—Langford Lake frontage, large lot, 76 ft. by about 110 ft., new 6-roomed house, with about $100 worth of furniture. Cash, $1,450, or on terms to be arranged. Cave & Saunders, Langley Street.

FIVE-ROOM well-built modern bungalow, 1669 Pembroke Street, three-piece bathroom, cement tubs, fireplace, built-in features, must be sold to satisfy claim of mortgagee; purchase price, $1,700. Terms can be had by responsible party. T. S. McPherson, 320 Central Bldg. Phone 1888.

HERE are three nice properties, just off Dallas Road, near Beacon Hill Park and conveniently situated for city:
$1,850—4-room bungalow, pantry and 3-piece bathroom.
$3,150—5-room house, basement, good lot.
$2,250—6-room bungalow, 3-piece bathroom; large garden with fruit trees. House newly done up.

PATTERSON REALTY
656 Yates Street

HOUSES built on instalment plan. Modern homes for sale on easy terms.
D. H. BALE, Contractor
Fort and Stadacona. Phone 4140

HOUSE of 6 rooms, all modern conveniences, 3 large bedrooms upstairs, 2 living rooms on ground floor, pleasantly situated in 1¾ acres of well-laid-out gardens and lawns. Stands back from road on main road close to town. Quick sale. MARCHANT, 111 Pemberton Bldg. Phone 6674.

MOSS STREET—Six-roomed house, basement and furnace.
On Very Easy Terms
$2600
WISE & CO., LTD.
106 Pemberton Bldg. Phone 3611

MODERN 5-room bungalow, cement basement and furnace, good plumbing. Price $2,700. L. U. Conyers & Co., 703 Fort Street.

NORTH DOUGLAS—Close to junction of Government and Douglas, 6 rooms, 3 bedrooms up. This house is in fine condition inside and out, on good sized lot, easy walking distance to city. Closing out estate, hence the low price—only $1,000, easy terms. This will be sold to the first buyer on Monday morning. Who will be the lucky one?

CLOVERDALE—5-room semi-bungalow, 2 bedrooms and bathroom up, cement basement, taxes only $19 a year. Price, $1,150, easy terms. Secure one of these before your rent is raised on you next month. No phone information.

SAM CALVERT
755 Yates Street

ONE of Fairfield's Best Bungalows—A lovely little home, almost new and very conveniently planned. Contains entrance hall with built-in seats, very attractive living-room with large granite fireplace, bookcases and beamed ceiling, bright, well panelled dining-room; well-fitted kitchen, two large, bright bedrooms, with roomy windowed closets, first quality electric fixtures; full cement basement, hot water heating system, laundry tubs, garage, granite fence. Best locality, near sea and car, and reduced for a cash sale to $1,600. J. B. Livsey, 304 Sayward Blk. Tel. 664.

THE following properties are close to car and school. Improvement taxes are paid in full, and will be sold on very easy terms:
1666 Fell Street—Six-room bungalow, modern in every respect; cost $6,500, price $4,200. $400 cash, balance like rent.
1129 Dochess Street—Six-room house, garage for four cars, two lots, $3,000, $450 cash, balance to suit. Apply Owner, T. H. Slater, 511 Union Building.

78 HOUSES FOR SALE (Continued)

BRETT & KER, LTD.
623 Fort Street. Phone 132
Real Estate, Financial and Insurance Agents

OAK BAY

NEW STUCCO BUNGALOW of 6 rooms, within half block of avenue. Splendid lot with rustic oaks, rockery and lawn. The exterior is of artistic design, while the interior, finished in ivory with polished floors, has a pleasing effect. The living-room, which is liberal in size, has a very pretty fireplace, dining-room has buffet, pass pantry and bright kitchen. Two splendid bedrooms with closets, and one smaller one; three-piece bathroom. Concrete basement, furnace and wash trays. This bungalow is enviably situated amongst some of Oak Bay's best homes.

PRICE $6,300.

100 ACRE FARM on main highway, midway between Shawnigan Lake and Mill Bay. About 60 acres have been cultivated, 25 slashed, burned and seeded; balance bush. Large country home, with hot and cold water laid on. Two good barns, dairy, garage and poultry house. Property fenced and cross-fenced. Several springs of water. Suitable for sheep or dairying.

PRICE $7,300; TERMS.

PROFESSIONAL Man's Home, 1131 McClure Street, near Linden, attractive design, beautifully finished interior, hall, dining-room and stairway heavily panelled and beamed; drawing-room finished in white; office or den off hall; two open fireplaces, many built-in features, handsome electric fixtures, pass pantry, large kitchen, wash-room and toilet rooms, also conservatory, all on first floor, back and front stairways; three bedrooms, each with large closet, linen room, and bathroom with expensive rolled porcelain fixtures, cement basement; furnace, fruit room; garage and cement driveway makes this a very complete home. The price of $6,000 is a bargain. Immediate possession. T. P. McConnell, 230 Pemberton Building.

SPECIAL SNAP—Just off Richmond Ave. A modern 4-roomed bungalow; reception-room, kitchen and 2 bedrooms, 3-piece bathroom, panelled hall, open fireplace; full size basement. Price (cash $300, balance like rent), only $1,300.

BRENTWOOD Bay Waterfrontage—Four-roomed furnished cottage; reception-room, kitchen and 2 bedrooms, large open brick fireplace. Garage, boathouse and boat, large lot. Price (cash $750, balance on easy terms), $3,000.

H. G. DALBY & CO.
634 View, Opposite Spencer's

SPECIAL bargain in a 5-room modern bungalow, with first-class plumbing, open fireplace, gas, basement and furnace; and close in. Everything in first-class shape. Price only $2,000. L. U. Conyers & Co., 703 Fort Street.

SOME Snap—3 houses and three lots, on Harriet Road, just off Burnside. To wind up estate, $1,000, on terms. Charles F. Eagles, 611 Sayward Block.

CLOSING AN ESTATE: TWO SNAPS

TELL us what you can pay for whichever of these suits you. Any offers for cash or terms considered:
2606 Work St.—Good house on large lot. Less than $1,000 gets it.
2317 Blanshard St.—Splendid eight-room house, close Central Park and mill district. Make good rooming house.

GOODLAKE & WEBB
1606 Broad St. Phone 3309

EXTRA SPECIAL COUNTRY HOME

THREE-ROOM COTTAGE, with electric light and city water. Large garden lot, with chicken house and workshop. Four miles out, ten-cent fare to city.

PRICE $600 CASH.

J. GREENWOOD
1326 Government Street

FAIRFIELD BARGAIN—NINE-ROOMED HOUSE

THIS is a real bargain in a family home. There are five bedrooms, three up and two down. Living-room, dining-room and kitchen; also entrance hall. Two open fireplaces, full sized basement and furnace. This house is no old out-of-date place, but is modern and in first-class condition inside and out, and is situated on a large lot, 57 x 176, close to car and school. Good garage on property.

FIFTY-SIX-ACRE MIXED FARM

WE OFFER the property known as the Louis Harber Ranch at Thomas Crossing, near Sidney, Vancouver Island, for immediate sale at an attractive price. This embodies fifty-six acres of excellent soil, all cleared with the exception of some four acres of wood. Natural water supply, 600 feet of water frontage. Location on paved road. Buildings consist of a seven-roomed modern home, with hot and cold water laid on, and outbuildings. Land in clover, oats, pasture, and an orchard of seventy bearing fruit trees. Sale is imperative. Full particulars and price at this office. Exclusive agents.

GILLESPIE, HART & TODD, LTD.

VERY comfortable 4-room cottage, with modern improvements. Very reasonable at $1,260. L. U. Conyers & Co., 703 Fort St.

WATERFRONT HOMES AND OTHERS

$4200—SEVEN-ROOM modern waterfront home. Quiet waters, where boat can be anchored and bathing enjoyed. House cost $8,000. Hot water heat, beam ceiling, laundry tubs, basement. Garage. A wonderful buy, within the mile and half circle. Local improvements paid. $500 cash. For one week only.

$1200—FIVE-ROOM house, in Hollywood district. Sea view; near car and beach; $500 cash.

$3150—SIX-ROOM bungalow, on Beach Drive. Cement basement, sleeping porch, and wonderful view. Price is 25% below value in that locality, on account of owner leaving city. TERMS.

$4000—SIX-ROOM modern house, in Oak Bay. Built-in effects. In pink of condition, on boulevarded street. Garage. We highly recommend this. TERMS.

$2350—FIVE-ROOM modern cottage, close in, on View Street. A nice little home and a good speculation or investment. $500 cash. SEE THIS QUICK.

ALDER & SONS, LIMITED
613 Broughton St. Phone 3016

LINDEN AVENUE HOME FOR SALE

$4200—WE can offer a snap in a fully modern 7-roomed residence on Linden Avenue, near waterfront, close to car line and convenient to Beacon Hill Park. This attractive home is up to date in every respect and all in good condition. The house is specially wired for electrical appliances and has gas water heater. The rooms are panelled and beamed and have numerous built-in features, cement basement, furnace, set tubs, etc. Garage with cement floor. Upstairs there are three nice bedrooms, dressing-rooms and balcony, from which there is a really lovely view obtainable. We have no hesitancy in recommending this as an exceptionally good buy at $4,200, on easy terms.

SWINERTON & MUSGRAVE, LTD.
346 Fort Street
Members Victoria Real Estate Board

$1550—FIVE-ROOMED bungalow, newly decorated throughout, cement basement; with ⅛ acre of good soil, close to Cloverdale car. One-third cash, balance monthly. A snap.

$2000—A VERY good five-roomed bungalow, two nice bedrooms, parlor and dining room, bath, etc.; all in nice order. Good garden and close to Fort Street car.

MUTUAL REALTY (CHISHOLM)
416 Sayward Bldg.

$600—GORGE district—Little 3-roomed house, with good-sized lot, city water and light. Very easy terms.

$1600—GORGE district—3-roomed house, bathroom, pantry, fully furnished. Garage, chicken houses and shed. Young fruit trees. Good corner lot and low taxes. 1924 Ford car, in perfect condition, included with above. Terms: $600 cash, balance as rent.

$1600—FOR real good 3-roomed bungalow, good basement. Chicken house, shed; bush fruits. Terms, $300 cash, balance arranged to suit.
F. F. HIGGS, 206 Pemberton Bldg.

5-ROOM bungalow, built-in buffet, beamed ceilings, cement basement, furnace, laundry tubs. Garage and chicken house. Lot 50x135. All in first-class condition. Price $6,500. L. U. Conyers & Co., 703 Fort Street.

$4500—TEN ACRES waterfront, cleared, sandy beach. Nice Summer cottage. A step from Hatley Park. An exclusive location.

$3000—AN ACRE in flowers and garden. Five-room modern house. On Gorge car line. Only $600 cash.

$1100—HOLLYWOOD CRESCENT. A waterfront, ready for building.

$500—FOUR lots, 50x170 each, just off Cloverdale Avenue. $100 cash, balance $10 monthly.

J. A. BARRON & CO.
737 Fort Street. Phone 2761

78 HOUSES FOR SALE (Continued)

A BEAUTIFUL STUCCO HOME amongst the oaks, down by the sea, in Oak Bay. Has large entrance hall with open fireplace; large drawing-room, dining-room with large tiled sunroom, divided by French doors, den with sunroom. All these rooms have inlaid hardwood flooring. Bright kitchen with every conceivable convenience; electric range and hot water heater. Garage and nicely laid-out grounds. This house has just been reduced, and can be bought on very easy terms at 6%. Listing No. 60.

We have been instructed to sell the following:

8-ROOM HOUSE, in good repair; four bedrooms, den, garage, furnace, for $4,200. Now renting for $30 per month. Listing No. 55.

6-ROOM BUNGALOW, three bedrooms, basement, furnace, garage and nice rock garden, for $3,350. Listing No. 36.

5-ROOM BUNGALOW, two bedrooms, garage; basement, for $3,000. Listing No. 37.

A CHARMING 6-ROOM HOUSE on Linden Avenue, large drawing-room with built-in bookcases; dining-room has china cabinet; den. All three rooms have beamed ceilings. 4 large bedrooms, one with fireplace, bathroom with separate toilet; large kitchen with built-in features; full cement basement, furnace; large kitchen garden, including cherry, pear, apple and peach trees, also small fruits. Would consider exchange for home in country with two or three acres of land. Listing No. 116.

$2800 CALIFORNIA BUNGALOW $2800
South of Oak Bay Avenue, one block from car. Veranda, large, light living-room with open fireplace, divided by archway from panelled dining-room; two large bedrooms with clothes cupboard; three-piece bathroom with medicine chest; kitchen with white enamel cupboards and bins, also cooler; glassed-in back porch, cement basement, furnace. Lovely flower garden. The price includes linoleum, cook stove, blinds and curtain rods, etc., value about $200. Listing No. 123.

BRITISH COLUMBIA BOND CORPORATION
1200 Government Street. Phone 346-349

$5250—FAIRFIELD'S most recent, most practical and most attractive six-room bungalow, containing good lumber, honest and painstaking workmanship, plus all the up-to-date conveniences known to the builders' craft. Dainty sunroom, bright reception-room with open fire, dining-room, Dutch kitchen, cunning breakfast nook, bathroom in white enamel, furnace, large sleeping porch. Garage. All in real "built-to-last" stucco; faces west. Can be decorated to suit. TERMS.

$1600 BUYS a smart-looking four-room bungalow in particularly good condition. Standing on a high elevation, commands good view, and in all is a very inviting little home. Open fire, 2 bedrooms, 3-piece bath, full basement and lot. Good terms.

$1850—GOOD bungalow home, 5 rooms, close to Quadra, Hillside district. An unusual bargain, in good condition; full basement, large garden, close to car. BIG SACRIFICE TO CLOSE AN ESTATE.

H. AMPHLETT
313 Union Bank Bldg. Phone 5600

$2600

SEVEN ROOMS, BIG GARDEN LOT; CLOSE IN, JAMES BAY
IMMEDIATE POSSESSION

THIS seven-room home, completely renovated, beautifully placed on garden lot, over 270 feet deep, full of fruit trees and shrubs, can be made very attractive. Reasonable terms given for quick sale. All rooms large and bright, 3-piece bathroom, open fireplaces. Easy walk to town, beach and schools.

$3950

PRETTY STREET, BY PARK, IN JAMES BAY—SEVEN-ROOM EXTRA WELL BUILT HALF TIMBER AND STUCCO HOME, GARAGE, BIG GARDEN LOT. Surrounded by new homes, this well-built home is offered at a reduced figure to insure quick sale. Handy to beach, park, car and schools; easy walk to town. Wide veranda, attractive entrance hall. Continual sunshine floods the living-room and dining-room, both of good size, open fireplace, nicely panelled; convenient kitchen, pantry; comfortable den; three bedrooms with two deep wardrobes in each, many other cupboards. Separate bath and toilet. High, full cement basement, splendid furnace insuring extra warm house. Well built garage. Large garden lot with rich black loam, all fenced. Owner asking $3,950, terms. Exclusive agents.

$4350

NORTH QUADRA — FIVE ROOM AND SUNROOM NEW STUCCO BUNGALOW, GARAGE, ON ¼ ACRE, TERMS. We are privileged to offer this charming new home at a low figure for quick sale. Pretty sunroom, 20-ft. living-room, large cut granite open fireplace, built-in bookcase; roomy dining-room with very pretty built-in buffet, 2 very nice bedrooms, built-in wardrobes, very useful Dutch kitchen, full of bins, cupboards and drawers, combination sink and laundry trays. High, full basement; cement walks, extra large pipeless furnace. High elevation, in a desirable location.

VICTORIA REALTY CO.
616 View Street. Phone 3036
"Reliable Realtors"

$750 BUYS A VERY LARGE GARDEN LOT WITH SOME FINE FRUIT TREES, A WELL-BUILT HOUSE

Four large rooms, bathroom, pantry and basement, in the Gorge district near bus line. The house is not quite completed inside, some plastering to be done and plumbing to be installed. The garden is fenced and there is a chicken house. A comfortable home for a handy man. Clear title and low taxes. Terms can be arranged.

$3,300, BEAUTIFUL OAK BAY BUNGALOW, LIKE NEW, FIVE LARGE ROOMS AND ENTRANCE HALL, HANDSOMELY PANELLED, THE LIVING-ROOM IS VERY ATTRACTIVE

A large bright room with fine open hearth. Kitchen has many built-in features and an enclosed back veranda. Full cement basement and furnace. Garden with flowers and fruit trees. Low taxes, choice position, very easy terms. Much cheaper and more satisfactory than you can build today.

G. C. HOWELL
108 Pemberton Building

NEW STUCCO BUNGALOW
JAMES BAY
$4500

ATTRACTIVE new home, just being completed, most convenient roomy plan, with entrance hall, French door to large living-room with open fireplace, dining-room connected by French doors, Dutch kitchen with breakfast nook, cooler and other up-to-date conveniences, polished floors, good three-piece bathroom, finished in white enamel; two bedrooms, with large closets, full cement basement and furnace, situated on boulevarded street close to sea and park and easy walking distance. Full particulars on request. Exclusive agents.

ATTRACTIVE
CALIFORNIA BUNGALOW
$2750

FIVE rooms, including living room, dining-room, kitchen and two bedrooms; very good Fairfield location between Richardson and Fairfield, close to school and street car. We are offering this nice little home at the above figure in order to make quick sale. Terms arranged.

OAK BAY HOME
SEVEN ROOMS
$3500

WELL-BUILT home on first class street, entrance hall with open fireplace, double living and dining-room, kitchen and laundry room downstairs, four bedrooms and bathroom upstairs, nicely treed lot giving nice privacy to property. Terms arranged.

HEISTERMAN, FORMAN & CO.
608 View Street. Phone 55

SOME SNAPS

JAMES BAY, close in—6 rooms, bath and toilet, price $1,300.
QUADRA STREET NORTH—4 rooms, hot and cold water, basement, price $1,350.
OAK BAY—6 rooms, bath and toilet, price $1,475.
CLOVERDALE—Complete 4 rooms, cement basement, bath and toilet, garage, etc., price $1,525.

CROSS & CO.
Belmont House. Opposite P.O.

78 HOUSES FOR SALE (Continued)

PEMBERTON & SON
(Established 1887)

OAK BAY
We Specialize on Oak Bay

UPLANDS—Eight rooms with large highly improved lot, fine garden. A most attractive house, four bedrooms, hardwood floors, hot-water heating. Price on application.

UPLANDS—Eight rooms, with very large lot. A very handsome house with a lovely view. Price on application.

Complete Listings of Uplands Lots.

WE ADVISE THE PURCHASE OF OAK BAY PROPERTY

JAMES BAY

$1575—A SOUND 1½-story seven-roomed house. We recommend this as a good investment.

BELOW ROCKLAND

$8500—A BIG REDUCTION has just been made in a charming seven-roomed house standing on three lots, all in beautiful lawns and garden; close to Pemberton Woods in a secluded and sheltered location, yet within easy reach of the street car; fully modern. This is good at the price quoted.

BUY YOUR FAIRFIELD PROPERTY THROUGH US

PEMBERTON & SON
625 Fort Street. Phone 388
Members Victoria Real Estate Board

78B CITY HOMES

AN attractive home, with select apartments; has produced good revenue for years, easily handled. Beautiful grounds, well located. Sound investment, closing estate. P.O. Box 293.

A REAL bargain—Five rooms, full basement, taxes low, price $1,500; terms, $200 cash, $12 monthly, including interest at 7%. Inside 1½-mile circle. Box 4609, Colonist.

A SNAP—$1,200—Four-room bungalow, built 1924. Kitchen, large living-room, two bedrooms, pantry with good sink and laundry tub, shower bath, hot and cold water, toilet; large lot, with garden and trees. Taxes $6.30. Phone Colquitz 3R.

SUPERIOR 5-roomed bungalow, Foul Bay Road, for sale, bargain. 1124 Burdett Avenue.

A NEW five-room stucco bungalow, close in. Phone 6762R, or 264 Vancouver St.

CHARMING home—Stucco bungalow, Fairfield. Owner, P.O. Box 1126.

FERNWOOD — Three-roomed bungalow, bathroom, separate toilet. Fine garden, chicken houses. $1,000. Box 4712, Colonist.

JAMES BAY—Cottage, 3 rooms, $2,006, $1,000 cash, balance easy. Phone 4603R.

THIS Is a Real Bargain—Fairfield—Seven large rooms, three bedrooms upstairs and one down, very large living-room, fireplaces, modern plumbing, gas. Make excellent rooming house and a good speculation. Lot 60x120. In good condition. ½-mile circle. Only $2,650. Exclusively by Bagshawe & Co.

$1700—BURDETT Avenue, Fairfield—A great bargain. Five rooms, two bedrooms, large living-room with fireplace, gas installed. This is a good renter; nets 10%. Why pay rent? Only $500 cash, balance as rent. Exclusively by Bagshawe & Co.

REAL BARGAINS

$875 BUYS 4-room bungalow; first-class shape; worth $1,200, off Douglas.

$1100 ONLY, for large 4-room bungalow; 3-piece bathroom; basement; Burnside, needs little paint; would cost $1,600 to build.

$3500 PUTS you in possession of a splendid bungalow and two big lots, off Gorge Road; house alone worth the price.

$4000 GIVES you a real modern home of 7 rooms; hardwood floors, sleeping porch, garage; fine shape, near sea; Foul Bay. A wonderful bargain.

$3100 IS all that is asked for a very nice bungalow (stucco); 5 rooms, basement, furnace; S. Hampshire Road. You should see this.

R. V. WINCH & CO., LTD.
Realtors
640 Fort St. Established 1860. Phone 5180

78C OAK BAY

BEAUTIFUL Oak Bay Bungalow—Six rooms, fully modern, three bedrooms and bath off separate hall, extra large living-room with fireplace, doors to dining-room with buffet, cement basement, Chinaman's room, furnace, tubs, extra toilet. Garden full of roses. High, facing south. $7,600 paid for this, worth $6,600 today. Only $4,200. Buy before the rise. Exclusively by Bagshawe & Co.

OAK BAY Stucco Bungalow Snap—Five rooms, modern; two large bedrooms and bathroom off separate hall; living-room and dining-room, doors between; cement basement, new furnace. South of Avenue. Fruit trees. Only $3,150. Exclusively by Bagshawe & Co.

78D SAANICH

BURNSIDE, close to paved road and transportation. New 4-room bungalow, 3-piece bathroom, cement basement. Fenced lot, 66x132. Taxes $6. Price $1,130.

ALSO modern 6 room house, in excellent order, on nice high location. Price $1,500.

MACNICOL & KERR
574 Yates Street. Phone 2470

SPLENDID HOUSE BARGAIN IN SAANICH

CONSISTING of sitting-room, dining-room and kitchen; large bright rooms, high ceilings and plastered throughout; four bedrooms upstairs, 3-piece bathroom, pantry and semi-basement. Two good cleared lots, all kinds of bearing fruit trees, small fruits, etc., chicken house and workshop. A high location, splendid view, and 6 minutes from school and street car. Taxes only $13.

$1150

Down, and $1,300 on mortgage (3 years). Owner going to England.

PEMBERTON & SON
Phone 358

78E ESQUIMALT

ATTRACTIVE STUCCO BUNGALOW, overlooking Langford Lake, on Island Highway, large panelled living-room with built-in features, cobble fireplace, two large bedrooms, bathroom, Dutch kitchen, city water. Situated in two acres of garden and park like grounds, good fences, with modern poultry houses for 300 birds. $3,500, terms. Or exchange for city house. Phone Owner, 35W. Address C. E. Clapham, R.R. No. 1, Victoria.

WATERFRONT 6 rooms, 2 toilets, garage, boat landing, for sale on easy terms or lease. Inquire within, evenings, 441 Constance Avenue, Esquimalt.

78X MISCELLANEOUS

ON ISLAND HIGHWAY, 3-mile circle—Modern bungalow, classy design inside and out, unsurpassed view, hot water heat, and has three bedrooms, drawing-room, dining-room, den, kitchen and bathroom, full cement basement, garage. On ½ acre of land, young fruit trees. Phone 6004R6.

EASY TERM INVESTMENTS

$1900 JAMES BAY—3-room bungalow, paved street, modern, nice lot.

$3000 FAIRFIELD—5-room bungalow, all modern, full cement basement, furnace.

$1750 BURNSIDE—6-room house, all modern, cement basement, nice garden.

E. E. HEATH
625 Yates St. Phone 674

79 WANTED TO BUY—HOUSES

WANTED — Fully modern, well-located home, three bedrooms, hot water heat preferred. Send particulars to P.O. Box 413, City.

WANTED—Three or four-roomed cottage on one lot, or an acre or so, really close in; MUST BE SAANICH, Gorge district preferred. Kindly write or phone Saanich Department, Pemberton & Son, Phone 366, 625 Fort Street.

80 PROPERTY FOR SALE

$150—Very nice lot, Gorge district. $400—Splendid building lot in Oak Bay. F. F. Higgs, 206 Pemberton Bldg.

80 PROPERTY FOR SALE (Continued)

80A BUSINESS PROPERTIES

A GILT-EDGE speculative investment that will make two or three hundred per cent for purchaser. 4 acres, on south side of Sinclair Road, between postoffice and Cadboro Bay beach, with approx. 600 feet of road frontage; high and dry; suitable for subdivision, Summer cottages, hotel, etc., within two hundred feet of the heart of Cadboro Bay Beach. Price $6,600, on terms to suit. Charles F. Eagles, 611 Sayward Block.

A GIFT. Last one offered sold in twenty minutes. 80 feet frontage on Fort Street, with 60 feet on View Street, running straight through, together with the business buildings thereon. This property more than carries itself at present rentals.

ALL FOR $7500 TERMS

Do Not Delay. Buy This at Once.
ALFRED CARMICHAEL & CO., LTD.
Phone 5500. Fort at Broad

80B CITY PROPERTY

A LIST OF CHOICE LOTS to be obtained at low cost:

$110—JUST OFF GORGE—High elevation, 60 x 160.
$300—OAK BAY — Charming bungalow on adjoining lot, 50 x 112.
$325—FAIRFIELD—One block from sea. $100 cash, balance at 6 per cent.
$600—HIGH FAIRFIELD — 50 x 110. A good buy.
$1325—OAK BAY Waterfront—60-foot frontage. Good value.
$1500—FINE BUILDING SITE—2 lots on Beach Drive.

VICTORIA REALTY CO.
613 View Street. Phone 3036
"RELIABLE REALTORS"

OAK BAY LOTS

St. Patrick St., corner, 110.4x172.3	$1,250
" " " 2 lots, 40x266 each, the two for	1,006
" " " 52.5x111.1	266
" " " 2 lots, 55x120.3, each	660
Transit Road, 2 lots, 60x172.2, each	860
Byng St., corner, 47.4x120	256
Newport Ave., 30x166	550
" " 100x150	1,100

R. P. CLARK & CO., LTD.
View and Broad Streets

FOR Sale—50-ft. waterfront lot, Lime Bay, cheap. 717 Caledonia Avenue.

SOME lots near Ocean Docks. To close estate. Small cash payment, balance purchaser's convenience. Agent, P.O. Box 353.

THE City is increasing its lots by 25%. Buy now, before owners follow suit. These lots are far below city prices.

Gladstone Ave. Listing No. 35	$ 350
Grahame St. Listing No. 51	350
Beach Drive (seafrontage) Listing No. 24	1500
St. Patrick St. Listing No. 52	320
St. Patrick St. (close to sea). Listing No. 73	400
Heart of city, 60x60. Listing No. 53	3000
Point St. Listing No. 58	250
St. Louis, Oak Bay. Listing No. 60	350
Harbinger Ave. Listing No. 71	700

B.C. BOND CORPORATION
1260 Government St. Phone 348 and 319

80D SAANICH

TO wind up estate—Lots 1 and 2, corner of Albina and Obed, at Gorge; fine building corner, $160 each. Lots 1 and 2, Block 1, Wascana, between Regina and Lurline, $75 each. Lot 1, Block 3, Wascana, price $75. Lots 22 and 23, Irma Street, $75 each. Charles F. Eagles, 311 Sayward Block.

80E ESQUIMALT

ESQUIMALT LAGOON

CHOICE waterfront, 5 acres; unequalled view of the sea and Olympics; 4 acres planted in full-bearing fruit trees and irrigated; never-failing stream runs through the property; short distance of the city and near the golf links. An ideal situation for a home. Only $3,650, terms.

THE CITY BROKERAGE
A. T. Abbey, Mgr.
Phone 615. 636 View St.

82 ACREAGE FOR SALE

NORTH SAANICH

A VERY DESIRABLE RESIDENTIAL SITE, with beautiful waterfrontage, in the Deep Cove district. View by appointment.

SPARLING
AT DEEP COVE. TEL. SIDNEY 102Y

AT MEADLANDS, North Saanich, close to Patricia Bay, 11 acres, all good land, 8 acres cultivated, 4-room cottage, with basement, water laid to house, running water through land. Price $5,500.

BEAUMONT BOGGS & CO., LTD.
Agents. 620 Broughton Street

MALAHAT BEACH SUBDIVISION

CHOICE acre waterfront blocks at Malahat Beach. Ideally situated and well treed. Splendid beach. 26 miles from Victoria by main Island Highway.

$800 AND UP

Also cheap lots and acreage, with good view and waterfront privileges.

A. S. BARTON
110 Pemberton Bldg. Phone 2501

DO you know that Chester Lee Suburban Garden Acreage is selling fast? We have a few choice sites left from $200 per acre up. Two acres or as many more as you desire. City water on property. Phone and electric light available. Most beautiful views, good soil, only 3½ miles from city centre. Easy terms, interest 6%.

VICTORIA REALTY CO.
616 View Street. Phone 3036

"TWENTY ACRES AND PLENTY"

FREE book tells truth about Florida land. Monthly payments $1.50 an acre, no interest, no taxes; sick benefit features. Sylvester E. Wilson, Dept. F, 620, Orlando, Fla.

BRENTWOOD BAY

FOR Sale, about 12 acres, within 10 minutes' walk of Brentwood College and the Saanich Arm. A good buy at $300 per acre.

Box 3550, Colonist.

FOR Sale or Exchange—23 acres and four-roomed bungalow. Partly cleared. 11 miles Victoria. Owner, 351 Wolsley Ave.

FOR Sale—Waterfront property, 6 acres, small house, garage. Apply J. W. Mowat, Gordon Head.

GORDON HEAD Waterfrontage—216 acres, with one mile of waterfrontage, suitable for first-class subdivision or investment. Adjoining property held at $1,000 per acre. To wind up estate, price $200 per acre. Charles F. Eagles, 611 Sayward Block.

ATTRACTIVE LITTLE COUNTRY HOME

NEAR the Saanich Arm, 13 miles out. Cosy modern 4-roomed bungalow with 1¾ acres rich land, fruit trees, small fruits and garden. Never failing supply of spring water. A few minutes to stage and beach. Price $6,000.

Commercial & Financial Corporation, Ltd.
723 Fort Street. Phone 215

TO wind up estate—138 acres, at Brentwood, all cleared, no buildings, approx. 60 acres cultivated. Price $43 per acre, easy terms. Charles F. Eagles, 311 Sayward Block.

85 ACRES OF THE FINEST SOIL, 14 MILES FROM CITY, EVER-FLOWING CREEK, 12 ACRES CULTIVATED AND IN CROP. Good garden, some fine timber, 4-room cottage with city water, new barns and outbuildings. Going concern, with implements, cow, 3 horses, chickens, Ford car, etc. Price $7,600.

10 ACRES, ALL IN FALL WHEAT, RICH LEVEL LAND, WIRE FENCED, WELL-BUILT 4-ROOM HOUSE, ELECTRIC LIGHT and city water available. Must be sold. $2,000.

SEVERAL SEAFRONT HOMES FOR SALE OR RENT.
G. C. HOWELL. 108 Pemberton Bldg.

SPORTSMAN'S PARADISE

9½ MILES from a postoffice, accessible by boat and car. Pheasant, grouse, quail, ducks and geese in abundance. Trout, salmon, flounders, native oysters, crabs and clams. Black bear and panther a few miles distant. BUILDINGS — New 10-roomed house, 6-roomed cottage, 2 good shacks, new stable, barn, etc. Latest Delco lighting and pumping system. The most wonderful and superbly pretty property.

R. G. CHRISTY & CO., LTD.
Times Building. Victoria, B.C.

WATERFRONTAGE ON SOOKE INNER HARBOR

140 ACRES, with new 5-room house. Ideal for country home. Warm water bathing, safe boating, fishing, shooting. Waterfrontage on this harbor is becoming scarce, and as this property has nearly ¾ mile of beaches and coves it will eventually be valuable for subdivision.

Price, on terms, with 140 acres ... $6,500
Price, on terms, with 5 acres ... 2,000

ALFRED CARMICHAEL & CO., LTD.
624 Fort Street (at Broad). Phone 5266

82 ACREAGE FOR SALE (Continued)

NORTH SAANICH WATERFRONT

6 ACRES, all in cultivation and fenced; bearing fruits, small fruits and beautifully well-kept garden, good soil. Seven-roomed modern house, 3-piece bath, hot and cold water, electric range, and all possible conveniences, concrete basement with furnace, laundry tubs, etc. City water and light installed. Household furniture and a GOING CONCERN at

$8500

5 ACRES, close to Brentwood on main paved road. Bearing orchard; ½ acre of logans, chicken houses for 300, brooder house and garage. An excellent little well-built house of five rooms and pantry, and concrete basement, open fireplace in sitting-room. NEVER FAILING CREEK. Taxes only $13. Electric light installed. School and store one mile.

A GOOD BARGAIN AT
$4000
HALF CASH

SEAFRONTAGE, CORDOVA BAY—Excellent 6-roomed cottage, veranda, shade trees. Unfailing water.

$2000
Very Easy Terms

PEMBERTON & SON
Phone 388

10 ACRES and 3-room house, Keating district. 4 acres cultivated, many fruit trees. See us for full particulars. Victoria Realty Co., 616 View Street. Phone 3036.

5 ACRES good land, partly cleared, creek. Small house (not finished). Near Cowichan Bay. Price $550, cash $55, balance $3 a month, 6%. Box 1922, Colonist.

85 FARMS FOR SALE

JUST LIKE RENT

A FARM OF 300 ACRES, seafrontage, on Cowichan Bay. 70 acres under cultivation; house, barn, silo and other buildings, 12 head milch cows, 1 purebred bull, 1 team horses and farm implements included. Sacrifice price $14,000, to close an estate. An offer of a small cash payment and balance like rent by a responsible party would be entertained. Property sold for $40,000 a few years ago.

ROBERT GRUBB & SON
Mahon Building. 1112 Government Street

$2.30 PER ACRE

ABOUT 5,000 acres finest selected land, close to Grand Trunk Railway, near Vanderhoof, B.C., Crown-granted 50 cents per acre cash, balance 10 years. Official description, maps, particulars, telegraph or write Hutson, 1320 2nd Ave., Seattle, Washington.

$1200—LOG house and 10 acres first class land, Saanich district, land well timbered. $250 cash, balance to suit.

$2100—40 ACRES at Otter Point, 10 acres broken. Good 6-roomed house and 4-roomed house, barn and chicken house, number of hens, 3 cows, horse and wagon, buggy; 10 tons of hay, crop, and a good 1½-acre garden. Terms, $900 cash, balance arranged. F. F. Higgs, 206 Pemberton Bldg.

24-ACRE FARM IN NORTH SAANICH A BARGAIN

Greater part of this property is in full-bearing orchard. Balance cleared, with the exception of small portion which is nicely treed. Excellent supply of water all the year 'round. Large barn and outbuildings. 6-room dwelling which has been recently painted and decorated throughout. On main highway with first-class transportation. Nicely situated, with view of sea. All fenced and cross-fenced. Price, on terms, only

$10,000

B.C. LAND & INVESTMENT AGENCY, LTD.
922 Government St. Phone 125

SPECIAL $55,000 BARGAIN
SPORTING AND FARMING ESTATE
1100 Acres; 400 in Crop.
Cost owner over a quarter million dollars. Buildings alone valued at $60,000.

R. G. CHRISTY & CO., LTD.
Times Building. Victoria, B.C.

GORGE
Fine Home Site, Half Block From Gorge Road
PRICE $200
EMPIRE REALTY CO., LTD.
611 Fort Street. Phone 2251

TENDERS

Tenders invited for the erection of a Church on Obed Avenue. Plans and specifications may be seen at the Synod Office, 912 Vancouver Street, on and after Monday next, July 5th. Tenders to be in by Wednesday, July 14th, 3 p.m. The lowest or any tender not necessarily accepted.

E. P. LAYCOCK,
Archdeacon.

Retail Prices

(Revised July 2, 1926)

Eggs	
B.C. Fresh Extras	.30
B.C. Firsts	.30
Vegetables	
Local hothouse Tomatoes, per lb.	.25
New Potatoes, 6 lbs. for	.25
Local Asparagus	.25
California new Carrots, per bunch	.10
Artichokes, Globe, each	.15
Cantaloupes, each	.15, .20
Cabbage, local, lb.	.05
Celery, head	.10
Cucumbers, fresh, each	.05, .20 and .10
Onions, pickling, 4 lbs. for	.25
Gooseberries, 2 lbs.	.25
Green Spring Onions, bunch	.05
Parsley, bunch	.05
Lettuce, Cal., fresh, per hd.	.12
Lettuce, hothouse leaf, head	.03
Local Onions, 6 lbs. for	.25
Peas, green, fresh, 4 lbs. for	.25
Potatoes, ... lbs. for	.25
Potatoes, local, per sack	1.75
Potatoes, sweet, 3 lbs. for	.25
Mushrooms, cultivated	1.00, 1.25
Radishes, 6 bunches for	.10
Spinach, local, 5 lbs. for	.25
Turnips, local, 10 lbs. for	.25
Watercress, per bunch	.05
Fruits	
Apricots, per lb.	.25
Bananas, doz.	.40 and .50
California Plums, lb.	.15
Watermelon, lb.	.05
New Apples, 6 lbs. for	.25
Fresh Pineapple	.35
Cherries, per lb.	.40
Figs, Cal., layer, 6-oz. pkts.	.10
Per lb.	.35, .25
Lemons, doz.	.50
Oranges, new, navels, doz.	.55
Peaches, per lb.	.25
Raisins, Spanish Cluster, pkt.	.40 and .25
Rhubarb, 5 lbs. for	.25
Watermelon, lb.	.05
Loganberries, 2 boxes for	.25
Raspberries, 2 boxes for	.25
Fish	
Bloaters, 2 lbs. for	.25
Cod fillets, 2 lbs. for	.55
Halibut, per lb.	.20, .30
Soles, lb.	.15
Black Cod, fresh, per lb.	.15
Skate, 3 lbs. for	.25
Cod, 2 lbs. for	.25
Kippers, per lb.	.15
Finnan Haddies, per lb.	.20
Oysters—	
Esquimalt, dozen	.60
Olympia, per pint	.90
Smelts, per lb.	.20
Salmon, red Spring	.22½
Salmon, white, 3 lbs. for	.25
Crabs	.15, .20
Herring, fresh	.10

NORTH SAANICH LIST IS ISSUED

Promotion Lists Published on Saturday, Covering Changes for Two Schools

Accompanying are additional school promotion lists for North Saanich and Chemainus schools:

Chemainus School

CHEMAINUS, July 3.—Promotion lists and those who received honor rolls at Chemainus Public School are as follows:

Division I
Mr. V. G. Pritchard

Grades 8, 9 and 10 are all waiting for returns from the Education Department.

Honor Rolls—Proficiency, Margaret Arbuthnot, Jack Howe. Deportment, Floyd Bonde; regularity and punctuality, Richard Waller.

Division II
Miss MacInnes

Honor Rolls—Proficiency, Dora Spurling; deportment, Henry Work; regularity and punctuality, Eunice May, Margaret Dobinson, Arnold Bonde, Gilbert Read, Frank Ell, Chan Sam, Hitoki Okada.

Promoted to Grade 8—Eunice May, Margaret Dobinson, Frank Spurling, Harry Olsen, Gordon Dods, Billy Knight, Dora Spurling, Dick Halhed.

Promoted to Grade 7—Josephine Murray, Ching Ting, Eric Knight, Bill Pederson, Hitoshi Okada, Connie Yoshida, Margaret Laidlaw, Elsie Benjamin, Florence Benjamin, Raymond Birt.

Promoted to Grade 6—Arnold Bonde, Chan Sam, Gilbert Read, Gerald Allester, Chizie Yoshida, Henry Work, Frank Ell, George Ridgway, Nora McCarthy, Eddie Behman.

Division III
Miss Dwyer

Honor Rolls—Proficiency, Shizuka Taniwa; deportment, Marie Ell; regularity and punctuality, Saturu Okada, Clarence Work.

Promoted to Grade 5—Shizyka Taniwa, Annie Dods, Bobby Lang, Kathleen Jacobson, Marie Ell, Winnifred Low, Alfreda Gilroy, Dorothy Murray, Terrence English, Myrtle McGladry, Mabel Cook, Shunichi Isoki, Yachie Yoshida, Tommy Cook, Lilly Wyllie, Violet Laidlaw, May Robertson, Daniel Wyllie, Howard Cathey, Satoru Okada, Louis Cave, Richmond Ross, Duncan McLauchlin, Tommy Allester.

Promoted on trial—Andrew Laidlaw, Walter Corbett.

Promoted to Grade 4—Peggy Toynbee, Isabelle Wallace, Stanley Knight, Katherine Lawson, Clarence Work, Teddy Collyer, Deanie Cathey, Tommy Kawahara, Stanley Dods, Hazel Leeson.

Promoted on trial—Leonard Arbuthnot, Ralph Brown, Elsie Behman.

Division IV
Miss Dyke

Honor Rolls—Proficiency, Jean Evans; deportment, Rita Weicker; regularity and punctuality, Kenneth McGladry.

Promoted to Grade 3—Jean Evans, Tom McLauchlan, Katherine Collyer, Irene Sunvall, Joy Lang, Tommy Okada, Emerancia Ell, Mizuka Isoke, Julia Cathey, Walter Laidlaw, Ernest Thomas, Kenneth McGladry, Gladys Cook, Rae Thomas, Jimmy Adam, Julia Behman.

Promoted to Grade 2—Joan Plant, Douglas Gill, Laura Dods, Rita Weicker, Yuwao Taniwa, Wilfred Weicker, Max Ell, Ethel Birt, Jimmy Spencer, Ruth Low, Elmer Albee, August Cruell, Yashika Isoke, Betty Low, Edward Chang, Tong Puck.

Promoted to Grade 1A—Norman Birt, Nellie Dods, Patsy English, John Cathey, Chang Hing.

North Saanich School

The following is a list of the promotions of the pupils of the North Saanich School in order of merit:

Division III

Promoted to Grade IV—Georgette Lennartz, Priscilla Towers, Elizabeth Clarke, Phyllis Trafford, Lewis Dawes, Betty Thomas, Edith Readings, William Dawes, Doris Norbury, Maurice Connor, Sidney Beswick, Fred Clarke, Charles Gibson.

Promoted to Grade III—Iris Readings, Frank Gibson, Victor Heal. Conditionally: Kenneth Tutte, Leslie Gibson, Jane Nicholet, Iain Wilson.

Promoted to Grade II—Myrtle Norbury, Joan Thomas, Vera Heal, Geraldine Tutte, Ralph Marshall, John Gurton, Minnie Lattanzie, Leslie Heal.

Promoted to Grade 1A—Kathleen Hoare, Toamie Yanal, Margaret Dawes, Charles Sansbury, Irene Tutte.

Division II

Promoted to Grade VIII—Catherine Hayward, Nesta Carter, Annie Ohren, Reta Hoare, Frank Nunn, Lillian Tutte, Ronald Marshall, Sylvia Gurton, Betty Gibson.

Promoted to Grade VII—Horace Straight, John Stirling, Julia Erdelyan, Clifford Hill, Tom Gurton, Wesley Jones, Grace Marshall, Peter Ricketts.

Promoted to Grade VI—Clarke Wilkin, Winifred Tapping, Cyril King, Wilfred Hill, Grace Norbury, Narckichi Yanal, Elsie Chancellor, Florence Nunn, Jack Toomer, Agnes Holmes, Jim Lorenzen, Roy Tutte, Charlie Ricketts.

Promoted to Grade V—Dawn Hayward, Cyril Stirling, Bella Craig, Nora Hoare, Glenys Jones, Eileen Jeffery, George Clarke, Teddy Nicholet.

On Trial—Allan Jeffery.

Absent—Genevieve Ricketts.

Grade IV—Margaret Absom.

Hill's Used Furniture Bargain House

Large Fumed Buffet in Oak, only $45
Bookcase and Secretaire combined, to match above $45
Six Mission Oak Dining Chairs, and Round or Square Extension Table to match $49
Davenport, oak frame, makes full-size bed; only $29
I have a nice set of Chesterfields I am reducing from $155 to $145 cash for this week only. A real snap. Patent loose spring cushions.
Dressers from $12 up to $35
Wardrobe $16
White Enamel Beds from, each $1
Brass Beds, complete, from $15
Cottage Piano, in walnut case $95
Organ $25, another $10
Rockers from $2.50
Auto Knitting Machine $15
Cook Stove $12.50
Cash Registers, Showcases, Heaters, Parlor Stoves and Ranges, Etc., Etc., at

HILL'S
810 Pandora Ave. See Big Sign

Finance and Commerce

OFFERINGS LIGHT AND DEMAND POOR

Winnipeg Short Session Dull and Featureless, With Little Export Buying

WINNIPEG, July 3.—The wheat market was very dull and featureless today. July opened ⅛ to ¼ cent lower and October ¼ to ½ cent lower. Thereafter prices barely moved, offerings being exceptionally light and demand poor. At the start an export house bought a little July wheat and sold some October, but this early demand was small and quickly filled. October closed at 1.32½, July at 1.49⅞ and December at 1.30⅝ bid.

The fact that the American markets were closed had a quieting effect, and outside influences on prices was lacking.

There was no indication of export business of moment.

Reports of general rains from Alberta, Saskatchewan and Manitoba were received during the morning.

	Open	High	Low	Close
Wheat—				
July	149⅝	149⅞	149½	149⅝
Oct.	133⅝	133⅝	132⅝	132⅝
Dec.	130½	130½	130	130⅝
Oats—				
July	45⅝	46⅛	45⅝	46⅛b
Oct.	45	45⅛	45	45⅝
Dec.	..	..	..	44a
Barley—				
July	60⅝	60⅝	60⅝	60⅝
Oct.	60⅝	60½	60⅝	60½b
Flax—				
July	195⅛	195⅝	185	185⅝
Oct.	201	201⅛	200⅝	201⅛b
Dec.	201¼	201½	200½	201
Rye—				
July	92⅛	93⅛	82⅛	83b
Oct.	85⅛	..	..	85⅝
Dec.	..	..	..	85⅝a

Cash Prices

Wheat—1 nor., 153⅝; 2 nor., 148⅛; 3 nor., 143⅞; No. 4, 136⅞; No. 5, 126⅞; No. 6, 109⅞; feed, 89⅞; track, 150⅞.

Oats—2 cw., 48⅛; 3 cw., 43⅝; extra 1 feed, 43⅝; 1 feed, 41⅛; 2 feed, 39⅛; rejected, 35; track, 46⅛.

Barley—3 cw., 60⅝; 4 cw., 59⅝; rejected, 57⅝; feed, 56⅝; track, 60⅝.

Flax—1 nwc., 195⅝; 2 cw., 191⅝; 3 cw., 175⅝; rejected, 165⅝; track, 195⅝.

Rye—2 cw., 93.

FOREIGN EXCHANGE

NEW YORK, July 3.—Foreign exchanges firm. Quotations in cents: France—5.45; cables 5.70. Italy—3.89; cables 3.91. Belgium—3.61. Germany—23.80. Holland—40.13. Norway—11.94. Sweden—26.70. Denmark—26.50. Switzerland—19.35. Spain—15.85. Greece—1.32. Poland—.08. Czecho-Slovakia—2.96. Jugo-Slavia—1.77½. Austria—14.128. Rumania—.68½. Argentina—40.27½. Brazil—15.81½. Tokio—46.87½. Shanghai—71.50. Montreal—100.125.

STERLING EXCHANGE

NEW YORK, July 3.—Sterling exchange firm. Demand 484; cables 485⅛; 60-day bills on banks 482⅝.

At Victoria

Buying 483⅝; cables 485⅝.

Assignment Notices

OTTAWA, July 3.—Notice of thirty-eight assignments under the Bankruptcy Act appears in the current issue of The Canada Gazette.

MONEY MARKETS

LONDON, July 3.—Money, 3¼ per cent. Discount rates: Short bills, 4⅛ per cent; three months' bills 4⅛ @ 4¼ per cent.

VANCOUVER EXCHANGE

VANCOUVER, July 3.—Today's quotations on the Vancouver Stock Exchange were:

	Bid	Asked
B.C. Silver	2.11	2.15
Bowena Copper	..	.05
Boundary Red Mountain	.07	..
Bayview	..	.10
Bunwell	1.50	1.55
Douglas Channel	..	.10
Glacier	..	.10
Hazelton Gold Cobalt	..	.01
Independence	.07	.09
Indian Mines	.05½	.06½
International Coal	.15	.14
L. & L.	..	.14
Lakeview	.03⅝	..
Lucky Jim	.14½	..
Leadamith	.05⅝	.09⅝
Marmot Metals	.07½	.10
National Silver	..	.15
Premier, ex-div.	2.03	2.11
Richmond	.05	..
Selkirks	..	.04
Silver Crest	.14	..
Silversmith	..	.48
Surf Inlet	..	.03
Terminus	.05	..
B.C. Montana	.00⅝	.03½
British Petroleum	.14⅝	.15⅝
B.C. Perm. Loan	103.00	..
B.C. Tel., com.	146.00	..
B.C.E.R., P. and G.	101.50	..

Morning Sales—500 Lucky Jim at .17; 100 British Petroleum at .15; 100 Premier (ex-div.) at 2.11.

MONEY TO LOAN

We Have Money in Hand to Loan on First Mortgages at Lowest Current Rates of Interest

See Our Mortgage Department Now for Particulars

PEMBERTON & SON

Phones 78 and 388 — Established 1887 — 625 Fort Street

Province of British Columbia 4½% 30-Year Serial Bonds

As a member of the purchasing syndicate we recommend the above new issue, and offer, subject to prior sale—

1929 maturity to yield.....4.50
1930-32 maturities to yield.....4.75
1933-56 maturity to yield.....4.80

Prices on Application

The Canadian Bank of Commerce

Victoria, B. C. — W. H. HARGRAVE, Manager

Brett & Ker, Limited

Real Estate, Financial and Insurance Agents

623 Fort Street — Phone 132

FURNISHED HOUSES TO RENT

9 Rooms, Rockland Ave., $200
8 Rooms, Stanley Ave., $100
8 Rooms, Linden Ave., $65
7 Rooms, Near Oak Bay Hotel for $100
8 Rooms, Terrace Ave., $75
7 Rooms, Island Road, $100
7 Rooms, Hampshire Road, $90
6 Rooms, Transit Road, $100
6 Rooms, Oliver Street, $60
5 Rooms, Hampshire Road, $85
5 Rooms, Leonard Street, $40
10 Rooms, Rockland Ave., $200

UNFURNISHED HOUSES

8 Rooms, St. Patrick St., $35.00
6 Rooms, Monterey Ave., $25.00
9 Rooms, Newport Ave., $55.00
5 Rooms, near Jubilee Hospital, for $25.00

AUSTRALIA and NEW ZEALAND.

BANK OF NEW SOUTH WALES.

(ESTABLISHED 1817).

Paid-up Capital	$30,000,000.00
Reserve Fund	22,000,000.00
Reserve Liability of Proprietors	30,000,000.00
	$82,000,000.00
Aggregate Assets 30th Sept., 1925	$400,047,016.00

OSCAR LINES, General Manager.

418 BRANCHES and AGENCIES in the Australian States, New Zealand, Fiji, Papua (New Guinea), and London. The Bank transacts every description of Australasian Banking Business. Wool and other Produce Credits arranged.

Head Office: GEORGE STREET, SYDNEY. — London Office: 29, THREADNEEDLE STREET, E.C. 2.

Agencies: Bank of Montreal and Royal Bank of Canada

Forty-Eight Millions as Security

ought to satisfy the most particular investor. And that is what you get when you purchase

Canada Permanent Accumulative Bonds

Some of our investors have adopted the practice of purchasing a Bond each month so that from a certain date they will be in receipt of a regular monthly income. From $78.12 up with 5% interest per annum, compounded half-yearly. Write for facts.

Canada Permanent Mortgage Corporation

GEORGE I. LEGATE, Manager B. C. Branch

432 Richards Street — Vancouver, B. C.

Victoria Stock Exchange

Mines	Bid	Asked
B.C. Silver	0.07	0.36
Dunwell Mines	1.40	1.50
Glacier Creek	.05½	.10
Gladstone	.32½	.37
Goldsmith	.15	.21
Gleaner	..	.50
Granby	21.00	22.00
Howe Sound, ex div.	57.50	60.50
Independence Gold	..	.03
Indian Mines	.05	.06½
International Coal	.15	.14
Lakeview	.07½	.08
Leadamith	.08	.10½
Lucky Jim	.15	.19
Malaspina	.15½	.20
Porter Idaho	..	.04
Premier Gold	1.95	2.00
Richmond	.01½	.10
Russell Creek	..	.25
Selkirks	..	.04
Silverado	.35	.40
Silvercrest	..	.15
Silversmith, ex div.	.44	.48½
Terminus	..	.25
Oils		
B. C. Montana	..	5-16
Miscellaneous		
B.C. Permanent Loan	104.00	108.00
B.C. Electric P. & G.	101.00	103.00

Sales

500 Silversmith, ex div., .44. 500 Silversmith, ex div., .45. 500 Silversmith, ex div., .45½; 10,000 Silversmith, ex div., .45. 4196 Silversmith, ex div., .47. 250 Silversmith, ex div., .47. 100 Premier, 2.00. 500 Silverado, .35; 2,700 Goldamith, .21; 1,300 Goldamith, .21½.

Spokane Stocks

(From Northwest Mines Investment, through R. F. Castle & Co.)

	Bid	Asked
Ajax	.21	.25
Ambergris	.09½	.10½
Caledonia	.07	.10
Callahan Zinc-Lead	1.60	2.00
Gladstone Mountain	.32	.37½
Goldamith	.15½	.21
Hecla	17.25	19.00
Leadamith	.09	.10½
Lucky Jim	.17	.18½
Marsh Cons.	.02½	.03½
Premier Gold	2.00	..
Richmond Cons.	.07½	.08½
Sherman Lead	.14½	.18½
Silversmith, ex. div.	.45	.47½
Standard	.05	.10
Stratton	.26	.34
Sunshine	.24½	.26
Tamarack	.29	.33
Western Union	.01⅞	.02½

SILVER MARKETS

NEW YORK, July 3.—Bar silver, 65⅝. Mexican dollars, 50⅝.

At London

LONDON, July 3.—Bar silver, 30 5-16d per ounce.

Dealer—That, sir, is a rare old revolver. It was carried by Christopher Columbus.

Customer—What! Why, revolvers were not invented in Columbus' time.

Dealer—I know. That's what makes this one so rare.

Calgary Oil Stocks

(Supplied by R. P. Clark & Co. by direct private wire)

	Bid
Alberta Pacific Cons.	.10
Acme	.15
British Dominion	.75
Dalhousie	3.42½
Great West	1.03
Illinois Alberta	1.68
Highland	.40
McLeod	11.25
Mill City	.55
McDougal Segur	1.57½
Royalite	410.00
Signal Hill	.35
United	2.40
Urban	.32½
Vulcan	5.55

Winnipeg Grain Letter

(Supplied by R. P. Clark & Co., Ltd.)

WINNIPEG, July 3.—Wheat: The market was a very dull affair today, with nothing of feature going on. The July future opened ⅛ to ¼ cent lower, and from then on prices barely changed. At the close the cash month firmed fractionally and closed ⅛ cent up, while October closed ½ cent down. There was practically no pressure on the market, offerings being scarce. At the start one export house bought a little July wheat, but the volume was small and quickly satisfied; apparently it was sufficient to take any slack out of the market. With American markets closed there was little news coming through and there was no spreading business, while outside influence on prices was lacking.

The weather map showed fair general rains in Saskatchewan and Alberta. Crop conditions throughout Western Canada are now said to be generally excellent, with wheat practically all in head.

Coarse Grains: These markets were just about as dull as the wheat market. Prices held firm, there being no pressure whatever.

Oats: Closed ⅝ cent up. Barley ⅛ cent higher, and rye ⅜ cent up in the cash month. Flax steady, dull market; final figures ¼ cent lower.

Wholesale Row

(Revised July 3, 1926)

Eggs	
Fresh Extras, doz.	.37
Fresh Firsts, doz.	.35
Pullets, Extras, doz.	.32
Butter	
Best, cartons	.42
Prints, No. 0	.39
Dairy solids	.32
Dairy Prints	.33
Cheese	
B.C. large, lb.	.20
B.C. twins, lb.	.05½
B.C. triplets, lb.	.20
Alberta solids, lb.	.06
Alberta Stiltons, lb.	.07½
Ontario solids, lb., new, .25; matured	.07½
Ontario twins, lb., new, .25½; matured	.08
Ontario triplets, lb., new, .25; matured	.08½
Ontario Stiltons, Sept. make, lb.	.05½
Lard	
Pure Lard—Tierces basis, per lb.	.25½
Compound—Tierces basis, per lb.	.17
Vegetables	
Asparagus, local	M.P.
Beans, wax, per lb.	M.P.
Beans, green, per lb.	M.P.
Beets, new, per sack	1.00
Cucumber, hothouse, No. 1	2.00
Cucumber, hothouse, No. 2	1.50
Cabbage, per lb.	.04
Carrots, new, per sack	1.00
Cauliflower, doz.	1.50 2.00
Celery, imported, doz.	M.P.
Lettuce, head	2.75 3.75
Onions, Okanagan	4.75
Parsnips, per sack	1.25
Potatoes, sweet, per hamper	4.25
Potatoes, dry belt, Gems, per sack	M.P.
Rhubarb	.04
Tomatoes, hothouse—	
No. 1, per crt.	3.50
No. 2	2.25
No. 3	0.00
Turnips, per sack	0.00
Radishes, local, per doz.	.40
Grapefruit, Florida	11.00
Grapefruit, Cal.	4.75
Green Peppers, lb.	.25
Fruits	
Apples—	
Yellow Newtons	2.50
Winesaps	2.50
Apricots, table	2.00
Bananas, uncrated	.10
Bananas, crated	.10½
Black Currants	M.P.
Canteloupes, ds.	4.75
Cherries	.20 .03
Cocoanuts, doz.	1.00
Cranberries	.01
Gooseberries	M.P.
Lemons, case	4.75
Loganberries	2.50
Peaches, table	2.75
Pineapples, fresh Cuban, crt.	3.00
Plums, crate	2.50 3.00
Raspberries	2.50 3.00
Red Currants	M.P.
Strawberries	2.50 3.00
Watermelon, lb.	.04

MEAT

Beef, No. 1 Steers	.14½
Lamb	.20
Lard	.21½ and .24
Veal	.17 .19
Hams	.45 and .50
Mutton	.12
Hams	.25 and .40
Chickens	.35 .40
Fowl	.30 .35
Pork	.34

SUGAR

B.C. Refinery—

White, per hundred	6.20
Yellow, per hundred	5.70

FEED

	100 lbs.	Per Ton
Barley	$1.10	$40.00
Oats	2.10	40.00
Oats, ground	2.20	42.00
Scratch Feed	2.70	51.00
Poultry Mash	2.60	50.00
Marvel Egg Mash	2.70	51.00
Gr. Barley	2.30	42.00
Corn	2.50	50.00
Cracked Corn	2.70	52.00
Feed Cornmeal	2.70	52.00

United States of Brazil

6½%, Due 1957

Yield 7.20% Approx.

Good yield and a ready market with great possibilities for higher prices.

R. P. CLARK & CO., LTD.

Central Bldg., Victoria, B.C. — And at Vancouver, B.C.

Members Chicago Board of Trade, B.C. Bond Dealers' Association, Winnipeg Grain Exchange, Victoria Stock Exchange, Calgary Stock Exchange.

Phone 3000 — Phone 5601 — Phone 5602

Direct Private Wires to All the Leading Eastern Exchanges

American Solvents & Chemical Corp.

6½% Ten-Year Sinking Fund Gold Debentures

With Stock Purchase Warrants

Yield 6½%

British Columbia Bond Corporation

LIMITED

H. E. BOORMAN, Managing-Director

BONDS — STOCKS — GRAIN — REAL ESTATE — INSURANCE

Members of Principal Exchanges. Direct Private Wires to Main Eastern Points

1200 Gov't St., Victoria, B.C. Phones 548-549. Also at Vancouver and Nanaimo

DEAL WITH R. G. CHRISTY & CO. LTD. VICTORIA B.C.

We feel the responsibility of advising clients on investments should only be undertaken with the greatest degree of caution, judgment and study.

R. G. CHRISTY & CO., LTD.

INVESTMENT BANKERS

Phones 375, 376 — Times Bldg. — Victoria, B. C.

City of Victoria Bonds

Yielding 5 to 5.20%

Gillespie, Hart & Todd

711 Fort Street

Today's Programme

CFCT, Victoria, B.C., (329.5m)—3 p.m., Temple talks on timely topics by Dr. Clem Davies. 6-15, special organ recital by Mr. Edward Parsons and assisting artist. It has been decided to resume the Sunday evening organ recitals, broadcast until recently by CFCT from the Metropolitan United Church, because so many people, both locally and in distant cities were disappointed in their termination. These recitals will be broadcast on the first and third Sundays of the month, commencing at 9:30 p.m., and will be presented by Thomson's Funeral Home, Quadra Street. In this evening's programme Mr. Edward Parsons, well-known organist, and Mrs. Parsons, soprano, will be assisted by Miss Mabel Humphries, contralto. The following is the programme for this evening's recital: Organ, postlude in F (Salome); organ, Angelus (Grey); vocal, "Tears" (Cowan), Mrs. Edward Parsons, organ, Cantilena (Salome), vocal, "I Will Dwell in the House of the Lord" (Wells), Miss Mabel Humphries, organ, Elegie Romantique (Diggle); vocal, "When I go Home" (Towner), Mrs. Edward Parsons, organ, Prelude and Fugue in C Minor (Bach); vocal, "Lead, Kindly Light" (set to Berceuse from Jocelyn) (Goddard), Miss Mabel Humphries, organ, Festal March (Smart).

CFCQ, Vancouver, B. C. (411m)—1:30-2:30 p.m., variety programme.

CFDC, Vancouver, B. C. (411m)—10-11:30 p.m., organ recital by Margaret Gray, at the console of the Capitol Theatre Grand Organ, by direct wire.

CFXC, New Westminster, B. C. (291m)—7:30 p.m., evening service from Queen's United Church, Rev. E. A. Chester.

CKFI, Vancouver, B.C. (411m)—11-12:50 p.m., morning service. 7:30-8 p.m., evening service.

CFYC, Vancouver, B.C. (411m)—7-7:30 p.m., lecture by Montague Ashley, International Bible Students' Association. 9-10, Eveready Hour, Hotel Vancouver Concert Orchestra.

KFI, Los Angeles, Cal. (467m)—10 a.m., morning service, direction Los Angeles Church Federation. 11, services by Temple Baptist Church. 4 p.m., vesper services. 5:20, KFI Nightly Doings. 5:45, music appreciation chat and Father Rice's Sun Spot weather forecast. 7, popular programme. 7:30, Jim, Jack and Jean Trio. 8 Aeolian Organ Recital. 8, Badger's Hollywood Californians. Merl Denman and his Uke. 10-11, Packard Six Orchestra, Gladys Thomas, soloist.

KTAB, Oakland, Cal. (240m)—11 12:50 p.m., church service. 7:45-8:15, church service.

KGO, Oakland, Cal. (361.2m)—11 a.m., First Baptist Church service. 3:30 p.m., vesper service, Grace Cathedral, San Francisco. 7:15, Weather Bureau report. 7:30, First Baptist Church service, Dr. J. Whitcomb Brougher, pastor, Esta Marvin Pomeroy, organist.

KNX, Hollywood, Cal. (337m)—7 p.m., Circle Theatre Symphony Orchestra and organ recital. 8, evening church service. 9 p.m., feature programme.

KFWI, Hollywood, Cal. (226m)—4-5 p.m., religious services. 9-10, after-service studio programme. 10-12, Paul Kelli's Trovators Orchestra with intermission soloists.

KGW, Portland, Ore. (491.5m)—10:45-12 noon, morning service from the First Presbyterian Church. 7:30-8 p.m., evening service from the East Side Baptist Church. 9-10, concert by the Chevrolet Symphony Orchestra, baseball scores and weather reports.

KHJ, Los Angeles, Cal. (405.2m)—10:30 a.m., morning service from First M. E. Church. 7-8 p.m., evening services from First M. E. Church. 8-10 Times de luxe programme.

KHQ, Spokane, Wash. (394.5m)—11-12:30 p.m., services of Central M. E. Church. 5-7:30 p.m., Davenport Hotel Concert Orchestra. 7:30-9, services of the Church of the Truth.

KJR, Seattle, Wash. (384.4m)—11-12:30 p.m., church services from First M. E. Church. 7:45 p.m., organ recital on the great organ of First M. E. Church. 8, evening services of First M. E. Church. 9:15-10:45, Puget Sound programme, Henry Damski's Orchestra.

KOA, Denver, Col. (322.4m)—9:55 a.m., service of First Unitarian Society of Denver (Unity Church). 5:30 p.m., early evening studio concert by KOA choristers. 7, open-air concert, Denver Municipal Band, Henry Sachs, director.

KPO, San Francisco, Cal. (423.3m)—5:30 organ recital by Marshall W. Giselman at the California Palace of the Legion of Honor. 6, Stalts Restaurant Orchestra. 6:30, "Te Towne Crier," baseball scores and general information. 6:35, Palace Hotel Concert Orchestra. 8:25-10, Rudy Seiger's Orchestra.

KQW, San Jose, Cal. (231m)—5:45-12:30 p.m., services of the First Baptist Church of San Jose. 7:30-8:50, services of the First Baptist Church of San Jose.

KFWB, Hollywood, Cal. (252m)—9-11 p.m., Albert Reglowitch, violin, Dan Gridley, tenor, Kenneth Gillium, popular songs, Jean Raymond, blues songs, Len Nash's Town Band.

Monday's Programme

CFCT, Victoria, B.C. (329.5m)—Silent.

CFCQ, Vancouver, B.C. (411m)—12-2:30 p.m., radio dealers' programme. 2:30, variety programme. 3:30-4:30, programme by Canadian National Institute for the Blind. 5:30-6, news items. 6-8:30, address by Geo. Murray.

CFDC, Vancouver, B.C. (411m)—10:30 to 11:30 a.m., Shut-Ins' programme. 5-7:30, baseball game at Athletic Park.

CFXC, New Westminster, B.C. (291m)—5-7 p.m., dinner hour programme. 7:30-8:30, studio programme, arranged by D. A. Jones, teacher of music in Burnaby schools.

CKCD, Vancouver, B.C. (411m)—5:30 p.m., news. 8:30-9:30, studio programme.

KFI, Los Angeles, Cal. (467m)—6:45-7 a.m., Energetics' Class, health training exercises. 7:15-7:30, Pep Class, health training. 7:45, Lazybones' Class, health training. 8-8:30, Chserio, daily strength. 5:50 p.m., Varsity Ramblers, direction of Wallace Dishman. 6 p.m., KFI nightly doings. 6:15, KFI Radio travel guide. 6:20, Gloria Galewood, whistler, Eugenia Whisenaut.

KPOA, Seattle, Wash. (454.3m)—10-11:15 a.m., home-makers' half hour, health building exercises, Chserio to the Shut-Ins, closing Seattle market quotations. 12:30-1:30, 12:30-1:30 p.m., Rhrine Club luncheon programme. 4:15-5 p.m., Times' afternoons at home and today's recipe. 5:25 p.m., sports and amusement revue. 6:45 p.m., studio programme. 8:15 p.m., industrial news, weather report. 8:30-10 p.m., Goodrich Silvertown Cord Orchestra.

KFWA, Ogden, Utah (360m)—5 p.m., KFWA Junior Orchestra. 9-10 p.m., music from Paramount Theatre.

KFWB, Hollywood, Cal. (252m)—6 p.m., Pontiac Six dinner hour featuring Ray Bailey's Trio. 7, announcements. 7:20, news items. 7:30, Associated Dentists present Friendly Dentists' Orchestra, Peggy Mathews, blues singer, and Bill Blake, tenor. 8, Realy Mattress Orchestra and Esther White, popular songs, Julius H. Phillips, Sol Hoopii's Hawaiian Trio. 9, American Dye Works Orchestra and Juna Parker, blues singer, the Ashley Sisters in harmony numbers, Ray Kellogg and Bill Hatch, violin and piano. 10, news items. 10-10-11, Warner Bros' Frolic.

KFWI, Hollywood, Cal. (226m)—4:30-7:30 p.m., popular music. 8, studio hour. 8, popular songs. 10-12, Paul Kelli's Trovators Orchestra.

KGO, Oakland, Cal. (361.2m)—4:0-5:5 p.m., concert by Rem's Little Symphony Orchestra, from Hotel Whitcomb, San Francisco. 6:55-7:30, news, weather, stock reports. 8-10, educational programme, music by Amphion Trio, including Minuetto (Boccherini), Norwegian Rhapsodie (Svendsen), Ballade (Moszkowsky), Wang (Huguet), Mazurka (Richer), Melisande (Holloist).

KGW, Portland, Ore. (491.5m)—4-7 p.m., dinner concert, baseball scores. 7:30-7:45, weather, market and police reports, news items, sporting results. 8, organ recital. 9, vaudeville, three 30-minute acts. 10-11, Cole McElroy's Dance Orchestra.

KHQ, Spokane, Wash. (394.5m) — 4-7 p.m., Davenport Hotel concert orchestra. 8, studio programme.

KJR, Seattle, Wash. (384.4m)—11:50-12 noon, Post-Intelligencer talk, produce market reports, time signals. 5:40, closing New York stocks. 6-6:10, baseball scores, weather reports and theatre doings. 8:30-10, Post-Intelligencer programme, followed by time signals.

KLX, Oakland, Cal. 500m)—7-7:30 p.m., news. 8, studio programme. 9-10, Lake Merritt Ducks.

KNX, Hollywood, Cal. (337m)—7 p.m., feature programme. 7:30, courtesy programme. 8, courtesy programme. 9, feature programme. 10, feature programme. 11, Ray West's Cocoanut Grove Orchestra.

KOA, Denver, Colo. (322.4m)—5:30 p.m., Brown Palace String Orchestra. 6:50, Bandman's Hour. 7, Schauerman's Colorado orchestra from Colorado Theatre. 7:15, studio programme, featuring Margaret Kephart, pianist; KOA Orchestra, Mrs. W. C. Mount, reader, Mrs. E. Humphre Smith, violinist, Julian C. Riley, violinist.

KOAC, Corvallis, Ore. (280.3m)—7:30 p.m., market news interpretations. 7:45, agricultural talk. 8-8:15, educational talk.

KOWW, Walla Walla, Wash. (256m)—7-7:30 p.m., weather, markets, health talks. 8, studio programme. 10-12, orchestra.

KPO, San Francisco, Cal. (423.3m)—6:30 p.m., State Restaurant orchestra. 7:30, Rudy Seiger's orchestra. 8, studio programme. 8, simultaneous broadcast by KFI and KPO, studio programme from KFI studio. 10-11, Mandarin Cafe dance orchestra.

KQW, San Jose, Cal. (231m)—6:30 p.m., farm flashes, livestock. 7, California Farm Bureau evening radio news, weather, mailbag, farm topics, editorial talks. 8, programme of the State College student body, San Jose, Cal.

KTAB, Oakland, Cal. (240m)—7-7:30 p.m., shopping hour. 8-10, studio programme.

KTBI, Los Angeles, Cal. (394m)—7-15 to 8 p.m., children's hour. 8-9, studio programme.

KTCL, Seattle, Wash. (360.8m)—9:00 to 9:45 a.m., inspirational services. 9:40 to 10:15, road bulletins, Remick Song Shop, Juanita's shopping tour, John Davis & Co., U.S. weather report.

KWSC, Pullman, Wash. (548.6m)—4 to 5:30 p.m., vocal and instrumental music, interesting educational talks.

36 Pups From 3 Tru-Blu Vixens

These are the reports coming into office from our clients on Vancouver Island.

We do not claim that Tru-Blu are the cheapest blue fox.

But we do prove by results, their quality.

Let us show you how they will add to your income and why Tru-Blu should be your foundation stock.

Canadian Blue Fox Farms

LIMITED

608 B. C. Permanent Loan Victoria, B. C.

SEND COUPON TODAY

Canadian Blue Fox Farms, Ltd.

Without placing me under any obligation, kindly mail me your FREE booklet, "Furs of the Future."

Name _____

Address _____

Watch GOLDSMITH

Ninety days from now you are going to hear the remark, "GOLDSMITH. Oh, yes, I remember it being offered around 20c."

But the GOLDSMITH you buy today is going to return you a tidy profit along about October 1st. In our opinion it is the pick of the market today for an immediate purchase, and there are very powerful reasons why this stock should rise without delay.

Here are the facts—judge for yourself:

The GOLDSMITH Dredging Company owns 21 claims on the Soloman River, Seward Peninsula, Alaska, a district in which adjacent properties have already yielded millions of dollars.

Extensive tests have been made by the management, which is sound, conservative and thoroughly experienced in mining matters.

A three thousand cubic yard daily capacity dredge is now under construction and is scheduled by contract with the Yuba Construction Co., builders, to be in operation by August 1st.

Immediately after that we look for GOLDSMITH to advance and earn substantial profit for those who buy at today's market, 19½c bid—22c asked.

R.F. Castle & Co.

Telephone Six One Hundred

Campbell Building (Ground Floor)

1025-27 Douglas Street

BUY BONDS

WE OWN AND OFFER

$54,900 British Columbia Fishing and Packing Co., Ltd.

Guaranteeing Wallace Fisheries, Limited

6% First Mortgage Debentures

Due January 10, 1936 — Price 99 and Accrued Interest

Interest Payable Annually on January 10—Denominations $100 and $500

Total net assets of the two companies amount to $8,703,513.39, of which cash and securities alone exceed $800,000. Bonds outstanding total $576,000, hence the principal has security of nearly 15 to 1. We believe these bonds offer to the investor who desires an investment maturing in ten years the maximum of protection, both as to principal and interest, and with an immediate market existing at all times.

ROYAL FINANCIAL CORPORATION, LIMITED

8 and 9 Winch Bldg. — 640 Fort Street — Phone 1340

How Alaska Was Purchased by the U.S. for $7,200,000

Great Britain Never Had Chance to Buy It, the Negotiations Being Carried Out Secretly

(Contributed)

Alaska, or Russian America, as it was then called, was purchased by the United States in 1868, and Great Britain has been blamed and severely criticized for lack of foresight and interest in her own possessions in North America in not seizing the opportunity of securing what to the United States has proved to be a very great bargain.

The impression that Alaska was first offered to Great Britain is generally held. One has heard it from many platforms and read it even in the writings of some of our historians. Several visits to Alaska and a sojourn of many months in a mining camp in a beautiful section of this vast and most interesting country caused me to marvel at the lack of wisdom in allowing so much valuable territory, rich in forests, minerals, furs, fish, and agricultural possibilities to pass into the possession of another nation. It seemed unthinkable that such apparent laxity was deliberate, and so it has proved to be, for this general impression is, in reality, one of the fictions of Canadian history, broadcasted, however unwillfully, by some of our speakers and writers.

It may be, and probably is true, that Great Britain would not have purchased Alaska in any event, although she might have given the opportunity to Canada, just then newly federated, to have done so, but, in truth, she never had the opportunity. Incidentally, at the time, Great Britain was rather embarrassed than otherwise, by having territory in all the far-flung parts of the globe thrust upon her by force of circumstances, and on account of which she was incurring the odium of being a "land grabber" on a huge scale. It is a matter of history, too, that Great Britain never deliberately went after territorial expansion, and many of her possessions secured in the incidence of trade and commerce, became an onerous responsibility which, so far as the Imperial treasury was concerned, like the Indian's dog, cost more than they come to.

Great Britain Had No Offer

Great Britain never had the offer from Russia to purchase Alaska, and was never given opportunity to negotiate for it, unless she had done so on her own initiative. Negotiations with the United States had begun as far back as 1860, but the Civil War breaking out, everything but its prosecution was set aside until it was over.

Russian-America had never been other than a source of loss to the Russian treasury and to a considerable extent, a source of annoyance and trouble to the Russian Government. It is true that at one time, when the Pacific Coast of America, north of the Spanish possessions, seemed to be, and actually was unoccupied, Russia had ambitions to expand on American soil, and to extend her settlements south of Russian America as far as Spanish territory; but she soon discovered that her aspirations in that direction would be thwarted by Spain and Great Britain, and later by the United States, and in the end gave up all thought of territorial aggrandisement in America. She had troubles enough of her own at home, and traditionally her aspirations were in the other direction, towards Constantinople and India.

For long her interest in Russian-America was vested in the Russian-American Fur Co., in which members of the Royal Family and prominent noblemen were shareholders. Stock in the company, however, became unprofitable and was sadly on the decline in value, when negotiations with the Unites States were started and again renewed. Mr. W. H. Seward, Secretary of State, in 1868 expressed himself as having always been in favor of the purchase, and his first offer of $5,000,000 was finally raised to $7,000,000. The $200,000, which was added afterwards, probably represented the price of Russian officialdom in connection with the negotiations. It certainly did not reach the Russian treasury. The position at the time is explained by James White, of Ottawa, an authority on our boundary questions, and he says:

Position Explained

"An American company desired to obtain a licence to trade in furs in part of Russian-America. Sir George Simpson, an able autocrat of the Hudson's Bay Company, had passed away in 1860, and in 1863 the Hudson's Bay Company had been taken over by the International Binancial Association. Since 1864 the new company had had under consideration the sale to Canada of its rights and claims, and the only point at issue was the question of price; the lease had been renewed only for three-year periods since 1859. As it was therefore obvious to Russia that the Hudson's Bay Company would allow the lease to expire at a very early date, she decided to sell the whole territory to the United States, instead of leasing the coast strip to an American fur trading company, as at first suggested."

Mr. Hubert Howe Bancroft, in confirming this, further observes:

"If at this juncture a prompt and satisfactory answer had been returned by the Hudson's Bay Company, Alaska might at this day have been one of the numerous colonies of Great Britain, instead of being, as, in fact, it became for a time, the only colony of the United States. But no answer came, or none that was acceptable, nor at the beginning of 1867 had any agreement been made by the Russian-American Company with the Imperial Government of Russia as to the renewal of its charter."

Undoubtedly the impression that Alaska had been offered to Great Britain arose out of the negotiations with the Hudson's Bay Company (which had its headquarters in London), for the renewal of the lease with the Alaska Commercial Company, but the price asked for the territory as a whole was too great for a private company, whose entire capitalization would not have been nearly sufficient great as its financial resources were. What a pity that Sir George Simpson died when he did. He would have been equal to the situation.

Negotiations Were Secret

The negotiations for the sale of the territory of Alaska were carried to completion with utmost secrecy, and the British Ambassador at St. Petersburg was not aware that anything at all was astir until everything was sealed, signed and delivered. The news was discredited both in London and Washington. Buchanan, the British Ambassador in question, in a despatch to Lord Stanley, stated that in an interview with Prince Gortchakoff, Russian Minister of Foreign Affairs, the latter had assured him that the sale had no political significance, being made for entirely economical reasons, and the despatch concludes:

"I said it might have been considered a friendly act on the part of the Russian Government if she had afforded Her Majesty's Government, or the Government of Canada, the opportunity of purchasing the territory which has been sold, but that not having done so was materially unimportant, as I feel assured that it would not have been bought."

The reasons which actuated the United States Government in buying, we need not discuss. They were probably territorial, and on account as well of the fisheries. They may have been also political. However, Mr. Seward did not escape his quantum of abuse in the United States, because of the purchase, and outside of a few men of vision, its value was not realized, and its acquisition was a matter for wholesale condemnation rather than commendation.

If Canada had been thought of by Russia, the offer would have gone through the British Government, and there is little doubt that Sir John A. Macdonald, then at the head of affairs, who was wise enough to bring British Columbia, against tremendous odds, into the Federation of the Dominion of Canada, would not have hesitated about Alaska.

SKINNY MEN
RUNDOWN MEN
NERVOUS MEN

Don't Miss This

You're behind the times if you don't know that Cod Liver Extract is one of the greatest flesh producers in the world.

Because it contains more vitalizing vitamines than any food you can get.

You'll be glad to know that McCoy's Cod Liver Extract Tablets come in sugar coated form now, so if you really want to put 10 or 20 pounds of solid, healthy flesh on your bones and feel well and strong and have a complexion that people will admire—ask Vancouver Drug Co., MacFarlane Drug Co., Owl Drug Co. or any druggist for a box of McCoy's Cod Liver Extract Tablets.

Only 60 cents for 60 tablets, and if you don't gain five pounds in 30 days your druggist is authorized to hand you back the money you paid for them.

It isn't anything unusual for a person to gain 10 pounds in 30 days, and for old people with feebleness overtaking them they work wonders. (Advt.)

"Every Customer of Ours Runs the Risk of Being Fooled"

Now read that sentence again. "Every customer of ours runs the risk of being fooled." "Well," you say, "what about it?" Well, it's just an illustration of how people are easily fooled. They think they are wise buyers, but they don't know a bargain from a bull's foot. They read our ads; they fail to SEE—just as simply as they fail to see how many letter F's there are in this sentence: "Every customer of ours runs the risk of being fooled." You see it, do you? Then ask your friends. It fools some people. Now, here's another: "Can you see anything wrong with these prices?"

Children's Sandals, 79c
Now look! Sizes 11 to 2, Genuine Life-Buoy Sandals. Regular price is $1.25. **79c**

Boys' Sport Boots, 98c
Sizes 11, 12 and 13 only. Best quality Life-Buoy brand boots. Regular price, $1.75. **98c**

Boys' Basketball Boots, $1.85
The famous Life-Buoy brand. None better on the market. Let us show you the difference. Heavy crepe sole, ankle pads, and strappings; ventilating eyelets. Sizes 1 to 5. **$1.85**

Tan Basketball Boots, $1.29
At almost half price. Just as illustrated. Sizes 11, 12, 13 and 5's. Regular price, $2.00. **$1.29**

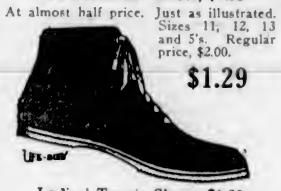

Ladies' Tennis Shoes, $1.39
Life-Buoy brand, crepe soles; special quality. Sizes 2½ to 7. **$1.39**

Men's Scout Boots, $2.98
Solid leather throughout; flexible and soft. Just the thing for a Summer work boot. Regular price, $4.00. **$2.98**

Suitcases, $1.98
Suitcases, brown or black, all perfect. Size 26-inch. Walters & Akenhead's price, $3.50. Clearing at **$1.98**

Club Bags, $2.49
Black Club Bags, all in perfect condition. Size 18-inch. Walters & Akenhead's price, $4.00. Clearing at **$2.49**

Ladies' Summer Dresses
Ladies! Come and see the snappy Voile and Broadcloth Dresses that have just arrived. Made with flares, shirring, kick pleats or plain tailored effects, from **$2.98**

Ladies' Knitted Silk Underwear
Oh, Ladies! Come and see this Silk Underwear. Bloomers well made with double gussets, vests tailored finish. Colors, peach, mauve, pink and white.
Bloomers at **89c**
Vests at **75c**

Ladies' Nightgowns, 98c
Made from good quality dimity, with shirred front, and trimmed with lace edging. Colors, mauve, peach, sandalwood, canary, white, flesh, blue and pink. Regular price, $1.50 ..... **98c**

Ladies' Pajamas, $1.69
Lovely Crepe Pajamas for the flappers. Extra well made and all sizes. A snappy range of patterns; colors, canary, mauve, peach, pink, white, blue and flesh. Regular price, $1.98. Special **$1.69**

Children's Stockings, 25c
Penman's make; a real snap in fine ribbed yarns. Black, brown or white. Sizes 5 to 10. Regular price, 75c. Special **25c**

Men's Khaki Pants, $1.29
Think of it! Khaki Pants for men, made with belt loops and cuff bottoms. Sizes 30 to 38. Regular price, $1.75 ..... **$1.29**

Cravenette Khaki Pants, $2.39
Here's the real thing in khaki pants. Soft Cravenette finish, with fleece back. Smartly cut and finished, with belt loops, five pockets and cuff bottoms. Looks smart and wears like iron. Sizes 32 to 42. Regular price, $3.50 ..... **$2.39**

Men's Khaki Sateen Shirts, $1.59
It looks like satin, it feels like silk. It is the ideal Summer Camping Shirt, nice and cool, yet strong and durable. It's a dandy. Sizes 14½ to 17. Regular price, $2.50 ..... **$1.59**

Men's Khaki Shirts, $1.59
It's a dandy. Made from heavy duck, with two pockets, double stitched and full fitting. Sizes 14½ to 18. Regular price, $2.00 ..... **$1.59**

Men's Khaki Shirts, $1.25
Here's an excellent Khaki Shirt. Every one stamped D fitting, which means full fitting. Made with yoke and double stitched. Sizes 14½ to 18. Regular price, $1.75 ..... **$1.25**

Chambray Shirts, 98c
Men's Blue Chambray Shirts, genuine woven blue. Specially made for us. D fitting, yoke back, and double stitched. Selling at less than wholesale price. Sizes 14 to 18. Regular price, $1.50 ..... **98c**

Men's Cottonade Pants, $1.49
The popular Pant for a working man. Dark grey cottonade. Takes the place of overalls but looks better. Sizes 32 to 40. Regular price, $1.95 ..... **$1.49**

Big Horn Overalls, $1.69
When you come to The General Warehouse for Overalls, you don't have to put up with some size or kind you don't want. We always keep a stock of 1,000 pairs on hand, and if you can't find your size out of these, you must be a freak. Overalls or Coats in black, blue, or blue and white stripes, with or without bibs **$1.69**

Men's Straw Hats
The latest, all up-to-date; large assortment of high-grade makes; boater styles, in fine straws or heavy plaiting. Regular price, $2.50. Special **98c**

Men's Flannel Pants, $2.98
Men's Grey Flannel Pants, well made, with five pockets, belt loops and cuff bottoms. If they are too long, we fix them for nothing. Sizes 30 to 40. Regular price, $5.00 ..... **$2.98**

Boys' Cotton Jerseys
Boys' Cotton Jerseys, all colors. Sizes 24 to 32 ..... **39c**

Boys' Flannel Knickers, 98c
"Kiddiwink" Brand Boys' Grey Flannel Knickers, made from English flannel. Surely we don't have to tell you why they are cheap. Regular Price, $1.50 ..... **98c**

Boys' Khaki Shorts, 89c
Khaki Knickers of strong material, with belt loops. Sizes 22 to 32. Regular price, $1.25 ..... **89c**

Boys' Khaki Shirts, 98c
Here's a strong, well made Shirt for rough Summer wear. It's not an ordinary shoddy-made garment. It is a good quality and made with yoke. Sizes 12 to 14 years. Reg. price, $1.25 ..... **98c**

Boys' Overalls, $1.10
Extra Heavy Khaki Overalls, with bibs. We have lower-priced Overalls if you want them, but see these first; they are the best that money can buy. Sizes 26 to 32. Regular price, $1.50 ..... **$1.10**

Boys' Blue Chambray Shirts, 69c
Real snappy Boys' Shirts, in blue chambray. All sizes. Regular price, $1.00 ..... **69c**

Boys' Balbriggan Underwear, 44c
Boys' Summer Balbriggan Underwear—shirts or drawers. All good grades. Regular price, 55c **44c**

Boys' Summer Combinations, 59c
Boys' Balbriggan Underwear, in combinations. A cool garment for hot weather. Sizes 22 to 32. Regular price, 75c **59c**

Children's Coveralls, 98c
We sell you good goods at less than you pay for shoddy. Our Coveralls are well made from strong materials. Colors, blue, grey, khaki or black. Sizes 2 to 8 years **98c**

Boys' Jazz Sweaters, $2.39
Oh, Boys! See these. They are dandies. Real snappy and all-wool. Large variety of colors. Regular price, $3.50. Special **$2.39**

Boys' Balloon Long Pants
Here's some real swell Pants—you know they are swelled all the way down. Made in nice grey flannel. Sizes 26 to 32. Regular price, $4.00 ..... **$2.98**

Men's Lumberjacks!!
Men's All-Wool Lumberjack Sweaters in the new jazz colors. Just the thing for the modern sheik. Priced from **$3.95**

For the Camp

Grey Wool Blankets, $1.49
You can use them for camping, motor or travelling rugs. Regular price, $2.25 ..... **$1.49**

Grey Wool Blankets, $3.75
Going camping? Penman's Grey Wool Blankets, size 52 x 72. Regular price, per pair, $5.00. Per pair **$3.75**

Bedspreads, $2.29
Krinklette Bedspreads; the kind you don't have to iron; size 72 x 90. Special **$2.29**

Unbleached Tablecloths, $1.69
Unbleached Tablecloths, with fancy colored borders. Size 54 x 54. Regular price, $2.25. Special **$1.69**

Towels, 19c
Turkish Towels at the price of a handkerchief. Heavy striped Turkish, size 18 x 27. Just the thing to take camping. Regular price, 30c **19c**

White Turkish Towels, 49c
Here's the best Towel bargain in B.C. Extra Heavy White Turkish; splendid drying power. Note the size, 20 x 40. Regular price, 75c **49c**

Striped Turkish Towels, 29c
Can you beat it? Look at the size, 18 x 36. It's a wonder. Regular price, 50c **29c**

Jantzen Bathing Suits, $4.59
Ladies' Bathing Suits, Jantzen make. An awful price for a bathing suit, isn't it? We are soaking you on these. Try some other place, you may get them cheaper **$4.59**

Ladies' Bloomers, 35c
Summer Weight Bloomers, double gussets with elastic at waist and knee; all colors. Regular price 50c. Special **35c**

Wool Bathing Suits
Look like it, feel like it, wear like it. Stamped and guaranteed all-wool; big selection of colors; all sizes, men's, women's and children's.
Sizes 34 to 44 at **$1.98**
Sizes 26 to 34 at **$1.79**
Sizes 22 to 26 at **$1.19**

Kit Bags, $1.25
Stuff all your camping outfit into one of these and sling it into your car, presto—and there you are. Made from extra heavy canvas, in tan or white. Size 42 x 22. Complete with rope and eyelets. Regular price $2.25. Special **$1.25**

Corsets, 25c
Oh, Ladies! Oh, Girls! The only question is: Do you wear them? If so, here's a bargain. Strong made, in pink or white. The only thing wrong with them is that they are small, like the price. Regular price, $2.00. Special **25c**

We've got no fancy fixtures,
We've got no fancy store,
We've got no elevator,
We're happy on one floor;
We've got no ladies' Rest Room,
They get served with the rest;
We pay our staff a living wage,
Yet sell our goods at less.

Filbert Phipps
Advertising man.

The General Warehouse, Ltd.

527 YATES STREET, VICTORIA, B. C.
Wholesale District, Below Government Street
PHONE 2170

PREVENT FOREST FIRES

YOU CAN HELP

B. C. FOREST SERVICE

The Vicar (to unsatisfactory parishioner): "How is it I haven't seen you in church lately?"

Unsatisfactory Parishioner (shortly): "I ain't been."

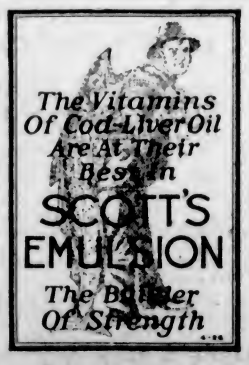

"Chance"

By JUNE HOPEDEN

The story of the rich find of platinum which comes from Coalmont in the valley of the Tulameen and the weighing of the precious eighteen ounces in the same old scales that were used for the three million dollars of gold washed from Granite Creek in the eighties recalls the circumstances of the discovery of the first pocketful of nuggets.

The little stream breaks into the Tulameen River out of a precipitous canyon half a mile below Coalmont, and on the small plateau on its left bank grew up almost in a night the famous short-lived town which took its name. A population of 3,000 souls gathered here, lived in its shacks and tents and miners' cabins (with the latchstrings always out), drank in its seventeen saloons and ate and slept in its houses of good repute or ill—a feverish hive of gold-diggers jostling each other for place on the narrow river bank.

This was forty years ago. The other day I walked along the single grass-grown street. A scant half dozen buildings are still standing. At the door of one the two or three are tenanted I called for a talk with an old prospector, one of the first to come over the Cariboo trail, the widely known Judge Murphy, bard and raconteur of the early mining days, the "Hemlock Joe," of many an interesting tale in prose and verse. He is ninety now. The door was opened by a woman, who told me that she had been away for twenty-five years, and after all her possessions had dwindled, had returned to the little house she owned to make a home for some of the old prospectors who linger still to tell the stories of the old times, and the first find on Granite Creek.

It was the Summer of 1886 and the valleys and hillsides of the Similkameen and Tulameen rivers and their tributaries were being prospected for gold and other minerals. In one of the Tulameen groups of the hard-working prospectors was one man whose nickname among his fellows was "Chance," which was a miner's way of calling him lazy. Most of the time Chance sat around and smoked. One day when the others had returned, tired and hungry, to find him idle and nothing ready to eat, Big Mac handed him a gun and told him to "get out and get grub or not come back."

Chance took the gun and strolled up the river until he came to a creek on whose shady bank he stretched himself for a sleep. When he awoke the sun was nearly setting. He pulled off his boots and socks in order to bathe his feet in the cooling stream before returning to camp. Something bright in the water caught his eye. He looked and looked again, then picked up a stick and drew the shining object toward him, exposing two or three more. He stopped and picked up the gleaming lump, another and yet another. In a few minutes he had pocketed several good-sized nuggets of pure gold. The whole creek was just a long shimmering sluice box.

Lazy Chance was now a hero. Out of Granite Creek were taken several millions of gold, before the supply gave out, the largest nugget assaying 356 per cent. Although for forty years the ever hopeful prospector has searched and climbed and quarried and tunnelled, not yet has been found the source of that wonderful pocket of gold.

Mr. Meighen Scored By B.C. Premier

In a statement issued yesterday Premier Oliver charged that Premier Meighen had "flouted" both the Canadian Parliament and the Canadian people in advising dissolution of Parliament without first securing Royal Assent for legislation passed by House of Commons and Senate.

In his statement Premier Oliver said, in part:

"It was the duty of Mr. Meighen when recommending dissolution to advise His Excellency to assent to Bills which were then awaiting the Royal Assent before dissolving Parliament, and there can be no excuse for Mr. Meighen's failure in this respect." Premier Oliver quotes Bourinot's Parliamentary Procedure to support his contention.

Children Cry for

Fletcher's CASTORIA

MOTHER:— Fletcher's Castoria is especially prepared to relieve Infants in arms and Children all ages of Constipation, Flatulency, Wind Colic and Diarrhea; allaying Feverishness arising therefrom, and, by regulating the Stomach and Bowels, aids the assimilation of Food; giving healthy and natural sleep.

To avoid imitations, always look for the signature of Chas. H. Fletcher
Absolutely Harmless—No Opiates. Physicians everywhere recommend it.